

Includes hundreds of detailed deck plan geomorphs for creating starships, space stations, starports, or buildings. Tiles are joined to create any needed size plan in a nearly endless number of configurations.

Generously illustrated, this book is ideal for supplementing Traveller adventures, complimenting starship encounters, or simply as inspiration for your own starship designs.

Starship Geomorphs

TRAVELLER

*Science-Fiction Adventure
in the Far Future*

not an official TRAVELLER product

Table of Contents

Starship Geomorphs

Written and illustrated by Robert Pearce

Copyright © 2018 Pearce Design Studio, LLC

Version 1.0 - Release date October 10, 2018

Check out "Yet Another Traveller Blog" for more Traveller stuff!

(www.travellerrpgblog.blogspot.com/)

Dedication

To Craig and Brian, who first handed me the dice.

Thanks to the following for their inspiration over the years

The writers, authors, and editors of the many Traveller products I've purchased. In particular:

- Game Designers' Workshop
- FASA Corporation
- Digest Group Publications
- White Dwarf magazine

Dyson Logos (www.rpgcharacters.wordpress.com/)

Dave's Mapper (www.davesmapper.com) and the geomorph artists there

Citizens of the Imperium forum (<http://www.travellerrpg.com/CotI/Discuss/>)

Special Thanks

Marc Miller (www.farfuture.net)

The Legal Stuff

The Traveller game in all forms is owned by Far Future Enterprises. Copyright 1977 - 2018 Far Future Enterprises. Traveller is a registered trademark of Far Future Enterprises. Far Future permits web sites and fanzines for this game, provided it contains this notice, that Far Future is notified, and subject to a withdrawal of permission on 90 days notice. The contents of this document are for personal, non-commercial use only. Any use of Far Future Enterprises's copyrighted material or trademarks anywhere in this document should not be viewed as a challenge to those copyrights or trademarks.

This work is licensed under a Creative Commons Attribution-NonCommercial 4.0 International License.



Contents in this PDF are hyper-linked. Left clicking a selection will take you to that page. You can also return to the previous page by simultaneously hitting the ALT and Left Arrow keys.

Preface	2
Introduction	
What is a Geomorph?	3
Symbols & Abbreviations / Small Craft	4
Small Craft, Ship's Vehicles, and Starships	5
Vertical Movement - Add-on Elevators and Ladders	7
Geomorph Sample Layout / Cut-Outs	9
Fleshing Out The Ship	11
Corridors	13
Other Uses	16
Section 1 - Standard Geomorphs	101-220
See Index for complete listing	
Section 2 - Edge Geomorphs	301-460
See Index for complete listing	
Section 3 - Corner Geomorphs	501-620
See Index for complete listing	
Section 4 - Specialty Geomorphs	
Tram/Train Geomorphs	TR1-TR8
Interstitial Geomorphs	IS1-IS4
Megamorphs	M1-M6
Vertical Core Geomorphs	VC1-VC4
Section 5 - Blank Geomorphs	B1-B7
Index	IN1-IN3

Standards and Assumptions

While designed around the Traveller role playing game, the geomorphs in this document are fairly generic can be used for a wide variety of game systems. Some items included may not be canon in the original Traveller universe and are provided for additional variety. Players and referees are invited to use what they like and modify or ignore the rest.

Geomorphs are based on a 5' x 5' grid. Where mentioned, tonnage refers to displacement volume, not weight. One displacement ton (referred to as ton or dton) is equal to a volume 5' wide x 10' long x 10' high. Unless noted otherwise, the standard geomorph is one deck high.

If metric units are preferred, the standard 5' x 5' grid can be converted to 1.5 meters x 1.5 meters with negligible effects.

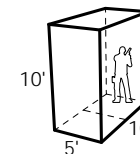

One standard dton volume

One grid square is 5' x 5', or 1/2 dton for a single height deck

Preface

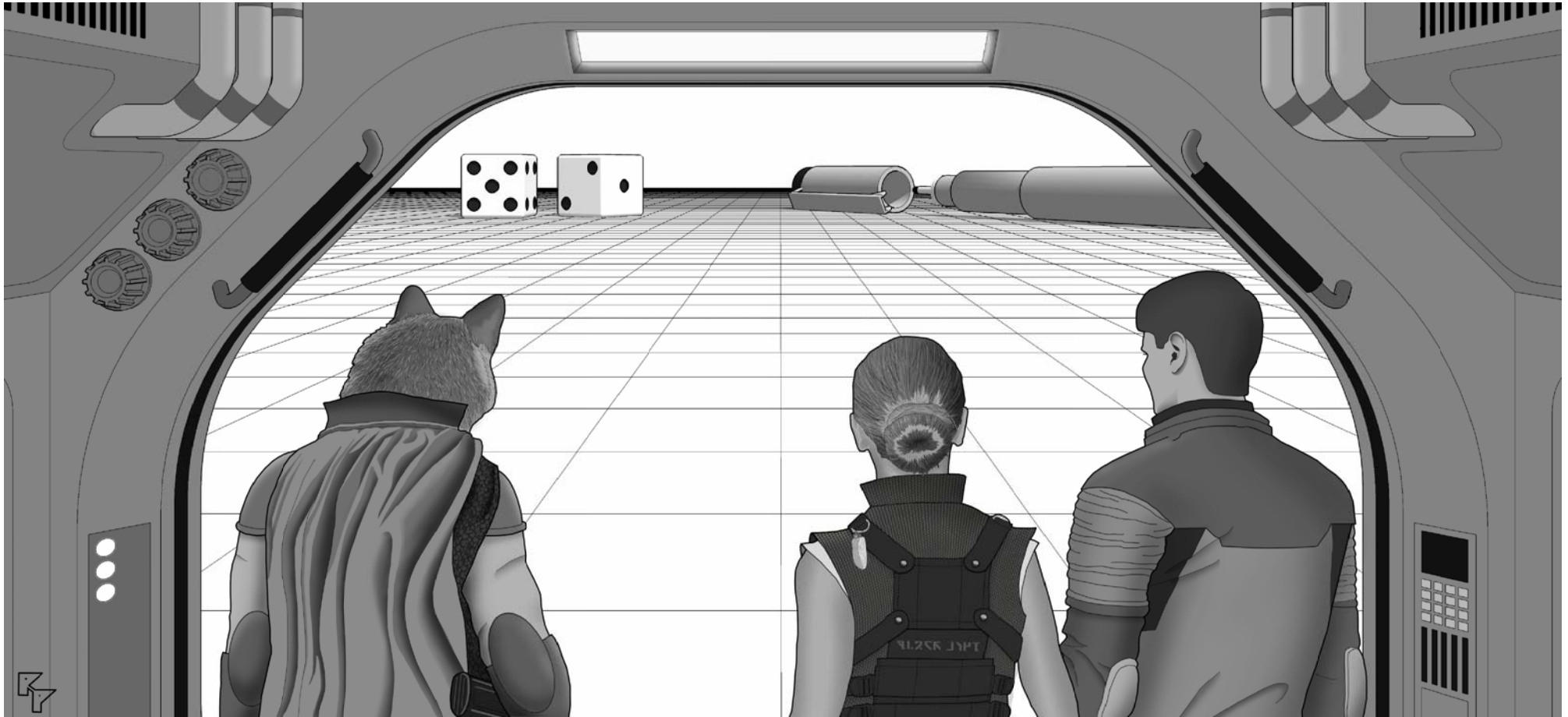

"Now what?"

I've always loved the starship deck plans for Traveller. My first exposure was to those included with the Snapshot game. To be able to tie our evening's adventure to a map added so much to my gaming experience. It was a real boost to the whole "theater of the mind" thing. I soon purchased GDW's Traders and Gunboats and High Guard and later found Azhanti High Lightning and Nic Week's plan for the Type H Hunter in White Dwarf #70. Those were real eye openers and inspiration which led me to design my own starships off and on for the next 30+ years.

But you can't always have a deck plan for everything. My own gaming experiences have been dampened by the need to stop and research this type of ship or that type of building. I was familiar with the concept of geomorphs from my D&D gaming. When I came across Dyson Logos' beautiful Moleskine geomorphs and Dave's Mapper website, it was enough inspiration for me to grab my own sketchbook and start drawing. Finally, three years later, I've got enough work cleaned up and illustrated to share with everyone. It is my hope that other gamers will find enough here to save them time, keep their games moving, and inspire their own creations. Happy Travelling!

Robert Pearce, October 2018

Introduction

What is a Geomorph?

Geomorphs are deck plan tiles designed such that any number of tiles can be combined in multiple ways to create large, interconnected deck plans. This book is a series of geomorph tiles with a science fiction theme. These geomorphs are not intended as a replacement for actual, well thought out ship designs, but rather as a referee time saving tool.

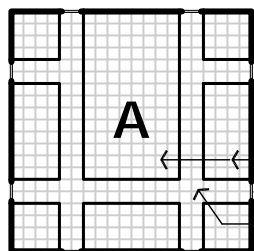

Standard Geomorph: 20x20 (100'x100')
Equal to 200 dtons per Classic Traveller rules

← BULKHEAD
← INTERIOR ROOMS
← DOOR OR AIRLOCK
← CORRIDORS

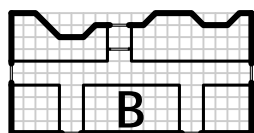

Edge Geomorph
10x20 (50' x 100')
Equal to 100 dtons

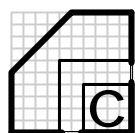

Corner Geomorph
10x10 (50' x 50')
Equal to 50 dtons

Geomorphs can be rotated and combined in a wide variety of configurations. The geomorphs shown below would make a starship of about 1,200 tons (slightly less do to the articulation at the edges).

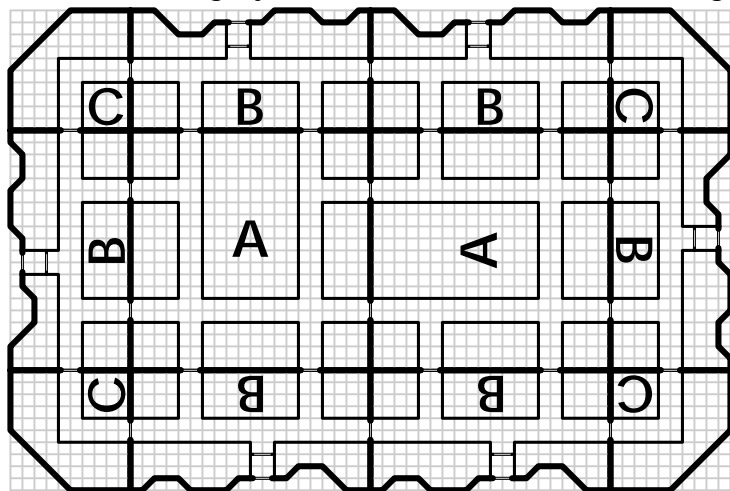

Types of Layouts:

There are several ways you can create geomorph layouts:

• Planned

Select the geomorphs that meet the specific nature of your needs and connect them. For example, if creating a particular type of ship you could use the following guide:

Geomorph Combinations for starships:

All ships should include at minimum: Bridge, Engineering, Fuel, and Crew Staterooms. Additionally, specific ships should include:

◦ Luxury Liners

Passenger staterooms (High, medium, and steerage passage), Arboretum and/or Pool, Medical, Escape Pods, Ship's Vehicle (such as a passenger launch), may include Weapons (for defense)

◦ Scout Ships

Sensors, small exploration craft

◦ Research Ships

Labs specific to research type, Sensors, Offices

◦ Military Ships

Weapons Bay, Fighter Hangar, Sensors, Barracks/Troop Deck, Drop Capsule

◦ Merchant Ships

Cargo bays, cargo vehicles

◦ Colony / Generational Ships

Low berth decks, Cargo bays, cargo vehicles

◦ Medical / Rescue Ships

Medical Bay, Labs, Passenger Staterooms

• Random

Randomly select geomorphs and create a layout in a random order. Don't blame me when your troops need to go through the arboretum to get to their staging area.

• Selectively Random

As above, but remove or replace any geomorphs that don't make sense. Place them in a way that make sense to you.

• Movie Set

Think of the geomorphs as sets in a movie. You don't have to have a layout to the entire ship, just the areas where the action takes place.

Symbols & Abbreviations

Staterooms & Misc Furniture

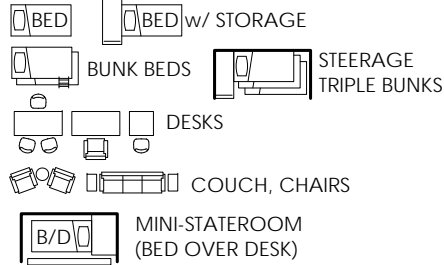

Restroom/bathroom/fresher

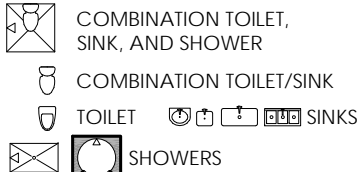

General Shipboard

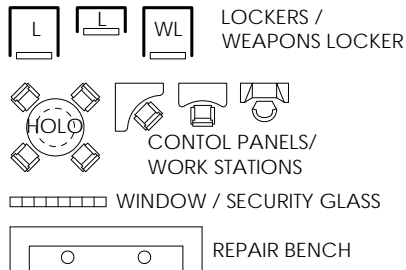

Medical

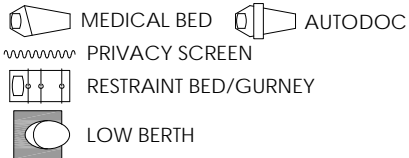

Lounge / Commons Area

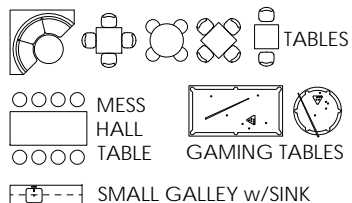

Arboretum / Landscape

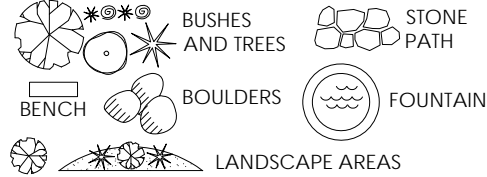

Engineering

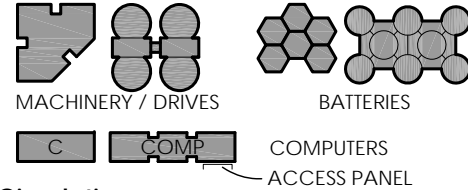

Circulation

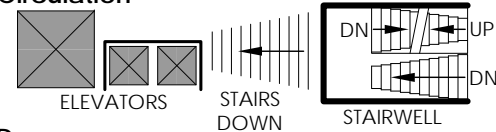

Doors

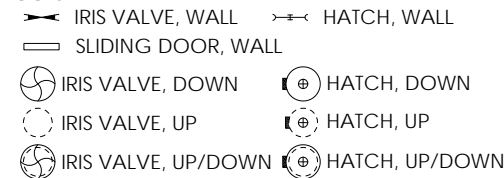

Weapons/Sensors



Cargo

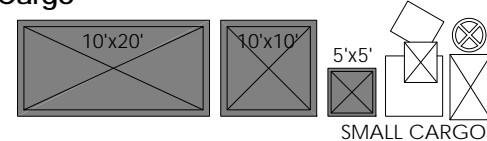

Abbreviations

A/L = AIRLOCK	L = LOCKER
C = COMPUTER	LO = LOUNGE
CH = CHANGING AREA	OFF = OFFICE
COMP = COMPUTER	SH = SHOWER
DBL SR = DOUBLE STATEROOM	SR = STATEROOM
FR = FRESHER	SS = SECURITY STATION
MED = MEDICAL	TS = TECH STATION
MS = MONITORING STATION	WL = WEAPONS LOCKER

Small Craft - 50 Ton Modular Launch

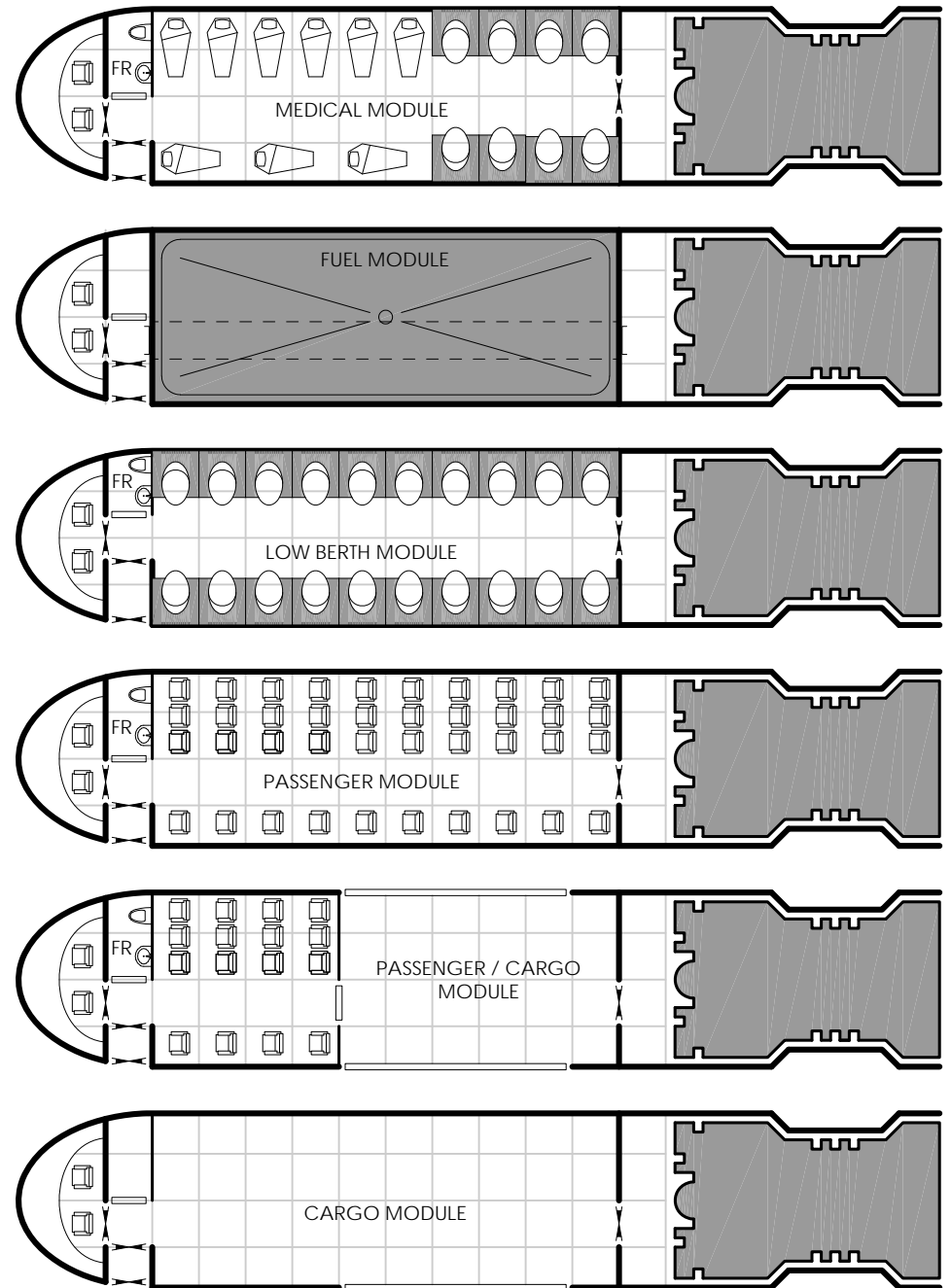

Small Craft & Ship's Vehicles

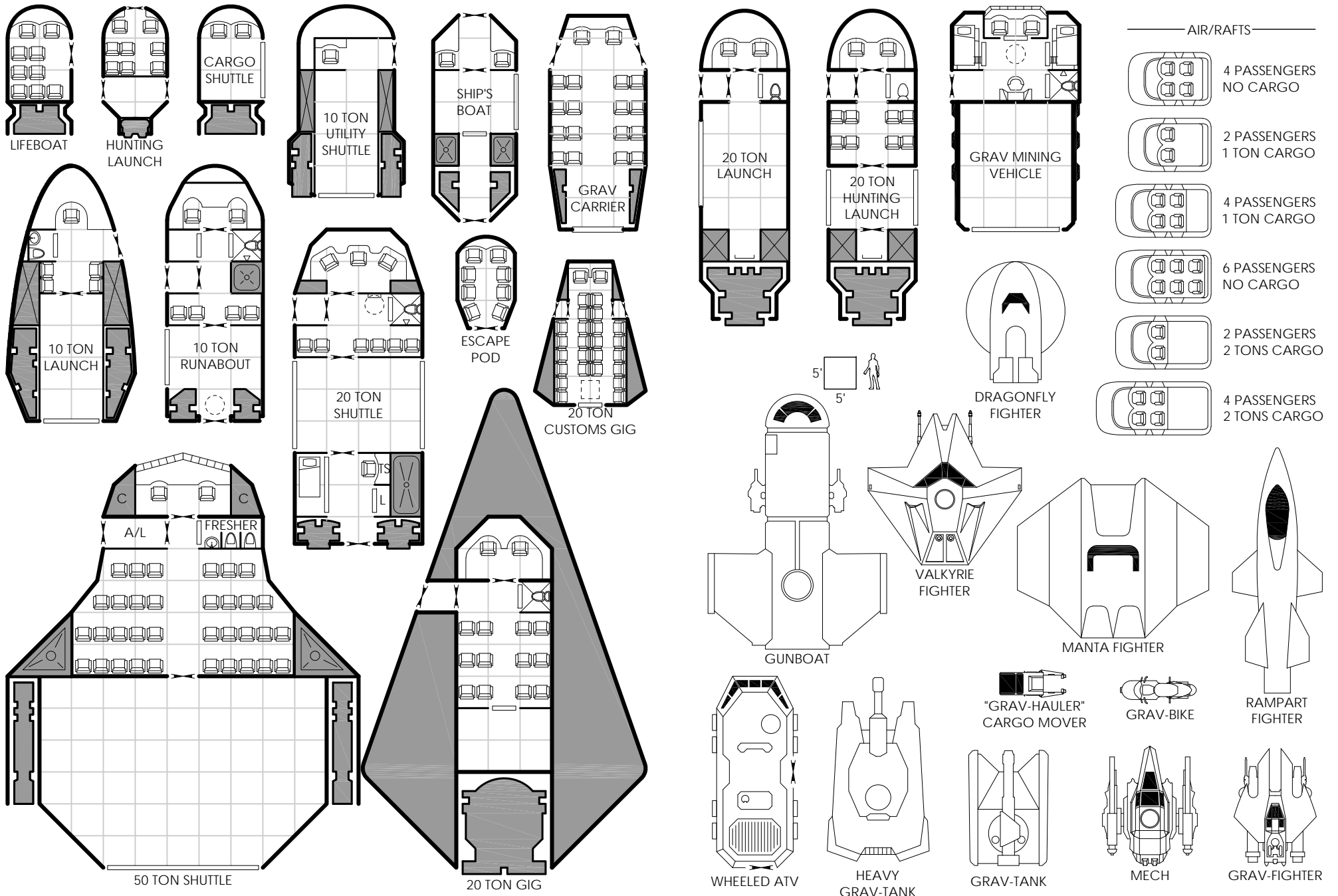

Starships and Launches

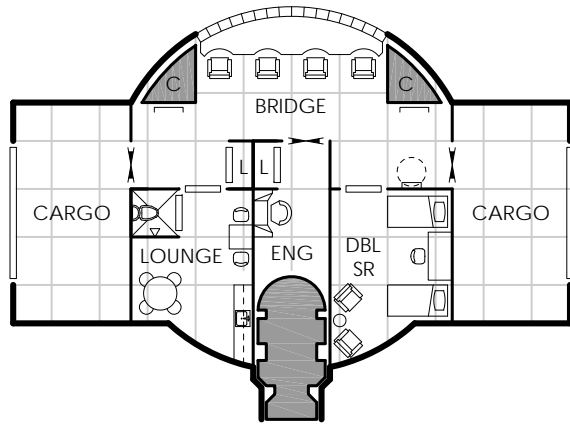

30 TON CUSTOM LAUNCH

30 TON
CUSTOM
SHUTTLE

155

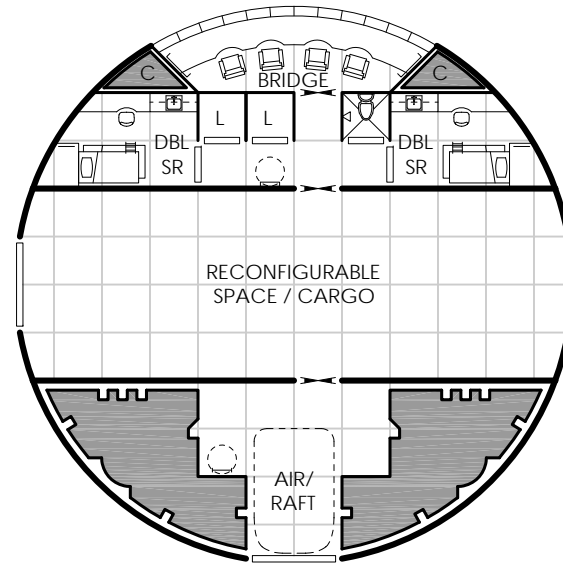

50 TON
SAUCER
LAUNCH

141

142

143

URSUS
CLASS
STARSHIP

135

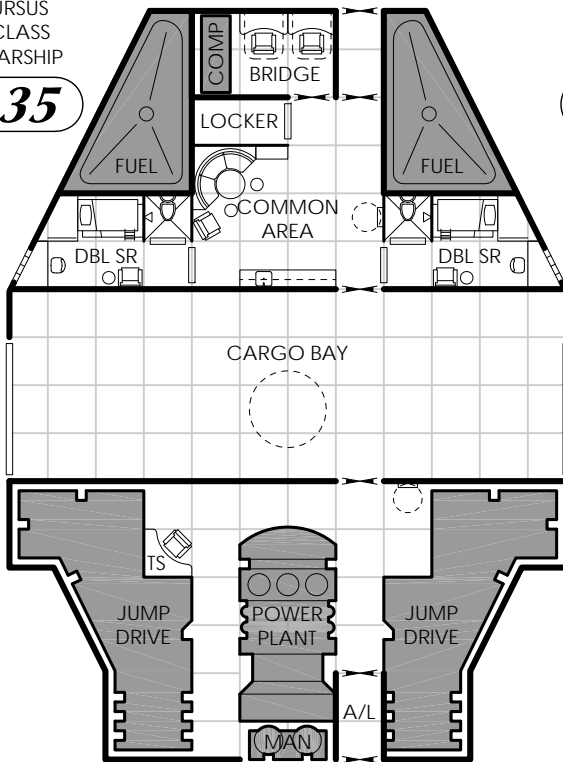

WRAITH
CLASS
STARSHIP

136

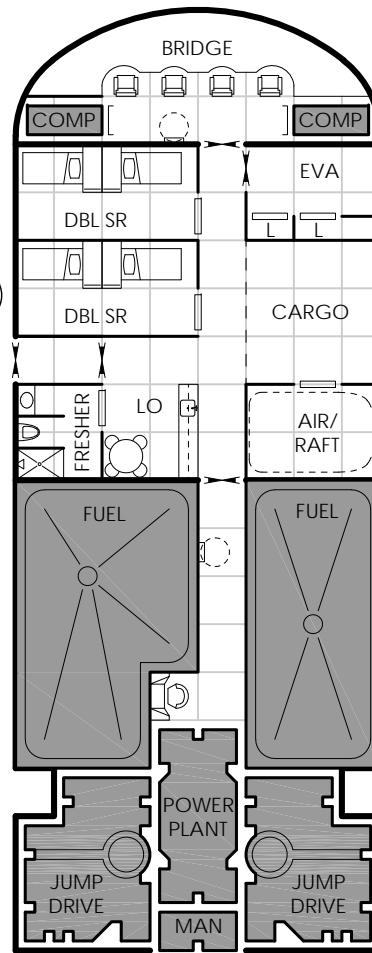

LEGACY
CLASS
STARSHIP

154

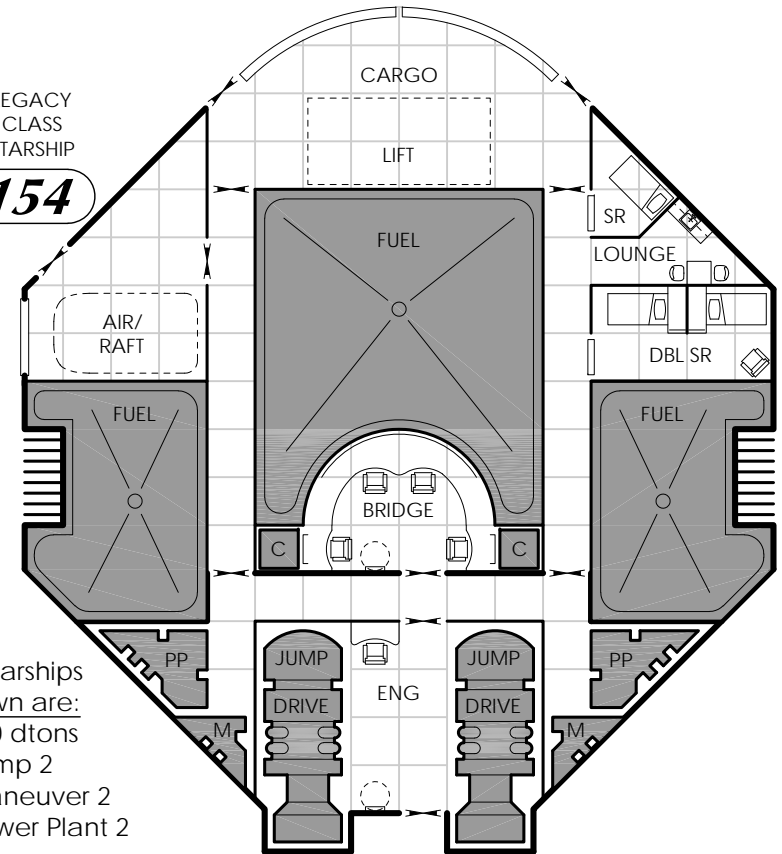

All starships
shown are:

- 100 dtons
- Jump 2
- Maneuver 2
- Power Plant 2

Vertical Movement - Add-on Elevators

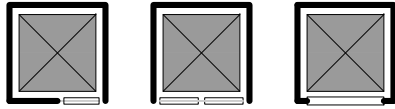

V01 Elevator

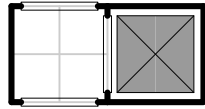

V02 Elevator

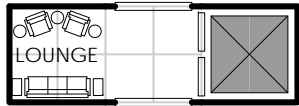

V03 Elevator

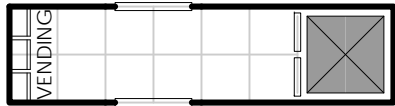

V04 Elevator

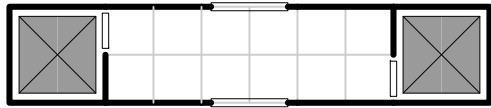

V05 Elevators

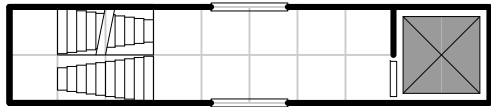

**V06 Elevator/
Stairs**

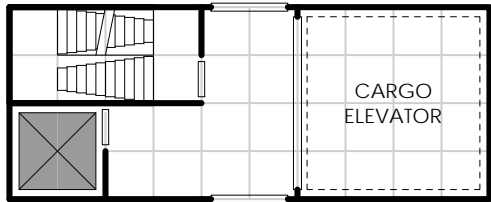

**V07 Cargo
Elevator**

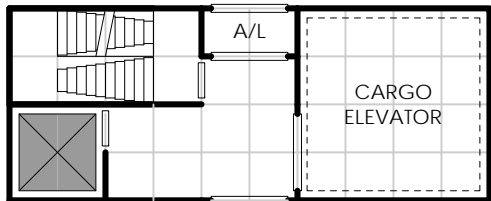

**V08 Elevator/
Stairs**

Moving vertically between Geomorphs:

While it is easy enough to lay out several geomorphs together to create a deck plan, it is not realistic to have a large ship comprised of only a single deck. Most large ships will have multiple decks stacked upon each other.

Traditional stairs, elevators, and ladders are all fine ways to provide access from one deck to another - assuming a well designed ship. The randomness provided by Geomorphs will not always ensure a direct transition from one deck to the next. A ceiling hatch on one Geomorph may be directly underneath a piece of engineering equipment on the deck above.

Where vertical access is shown on a Geomorph, GMs have the option to ignore it or relocate it to a more suitable location.

How To Use Vertical Geomorphs

These pieces have the potential to muck-up the otherwise simple concept of connecting geomorphs. They tend to work best when stacked along the outside or used as a core of a geomorph layout.

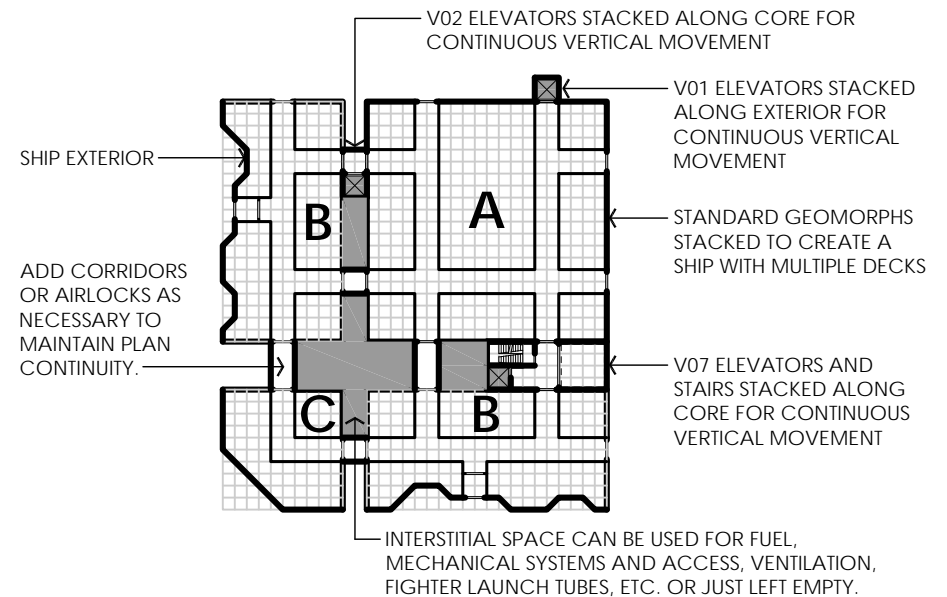

Vertical Movement - Ladders

Moving vertically between Geomorphs:

Many of the geomorphs in this book include one or more ladder/iris valve configurations to allow for vertical movement between decks. To the extent that is possible, these have been placed such the majority of geomorphs can still be stacked and rotated into difference positions. Where ladder locations conflict between decks, users are recommended to either redesign the conflicting space/item or just ignore the conflict so that game play is not slowed down.

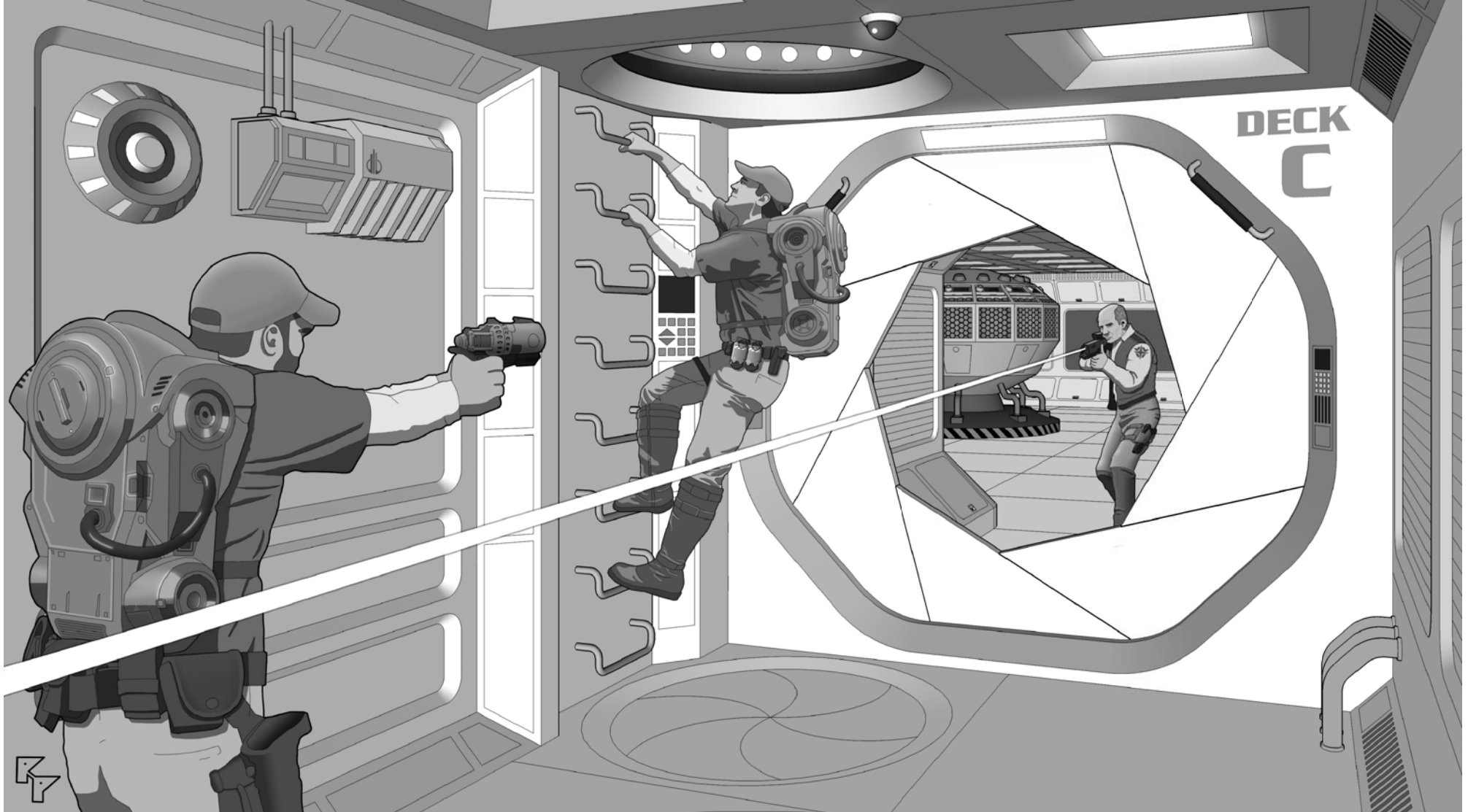

Sample Geomorph Layout

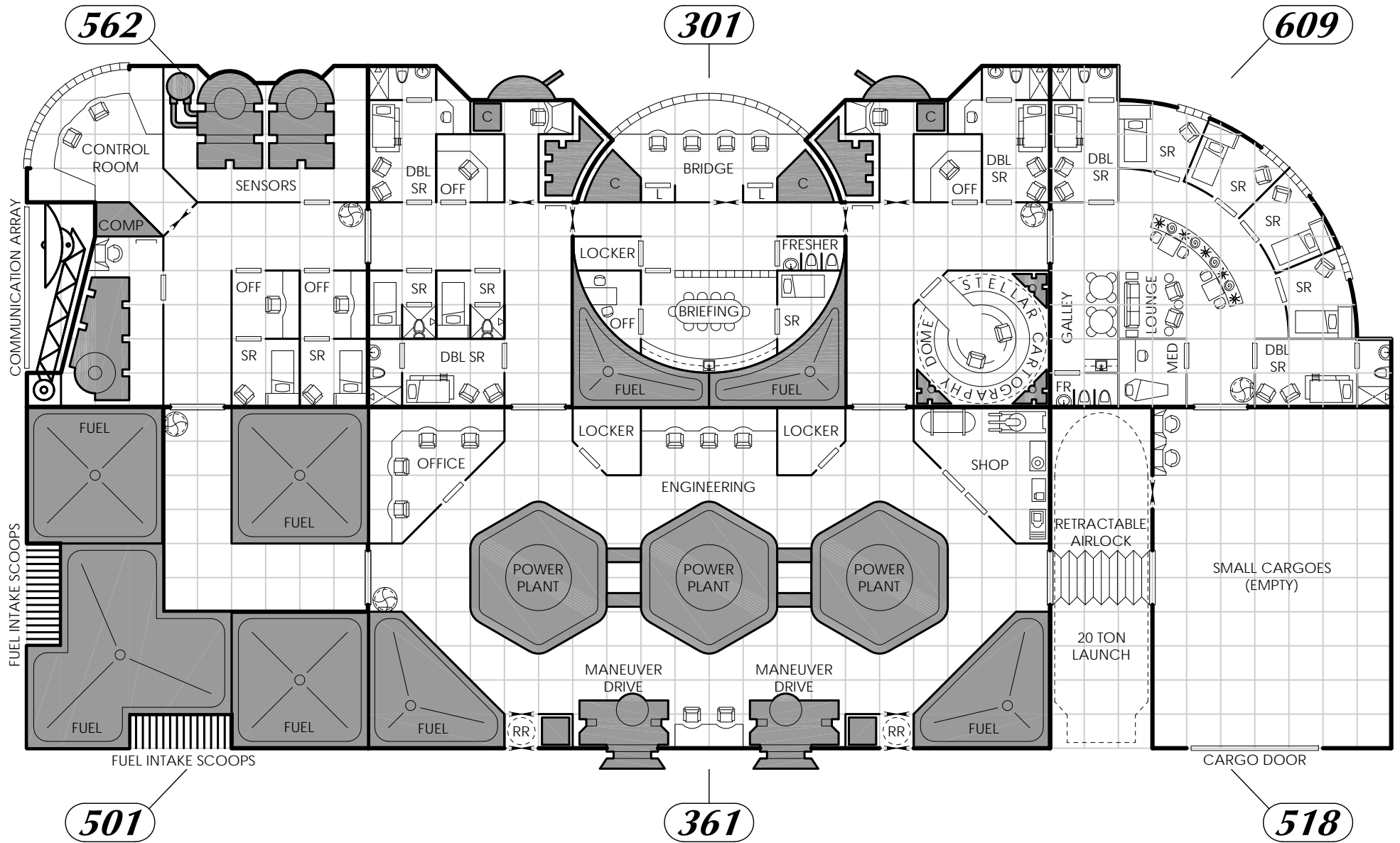

Cutouts

Geomorphs are designed to be printed on 8 1/2" x 11" paper at a scale of 1"=20' (the standard deck grid is 5'-0" x 5'-0" or 1.5m x 1.5m). The geomorphs can be cut out and joined in a nearly endless number of configurations. Just align the doors. GMs can use keyed notes on the front with a master sheet referencing encounters and adventure ideas. The back can be used for additional notes. Printing on a good, sturdy cardstock is recommended.

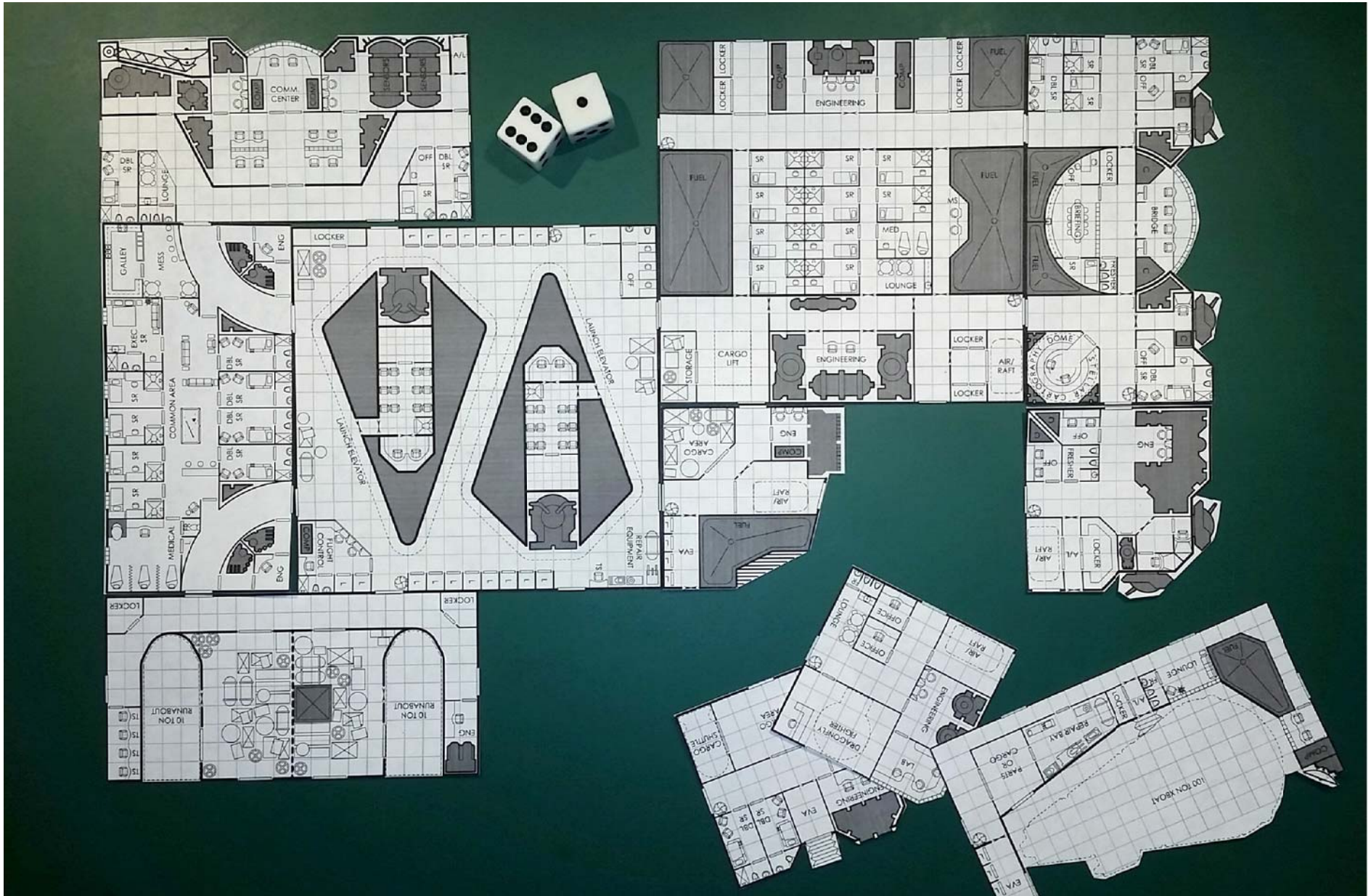

Fleshing out the Ship

Describing the Overall Ship

While not usually a critical part of an adventure, providing the overall ship with a unified theme can go a long way to making a connection of random geomorphs feel more like a cohesive whole. Below are a few ideas with famous starships listed as examples:

- **Scrap**
Only good for spare parts or target practice (*self explanatory*)
- **Derelict**
Badly damaged and/or not operational (*The derelict from Alien*)
- **Disrepair**
Some systems have not been maintained for a long time, probably needs repair to get things working, or is held together with chewing gum and bailing wire. (*Serenity from Firefly*)
- **Average**
The working spacer's ship, just about everything works as it should. Some repairs may be necessary. (*The Nostromo from Alien*)
- **Cluttered**
Same as Average, but messy. Difficult to find anything or perform work. (*The scoutship Dark Star from Dark Star*)
- **Sleeper**
High performance with an unassuming exterior. She may not look like much, but she's got it where it counts, kid. (*The Millennium Falcon from Star Wars*)
- **Well Maintained**
Clean and well functioning. Few if any problems. (*The Discovery from 2001, unless you consider that whole murderous computer issue*)
- **Top of the Line**
Clean, well maintained, state of the art equipment, passes the white glove test. (*Most Star Trek Federation ships, but particularly the Enterprise D from The Next Generation*)

It is possible to mix and match descriptions. A ship that is overall Well Maintained may have an engineering area that is Cluttered. Crew staterooms are personal and can run the gamut of appearances.

- **Peculiarities**
What makes the ship unique? Does it have a wonky life support system like the standard Type S Scout? Is the hull a patchwork of replacement panels due to too much ship combat? Is the interior lighting designed for a different visible spectrum because of the previous alien owners? Throwing in a few Quirks and Perks can make your ship more memorable.

[Click here to link to Yet Another Traveller Blog's list of Quirks and Perks](#)

The Ship's Occupants

Understanding who is on the ship can go a long way towards determining how the ship will operate. Consider these questions:

- Who are the ship's occupants?
- What is the make up of the crew and what kind of people - or aliens - are they?
- Are they skilled space veterans or just learning the ropes?
- Are they well disciplined? Do they work well as a team or do personal dramas keep them from being an effective crew?
- Is the ship fully staffed or running on a skeleton crew?
- Who are the passengers, if any? Where are they going and why?

The Ship's Gear

How well stocked is the ship? A ship funded by a planetary government, noble, or wealthy patron is likely to be well provisioned, while a small free trader might only have the bare minimum necessities, with its crew living from payday to payday. What cargo is on board and where is it being delivered?

Age and Level of Wear

How old is the ship? More importantly, what is its level of wear and tear? An old ship can still be in great shape with a committed engineer. Did grandma Gvurrdon only fly it to the Church of the Chosen Ones on Senday or was it abused by some young, irresponsible noble? Does it have comfortably worn, rich Corinthian leather seats or still have that new ship smell?

Speaking of Smells...

While not for everyone, you might consider describing how each space smells. Smells can be great clues to things yet unseen. Medical areas should smell of disinfectant. Fighter hangars should smell of fuel or cleaning solvents. Is the acrid smell of burning wire coming from engineering a cause for concern? Is Cookie making Roupian Tuna Casserole again? Skipping chow tonight sounds like a good idea.

Speaking of Sounds...

The blaring of klaxons as the ship's cargo doors open, the gentle thrumming of the ship's power plant when it is finely tuned. The scritch sound of tiny vermin claws in the air ducts. The sucking sound of a vacuum seal breaking just before you are jettisoned from the airlock. Like smells, how the ship sounds can add a lot of flavor to your games.

Speaking of Flavor...

You can include how your ship tastes if you want. It's not *my* bag or anything, but hey, I'm not judging. You do you, sunshine.

Fleshing out the Ship

What's in the Room?

Under most conditions, areas of the deck plan should contain tools, supplies, and equipment that would be expected in that area.

What is that piece of machinery in Engineering?

Most engineering areas are left pretty non-descript, but here are some ideas for what all that equipment might be:

- avionics
- gravitics
- navigation
- incinerator
- electronics
- power plant
- tractor beam
- fuel processor
- maneuver drive
- cloaking device
- waste processor
- communications
- plasma regulator
- matter fabricator
- life support system
- holographic imager
- machining equipment
- black globe generator
- jump drive / hyperdrive
- Infinite Improbability Drive
- defensive shield generator
- planetary surveying / sensors
- inertial dampening equipment
- sanitary waste recovery system

What kind of Lab is that?

Laboratories may cover a wide spectrum of the sciences...

- aging
- energy
- biology
- botany
- physics
- sensors
- cloning
- psionics
- robotics
- Ancients
- forensics
- genetics
- geology
- chemistry
- neurology
- linguistics
- astronomy
- holography
- A.I. systems
- hydroponics
- astrophysics
- xeno-biology
- sleep/dreams
- pharmacology
- xeno-linguistics
- communication
- jump technology
- disease research
- defensive systems
- surveillance systems

... including additional fields of research beyond TL15

- invisibility
- time travel
- teleportation
- miniaturization
- matter digitization
- FTL communication



What's in the Ship's Locker?

Items in a Ship's Locker will generally be related to the space to which they are adjacent. Alternatively you can create your own inventory based on PC purchases or as determined by the referee. Ships with access to big budgets and higher tech levels will tend to have better equipment. Add to the lists below as you feel appropriate.

Airlock/EVA:

- standard vacc suits
- emergency vacc suits
- zero-G thruster packs
- zero-G maneuver stick
- vacc suit repair kits
- rescue bubbles
- breathing equipment
- environment protection suit
- magnetic boots
- crew uniforms
- medical kit
- cold weather clothing
- comm. equipment
- inertial locator/GPS
- basic tools
- flashlights
- rope / safety cable
- weapons & ammo
- fire extinguisher
- flares
- emergency beacon

Engineering:

- testing equipment
- machine tools
- electronic tools
- machine lubricants
- cleaning supplies
- data pad with machine specs or Owners' Manual
- fire extinguisher
- replacement parts

Military/Security:

- weapons
- ammunition
- charge packs
- armor
- medical supplies
- comm equipment
- mapping equipment
- inertial locator/GPS
- surveillance gear
- field rations / MREs

Crew Areas:

- vacc suits
- crew uniforms
- entertainment and hobby related items
- linens / towels, etc.
- crew member personal items
- fire extinguisher
- weapons & ammo

Cargo Bay:

- cargo handling equip.
- cargo securing gear- tie downs, tarps & cargo webbing
- cargo manifest
- fire extinguisher
- bioscanner
- medical kit

Labs:

- analysis equipment
- chemicals
- bioscanner
- data pad/hand comp
- medical supplies
- experiment equip.
- lab jackets
- protective gear
- fire extinguisher
- cleaning supplies

Medical:

- medical equipment
- drugs/medicene
- surgical equipment
- bioscanner
- bandages
- cleaning supplies
- refrigerated plasma
- prosthetics

Unusual Items:

- mounted moose head
- pink vacc suit
- crate of "I LOVE REGINA" bumper stickers
- disguise kit
- box of foam grenades
- urn of cremated remains
- case of 10,000 sporks
- box of silver bullets
- obviously fake police uniform/costume

Corridors

What's in the corridor? The oft overlooked other room:

The Imperial boarding party on the Tantive IV in *Star Wars*, Marshall O'Neil hiding shotguns to prepare for battle with hired assassins in *Outland*, corridors have a rich history in science fiction and can be as an exciting place as anywhere else on a ship.

By their very nature, geomorphs have a lot of corridors. The whole concept is about linking spaces in a continuous and meaningful fashion. Many players and GMs may forget that a corridor is not just a passage from one space to the next, it is a room unto itself.

In addition to providing basic access to ship spaces, the corridor may provide several safety, comfort, and survival features necessary for ship-board life, and these are usually not included in most deck plans.

Consider including the following in your corridors:

- emergency hull patch kits
- fire extinguishing system or portable fire extinguisher
- emergency vacc suits or rescue bubbles
- emergency breathing equipment
- emergency medical station
- intercom system / security system
- emergency directional lighting
- emergency hand holds
- convenience food and drink dispensers
- equipment charging stations
- access panels to in-wall systems
- wayfinding signage (especially on passenger ships)
- miscellaneous storage*

* The classic overhead storage bin often seen in science fiction can be used as a great ex machina excuse if a GM needs to bail out some PCs in a bad situation, but should not become a crutch for the players. That's the job of the ship's locker. :)

Putting the "Door" in Corridor:

Corridors are often the first access point to a room, but what information can PCs glean while they are still in the corridor? Door signage is an obvious answer, but usually unnecessary on a small ship. A solid door suggests privacy or security, such as you might find at a stateroom or engineering. A door with a window or view panel might be common in an office or laboratory to allow quick communication while minimizing the occupant's disruption.



Corridors may be a treasure trove of useful things for PCs. They might include emergency medical packs, communications terminals, security equipment, or service access panels. A wall mounted fire-extinguisher might be just the thing to propel a character across a large cargo bay when the ship's gravity goes out, fight off a gelatinous blob monster from the asteroids of Sirius, or - bear with me here - even put out a small fire.

Other Uses - Space Station / Starport

Anybody Need A Quick Space Station?

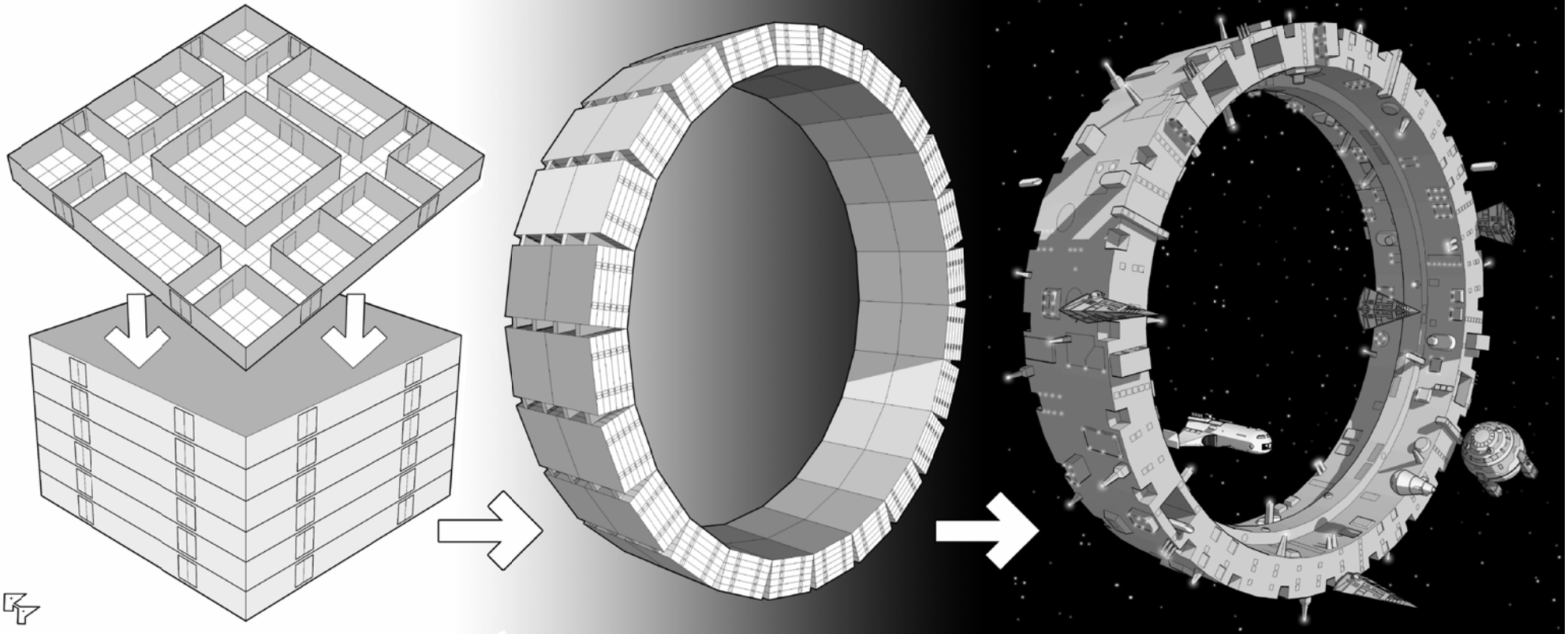

This layout is just one possibility for creating a space station. Station configurations are limited only to your imagination and the amount of time you spent as a kid playing with Legos.

- Determine the purpose which the station is to serve.
- Each of the 24 segments of the circle is made up of 12 standard geomorphs, 2 wide by 6 deep, for a total of 288 geomorphs.
- Select appropriate geomorphs to serve the station's purpose. You do not have to identify all 288 individual geomorphs, just those you plan to use in your adventure.
- In this example, an inner ring "spine" (see final image) has been added to facilitate quick circulation, and includes a combination of tram, light vehicle, and pedestrian paths.
- Some spaces have been modified for internal ship hangars.
- The station is easily expandable by adding additional deck levels or rings.

STARSHIP GEOMORPHS © 2018 Pearce Design Studio, LLC

Dyson Class Modular Starport

Relatively small as starports go, this 60,000 dton Class "C" highport still serves an important function within the Imperium, providing basic services and a stopping point for non-streamlined ships.

MegaCorporation Headquarters

Tucked away somewhere beyond Imperial space, this station owned by SuSAG is a massive research and manufacturing facility, and home to thousands of SuSAG scientists, administrators, and other employees.

This work is licensed under a Creative Commons Attribution-NonCommercial 4.0 International License.

Other Uses - Massive Structures

Too Big For A Full Set Of Deck Plans?

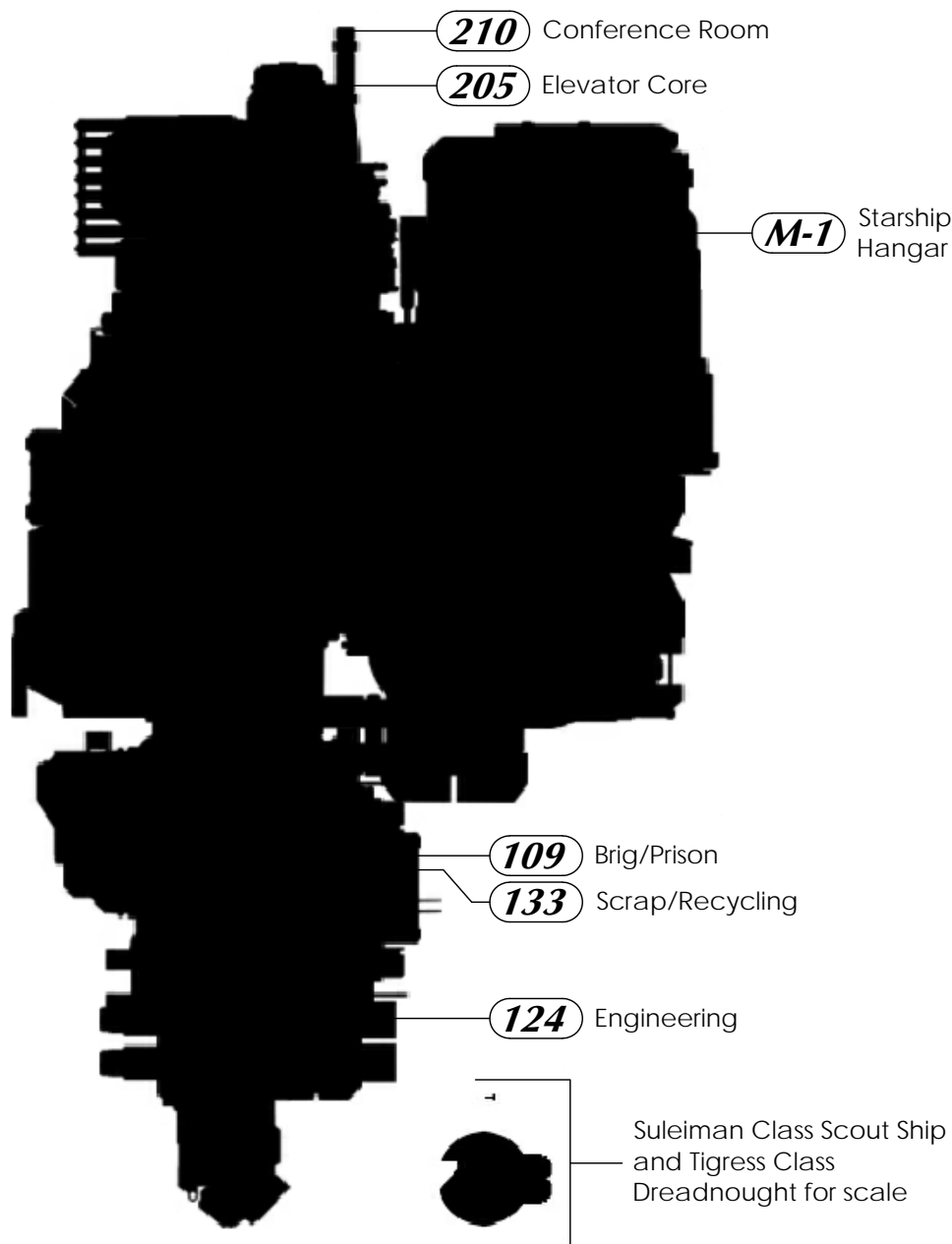

Massive Structures, Movie Sets, and Adventure Nodes

A GM does not need to design an entire starport, megaship, asteroid base, or arcology to run an adventure there. Geomorphs can act like sets in a film. You only need to build what you plan to use. If the PCs take the story off the rails, as they tend to do, random geomorphs can be used where needed.

Transitions, the time and spaces between major scenes, can be handwaved or played out with other geomorphs. *"You take the elevator down to the prison level without event"* or *"Make a disguise roll to fool the officer on the elevator"*.

The GM can use geomorphs like nodes in a flow chart to help plan an adventure, using each geomorph (or several joined geomorphs) as a node or scene of the story.

Escape from the MegaFortress of Doom

You know the story. The plucky heroes have to gain access to the Death Sta... I mean, the Big Bad's MegaFortress of Doom to rescue the princess and deliver her and her robots to a secret rebel base. Failure means the death of the princess, destruction of the base, and chaos for the galaxy.

- M-1** The PC's ship is captured or they've gained access by some other means, disguised as a cargo supply ship, for example.
- 109** The PCs make their way to the prison level where they meet a horrible, horrible death. Just kidding. The gun bunny of the group has a field day and the princess is rescued.
- 133** If the PCs get in a pinch, the princess knows of an escape route from the prison level. Do you prefer incineration or compaction?
- M-1** The PCs make their way back to their ship - or some other ship in another location - and make their escape.

Targets of Opportunity

Depending upon how well the PC's adventure is going you may want to provide optional missions, side quests if you will. Successfully accomplishing a side mission does not guaranty the success of the primary mission, but may have benefits later in the story.

- 210** The PCs learn the Big Bad and his minions are having their monthly Evil Planning Meeting. Assassinate as many bad guys as possible or disrupt the meeting with a Big Damn Hero speech.
- 124** Sabotage or destroy the fortress' primary weapon or some other vital piece of equipment.

Other Uses - Buildings

They're not just for starships any more

In addition to starships and spaceports, geomorphs can also be used to quickly create a variety of buildings. Consider using geomorphs when you need floor plans for hospitals, hotels, warehouses, office buildings, prisons, factories, and research facilities.

CropTech Facility

Disguised as a small agricultural supplement distribution company, this compound secretly houses a large, underground research facility. The facility performs research on a large range of offensive and defensive weapons, including combat robots, non-lethal chemical weapons, and genetically modified animals.

Building geomorph suggestions

- Hospital - medical, staterooms (become patient rooms), labs
- Warehouse - cargo
- Office Building - staterooms (become offices)
- Hotel - passenger staterooms (high and medium passage), Arboretum and/or pool, offices, galley (becomes small restaurant)
- Prison - brig, offices
- Research Facility - labs and offices
- Underwater facility - use geomorphs as desired. Small craft become submersible watercraft

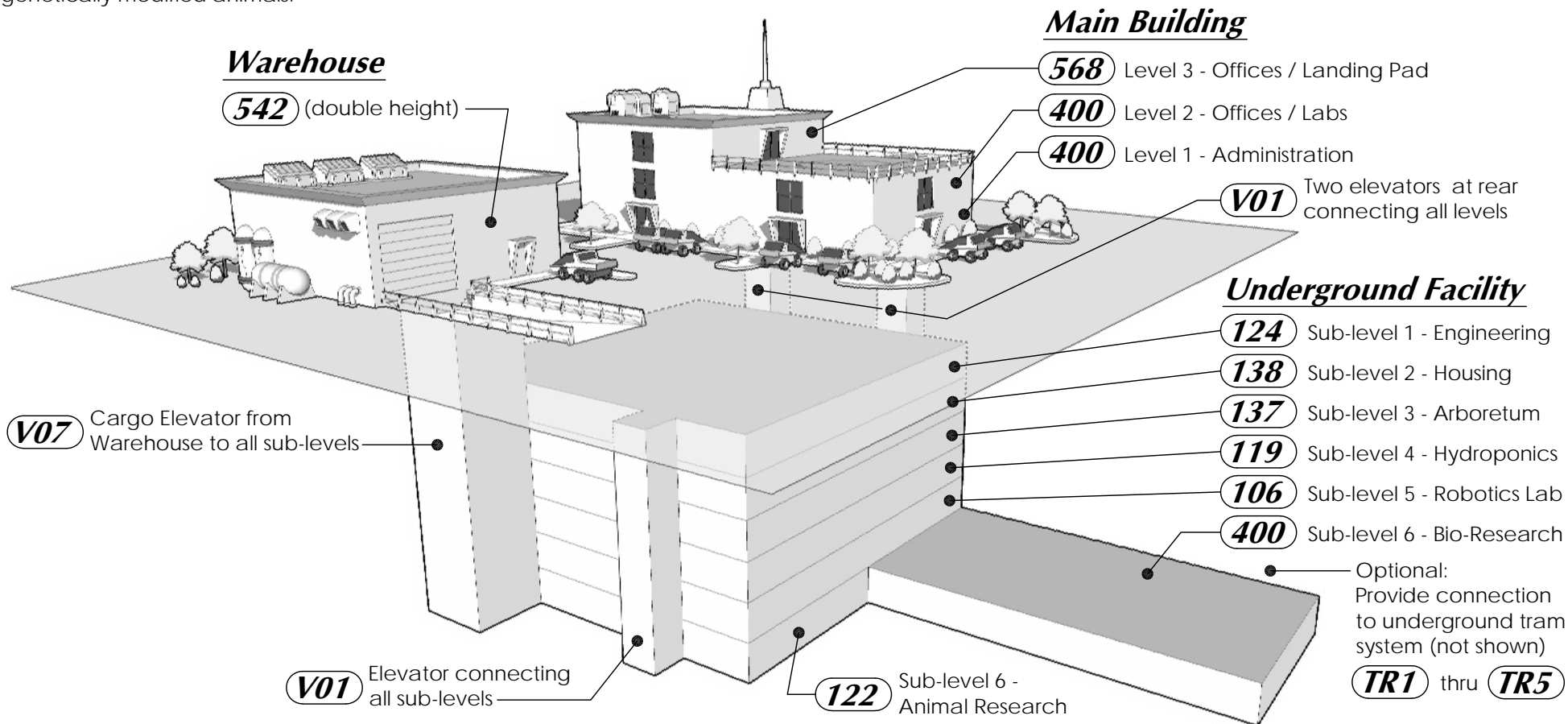

Section 1

Standard Geomorphs

101 Multi-Purpose

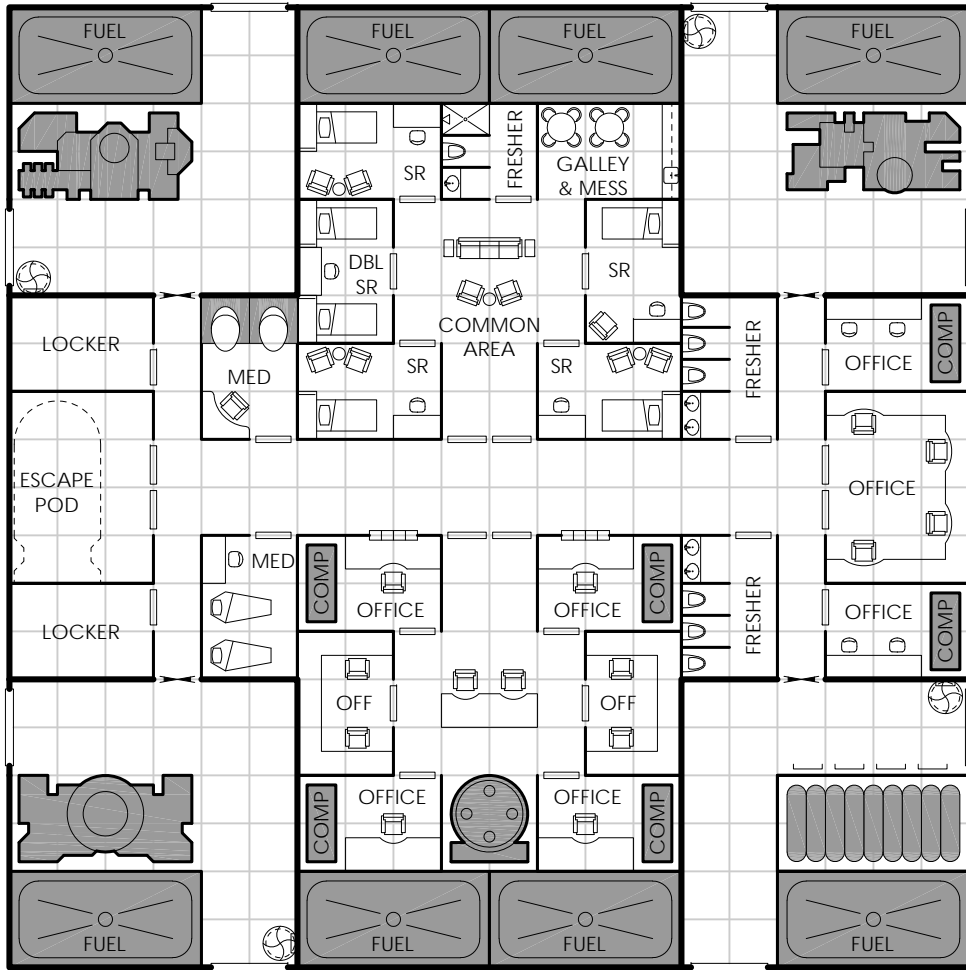

Notes:

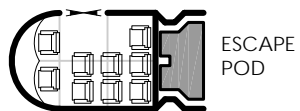

ESCAPE POD

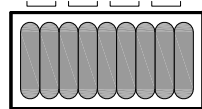

LIFE SUPPORT

Research Deck 102

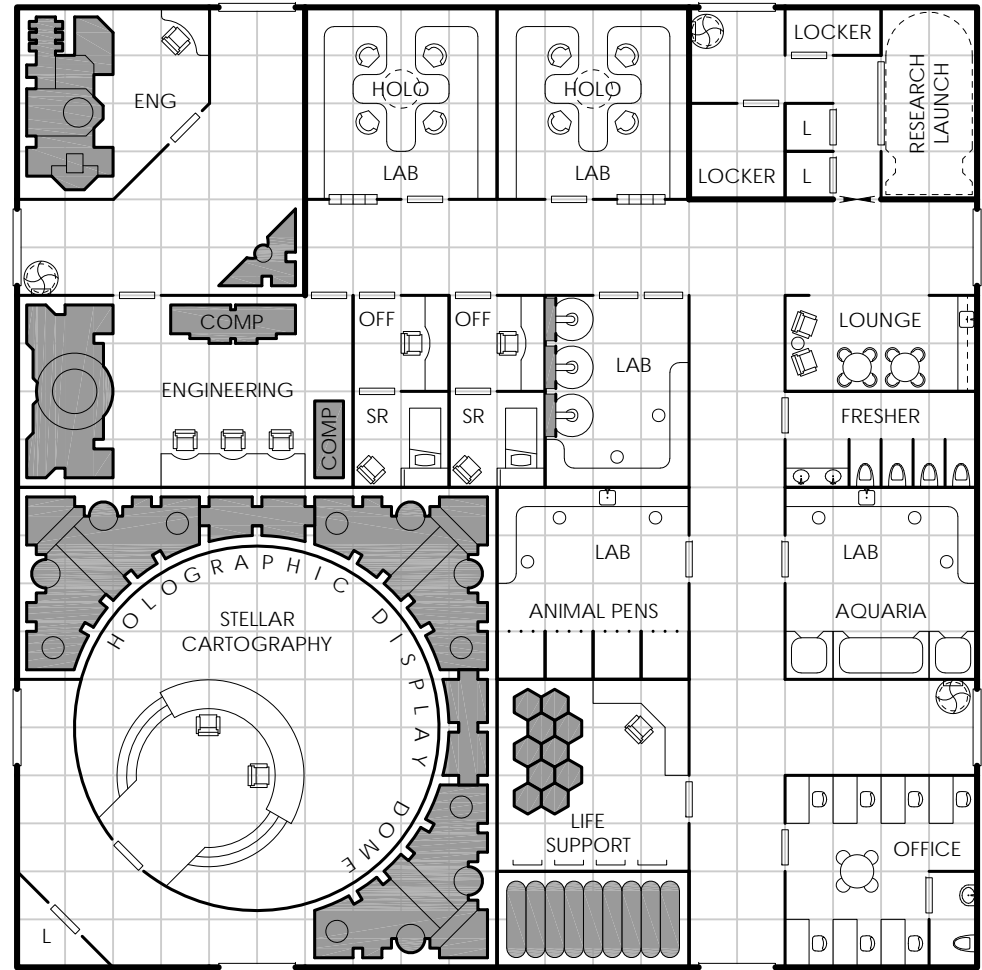

Notes:

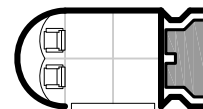

RESEARCH LAUNCH



STASIS TUBE

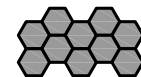

BATTERIES

103 Cargo Bay - Full

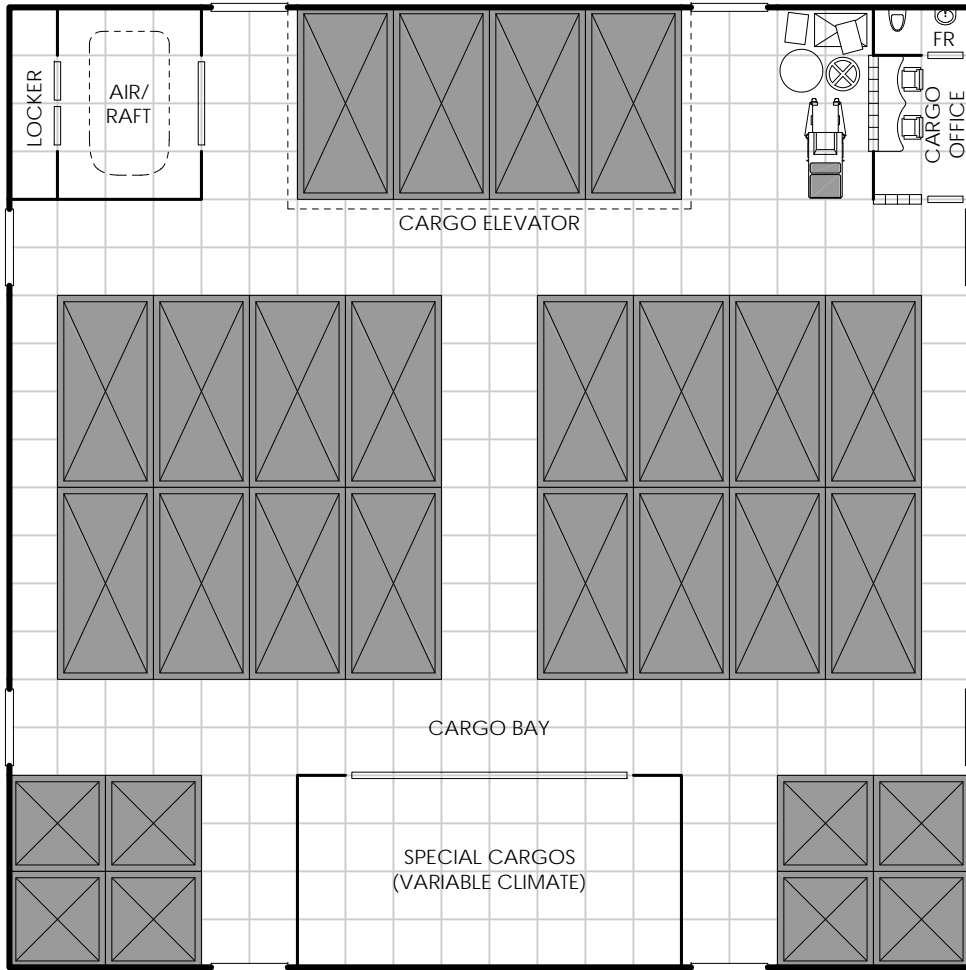

Notes:

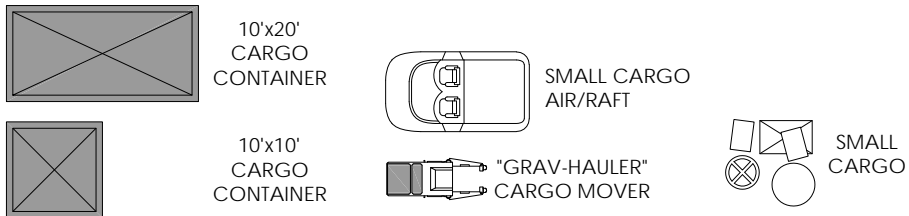

Cargo Bay - Empty 104

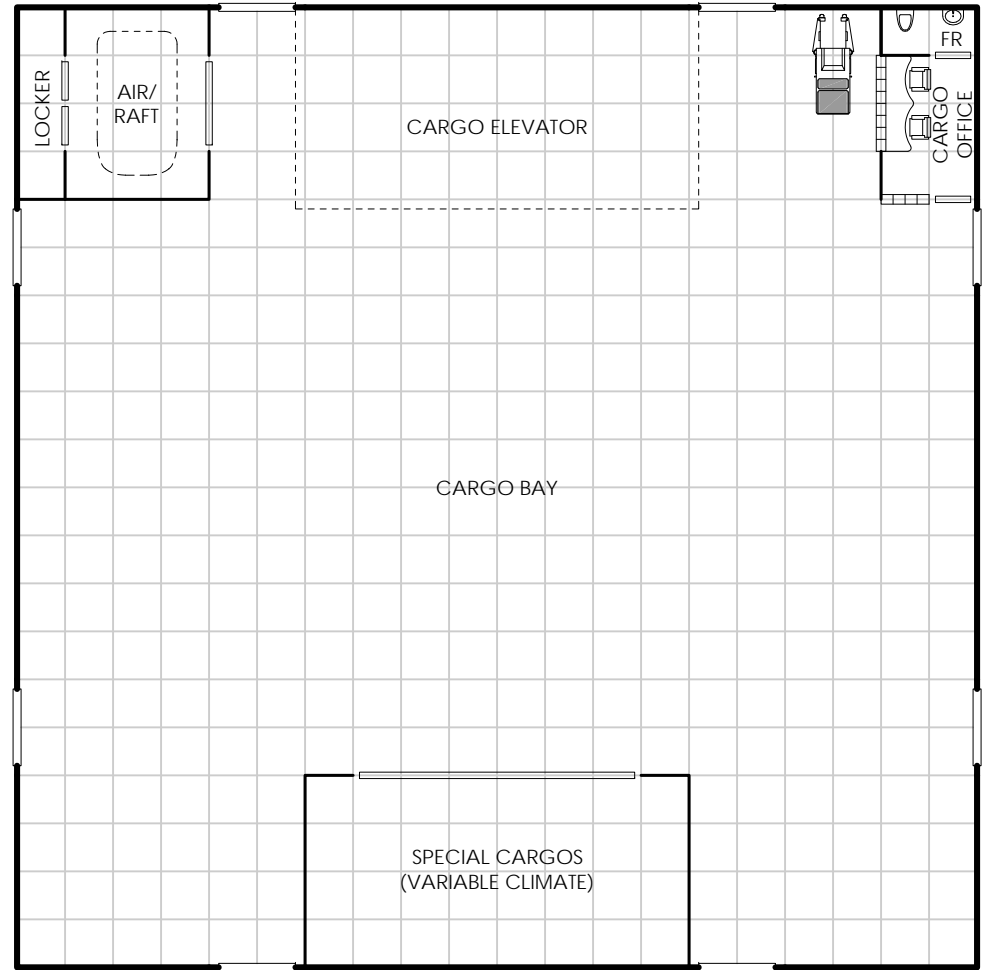

Notes:

- Special Cargo Areas have the ability to vary climates and gravity and can be used for live cargo.
- Cargo elevator is activated from with the cargo office.

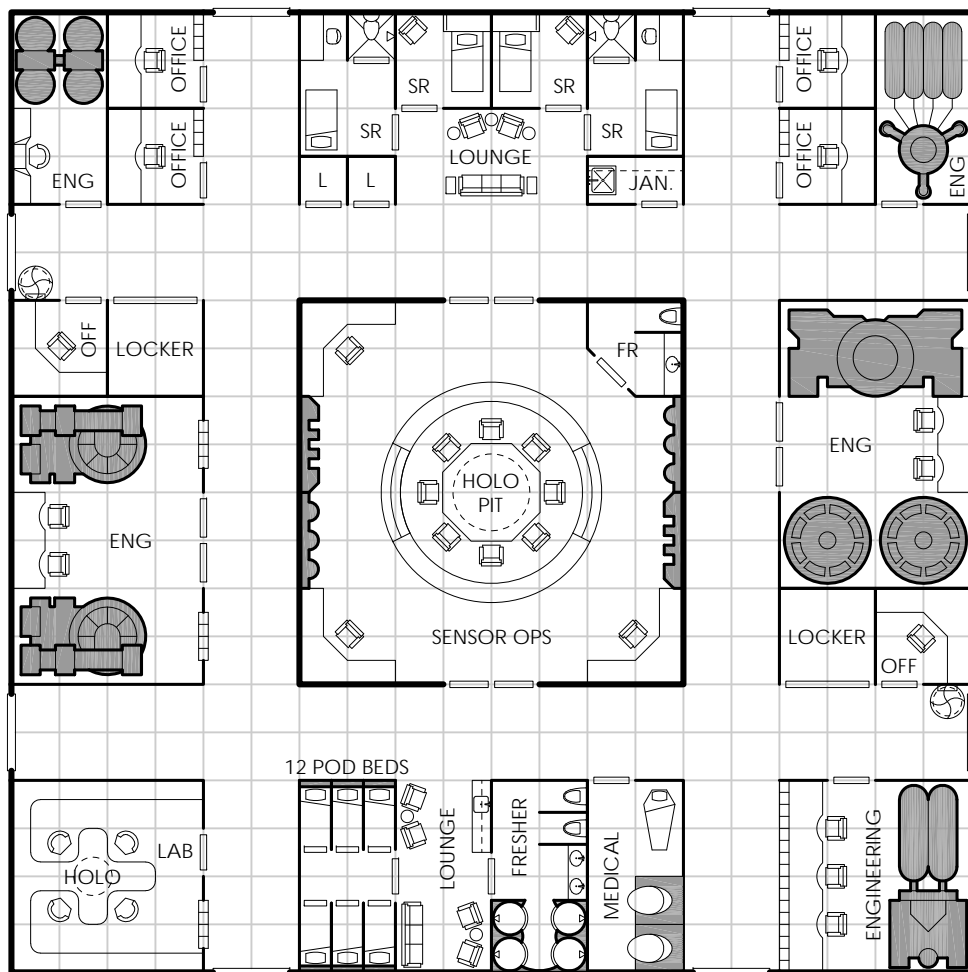

Notes:

- Sensor Operation's main feature is the recessed floor and holographic display.

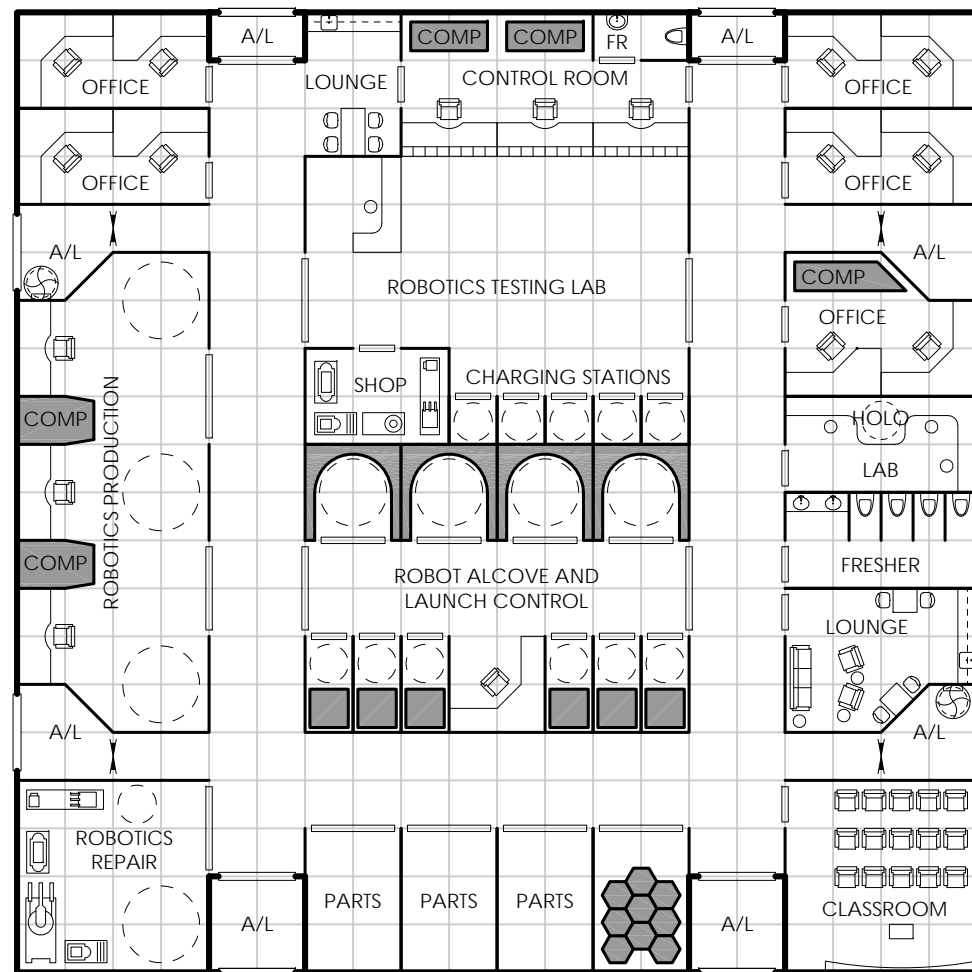

Notes:

- For production, testing, repair, storage, and launching (where applicable) of all types of robots, including warbots, sensor drones, etc.)
- Robotics testing lab is armored, with bullet-proof glass at the control room.
- Some robots can be remotely piloted from the control room.

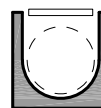

LARGE ROBOT ALCOVE



SMALL ROBOT ALCOVE



BATTERIES

Fighter Hangar with Launch Tube

Hangars do not always need to be located near the surface of a ship. Some hangars can be deep within a ship and accessory craft can exit (and enter) the ship through a launch tube.

Most fighter launch and retrieval tasks are handled by the Flight Control Officer, who operates the launch elevator, hangar doors, launch doors, and authorizes the pilot to launch. In many cases, pilots do not have full control of their fighter until it is clear of the host ship.

- ① VALKYRIE MK II STARFIGHTER
- ② FLIGHT CONTROL OFFICE
- ③ RETRACTABLE HANGAR DOORS IN FLOOR
- ④ LAUNCH ELEVATOR WITH TURNTABLE
- ⑤ FIGHTER AIRLOCK / LAUNCH BAY
- ⑥ LAUNCH DOOR
- ⑦ LAUNCH TUBE
- ⑧ REPAIR EQUIPMENT
- ⑨ PERIMETER CATWALK
- ⑩ FIRE SUPPRESSION SYSTEM

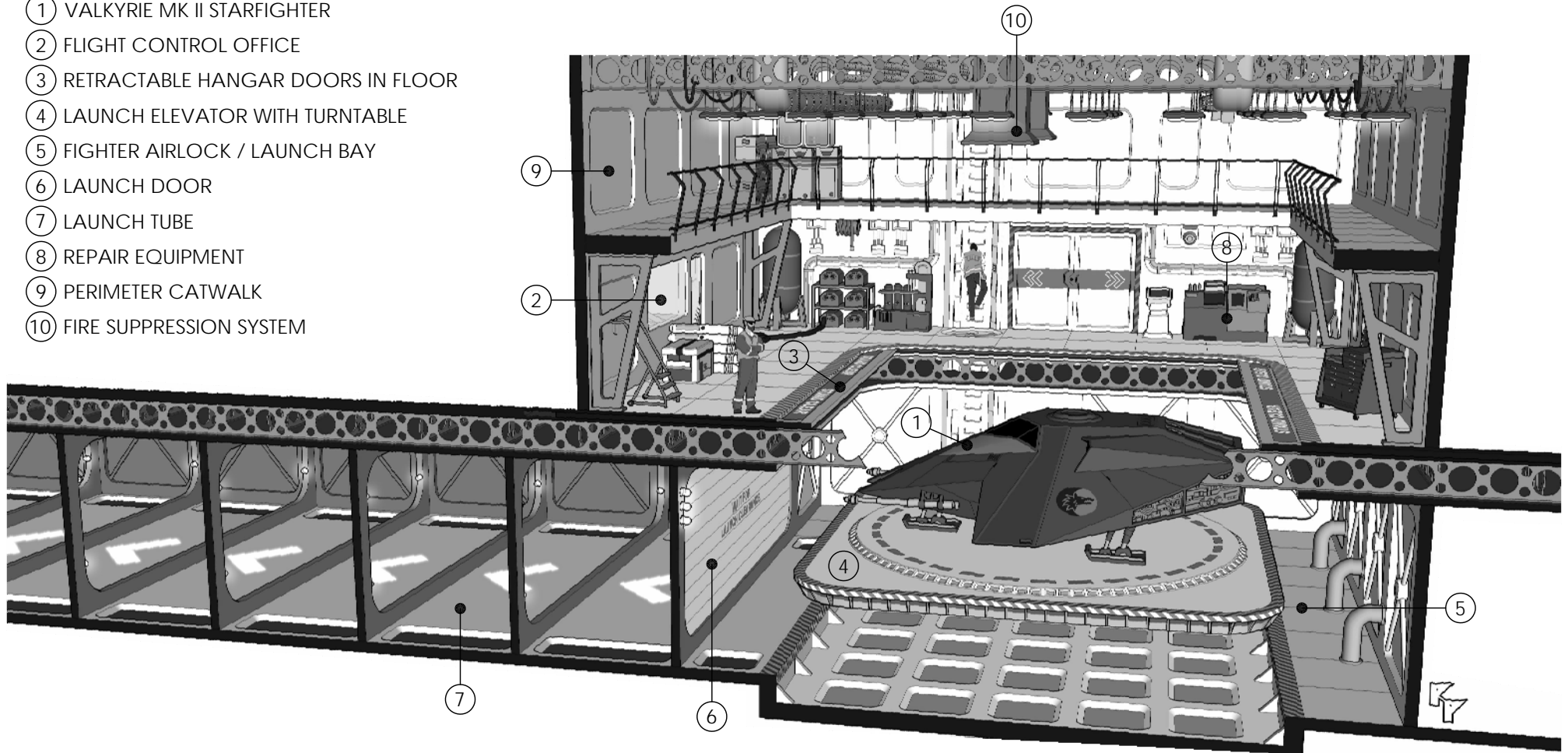

107 Fighter Hangar/Crew Area

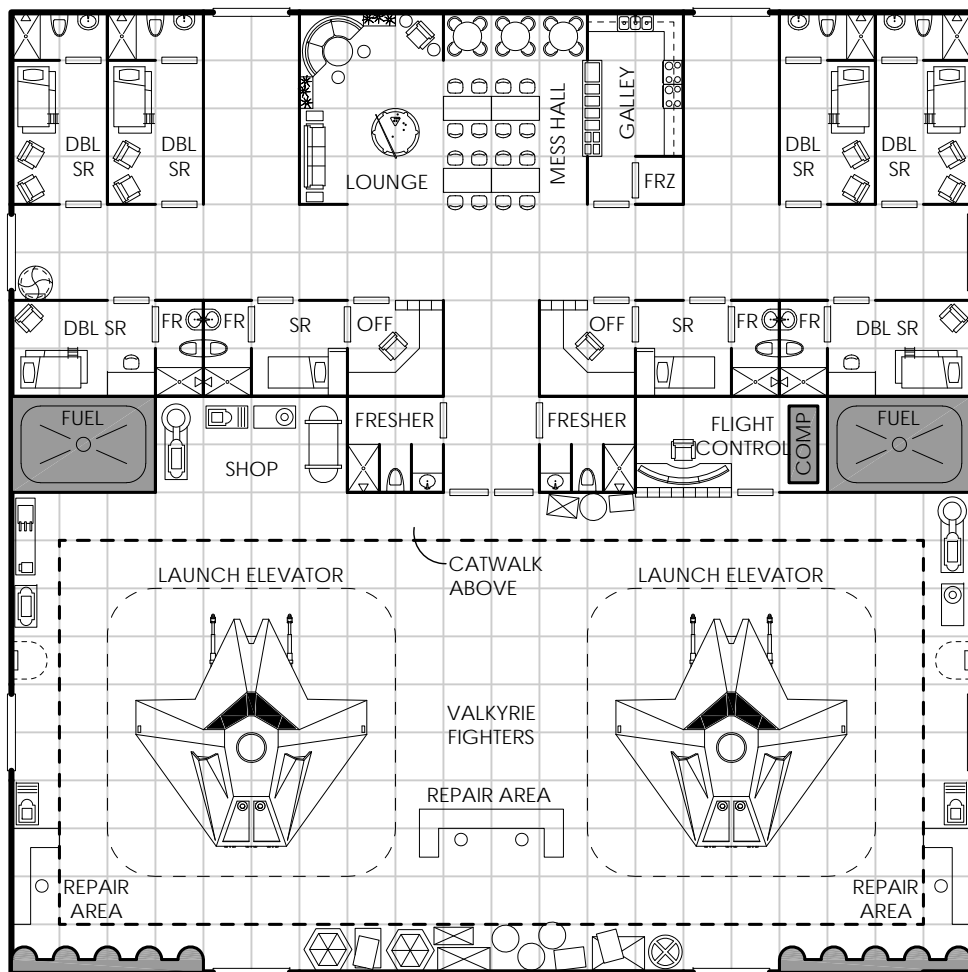

Notes:

- See *Yet Another Traveller Blog* for more information on the Valkyrie Mk II Fighter.

Barracks 108

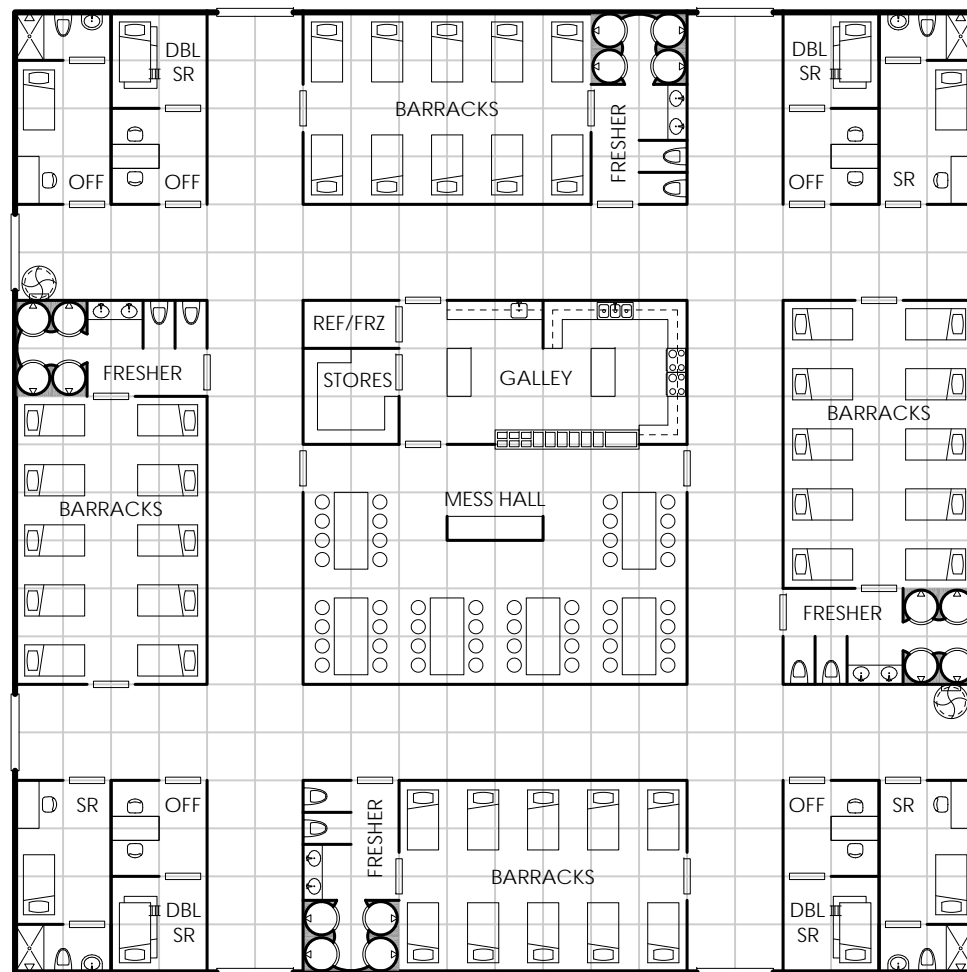

Notes:

- The mess hall doubles as a common area/lounge during non-serving times.

109 Brig / Prison

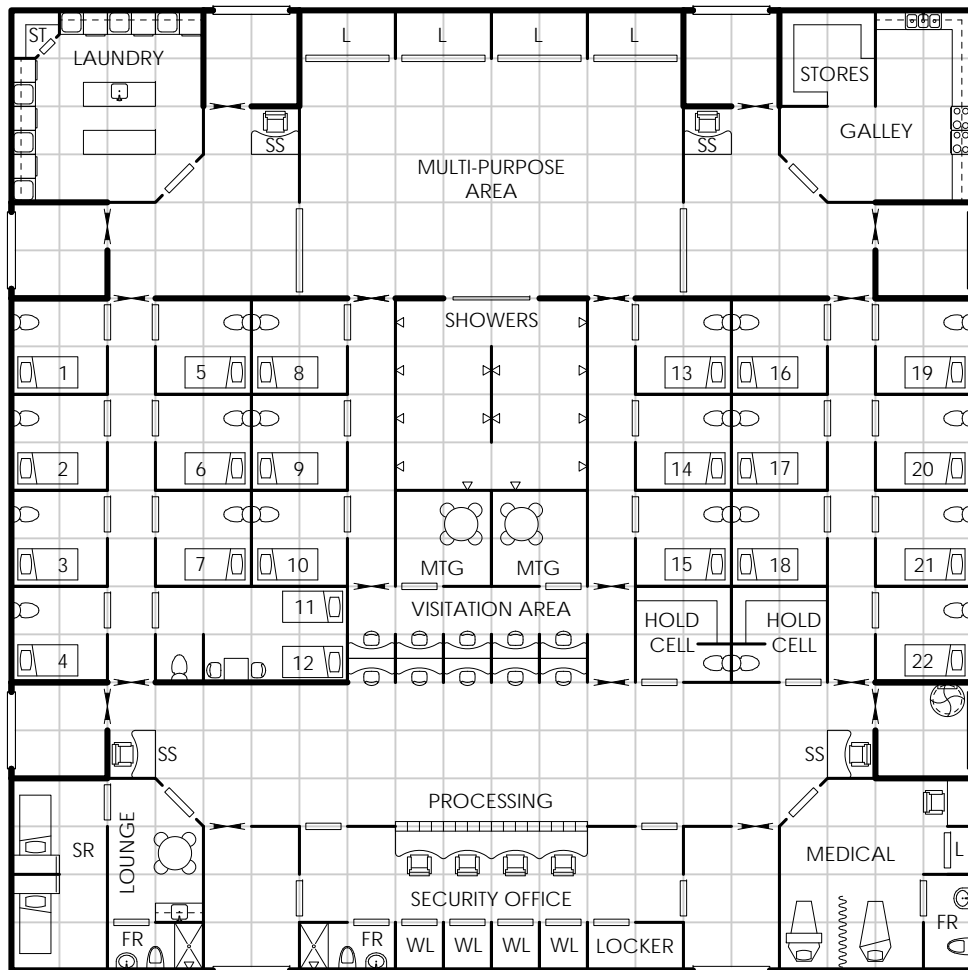

Notes:

- The multi-purpose area lockers contain furniture and equipment to turn this area into a gymnasium, classroom, dining hall, or recreation room.
- The deck has 22 standard beds as shown, but could be increased to 44 with bunk beds.



Fuel Deck 110

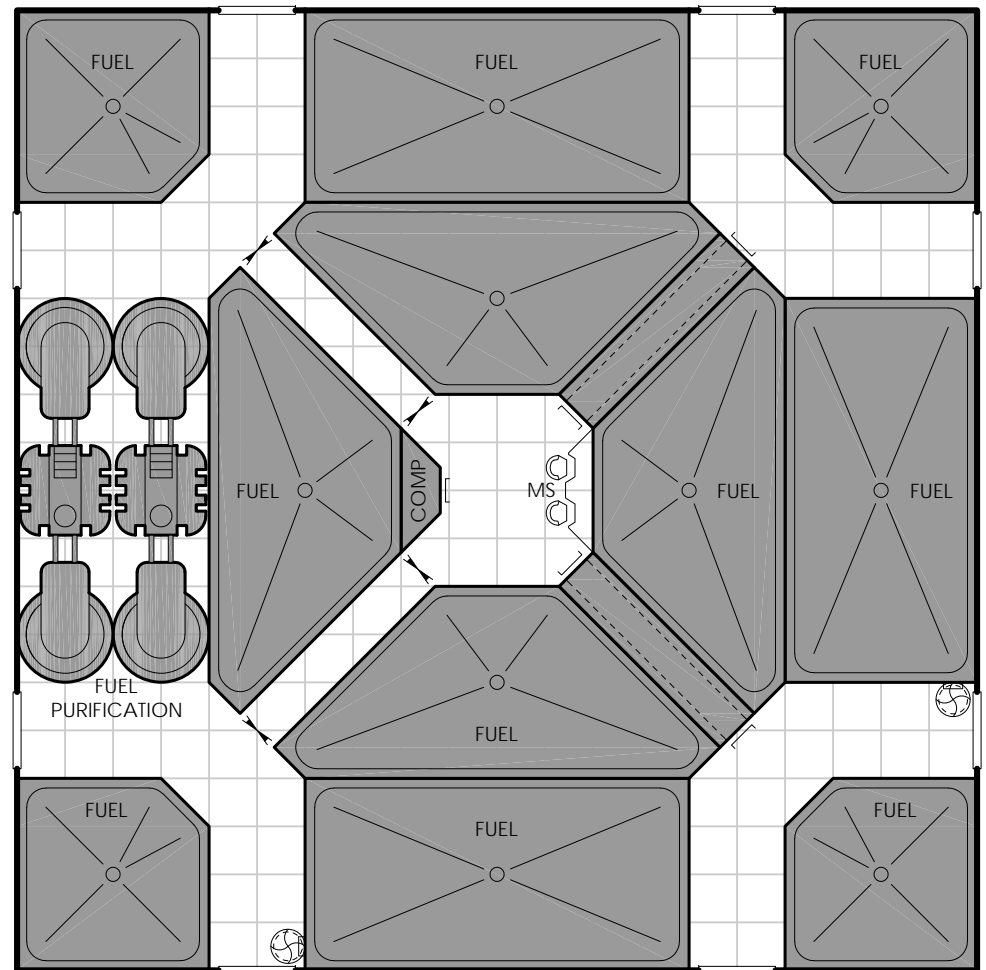

Notes:

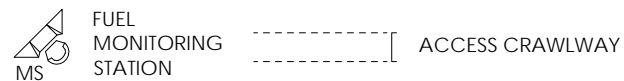

111 Arboretum - Lower Level

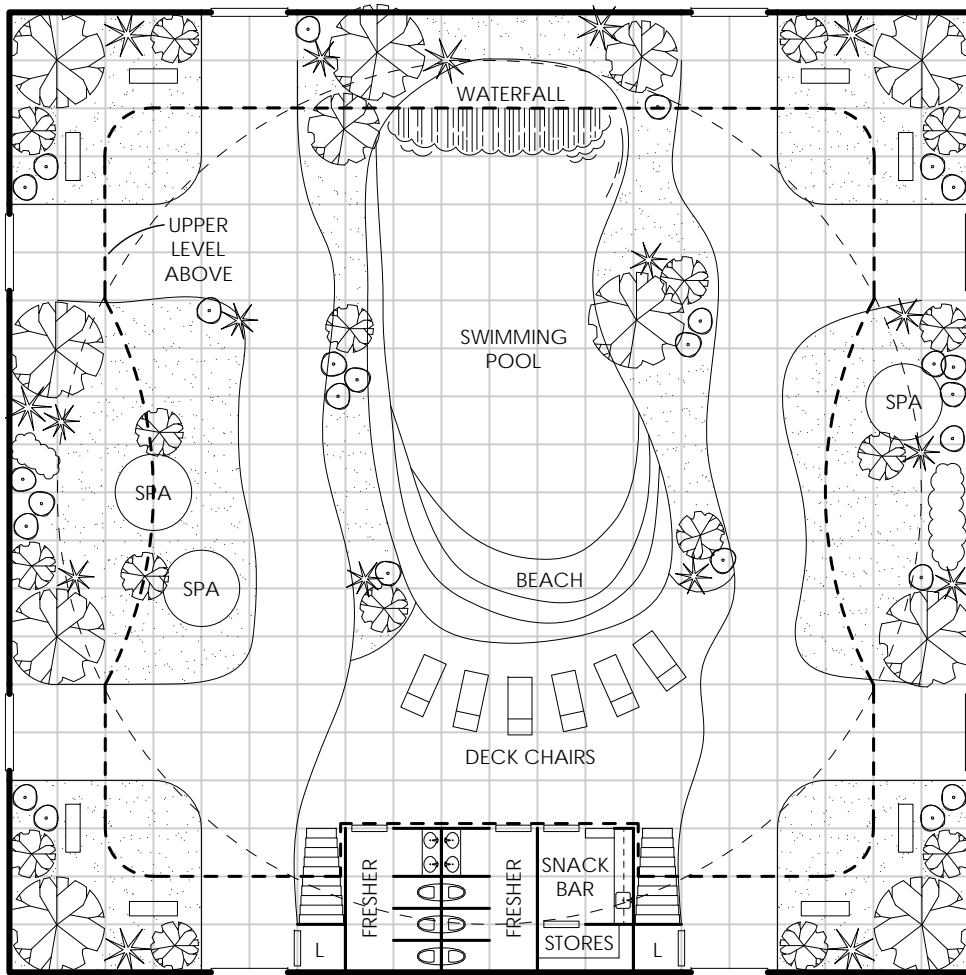

Notes:

- Double height space (20' ceiling) with skydome.
- See geomorph 112 for upper level.

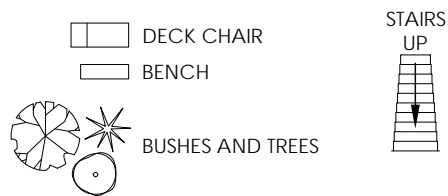

Arboretum - Upper Level 112

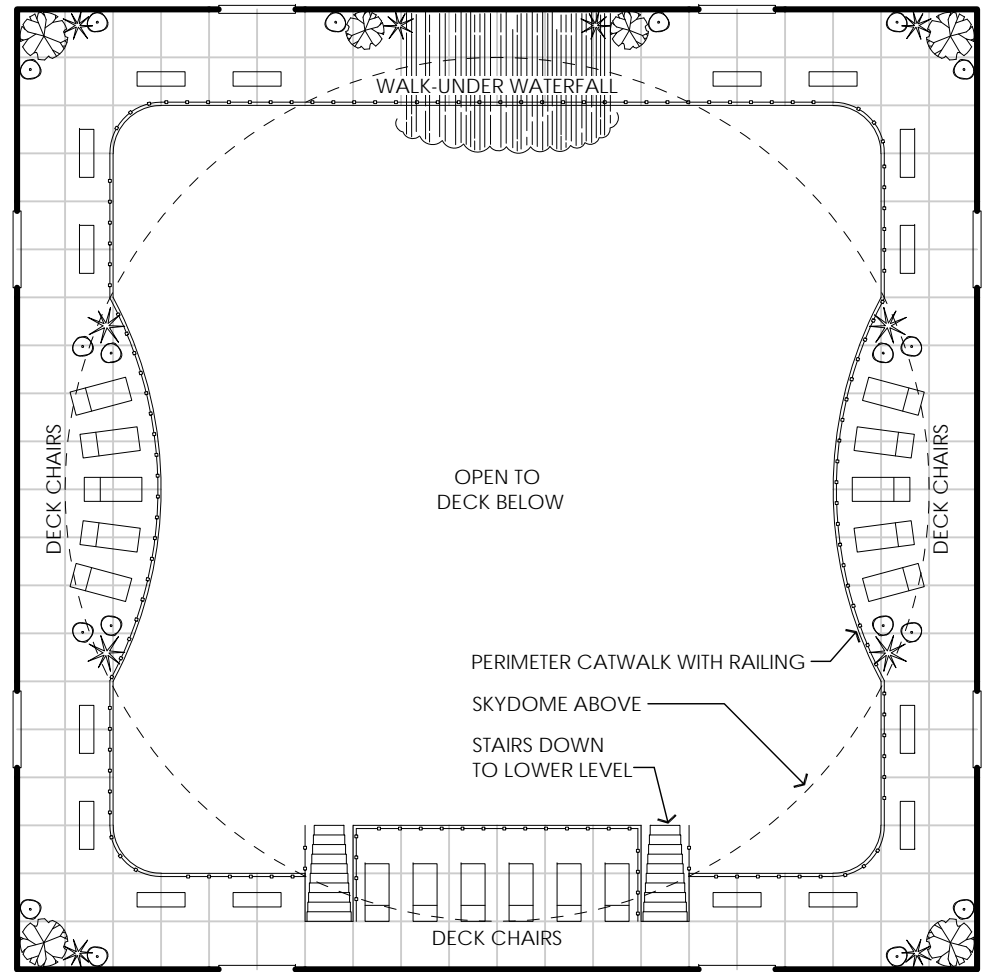

Notes:

- Double height space (20' ceiling) with skydome.
- See geomorph 111 for lower level.

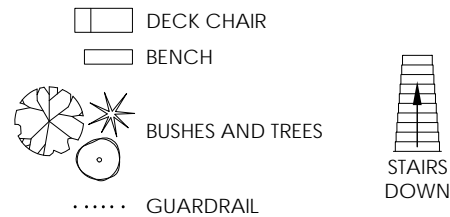

113 Bridge / Multi-Purpose

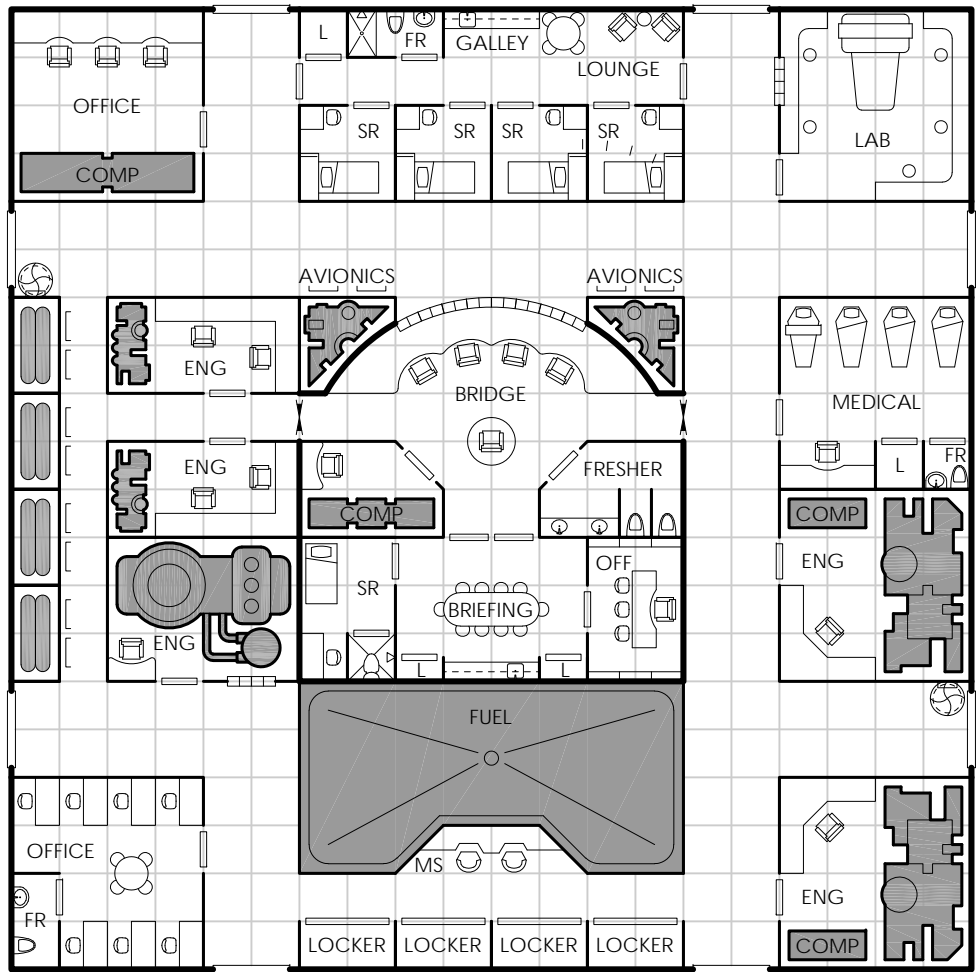

Notes:

Engineering 114

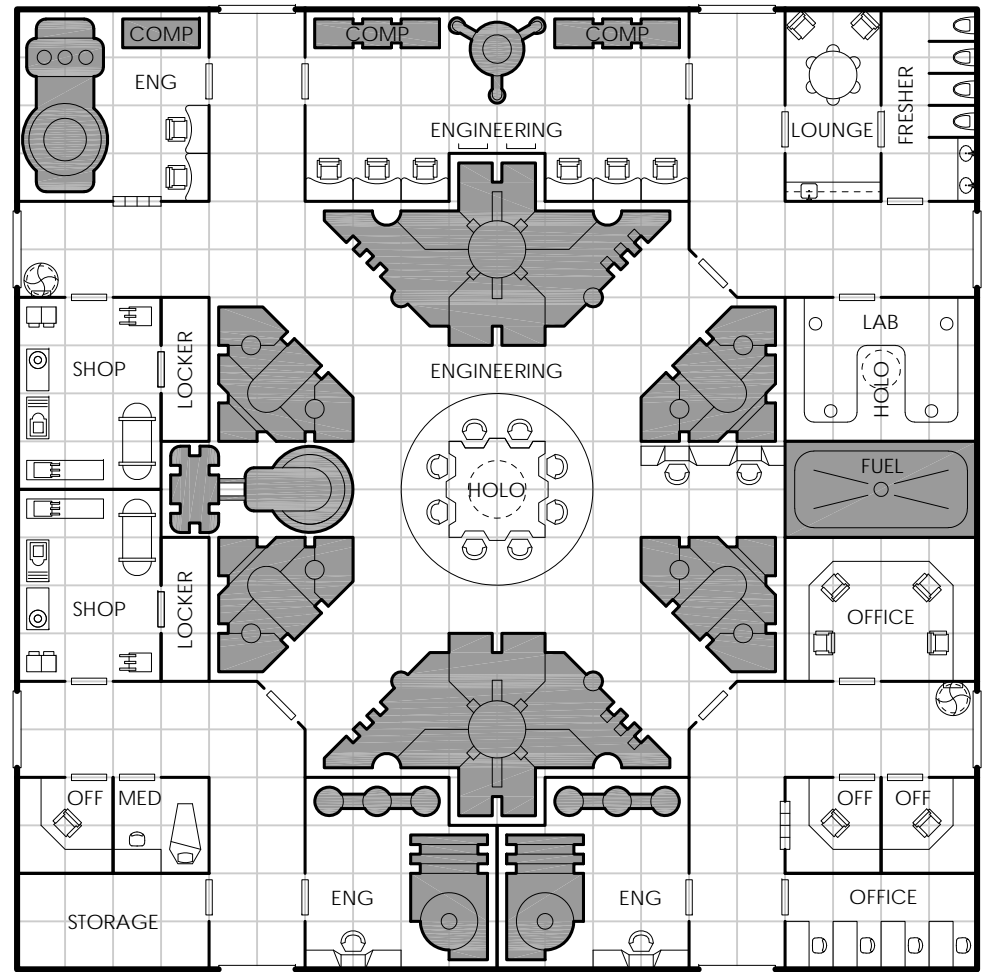

Notes:

115 Hangar - Lower

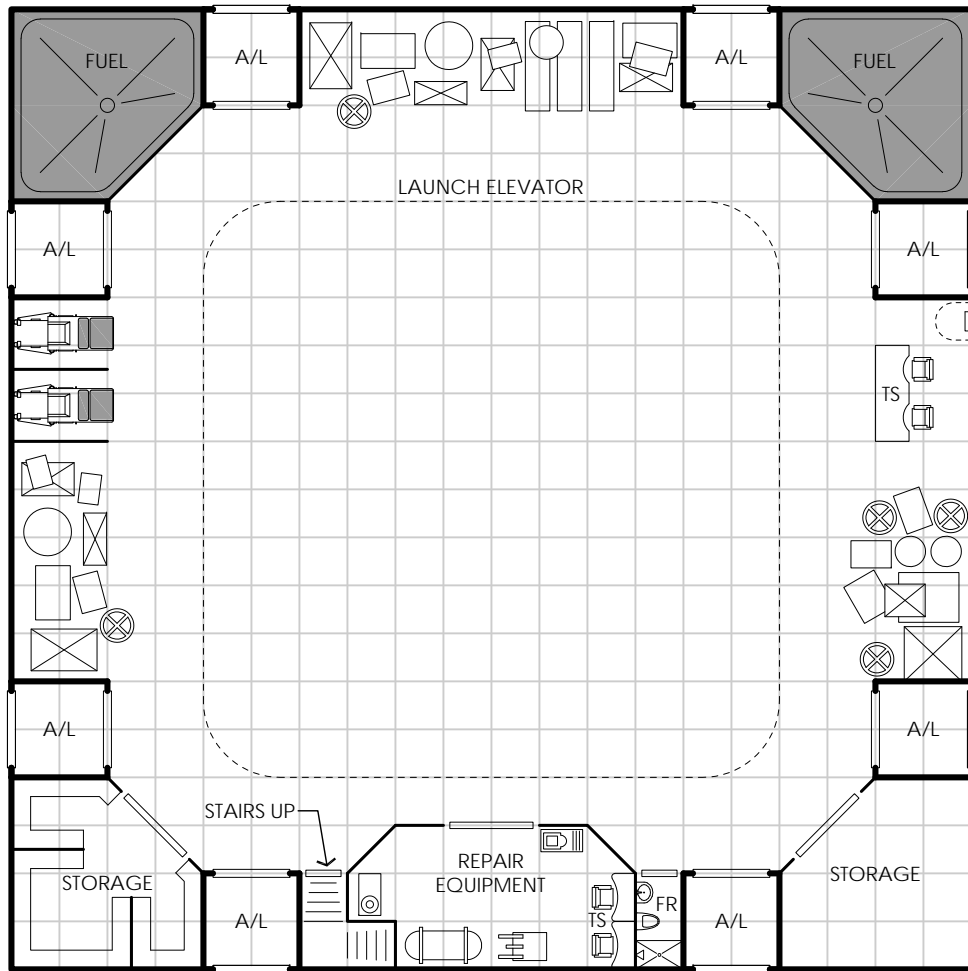

Notes:

- Double height space (20' ceiling) with stairs up to control room.
- See geomorph 116 for upper level.
- This is a generic hangar that can serve a variety of space craft.



Hangar - Upper 116

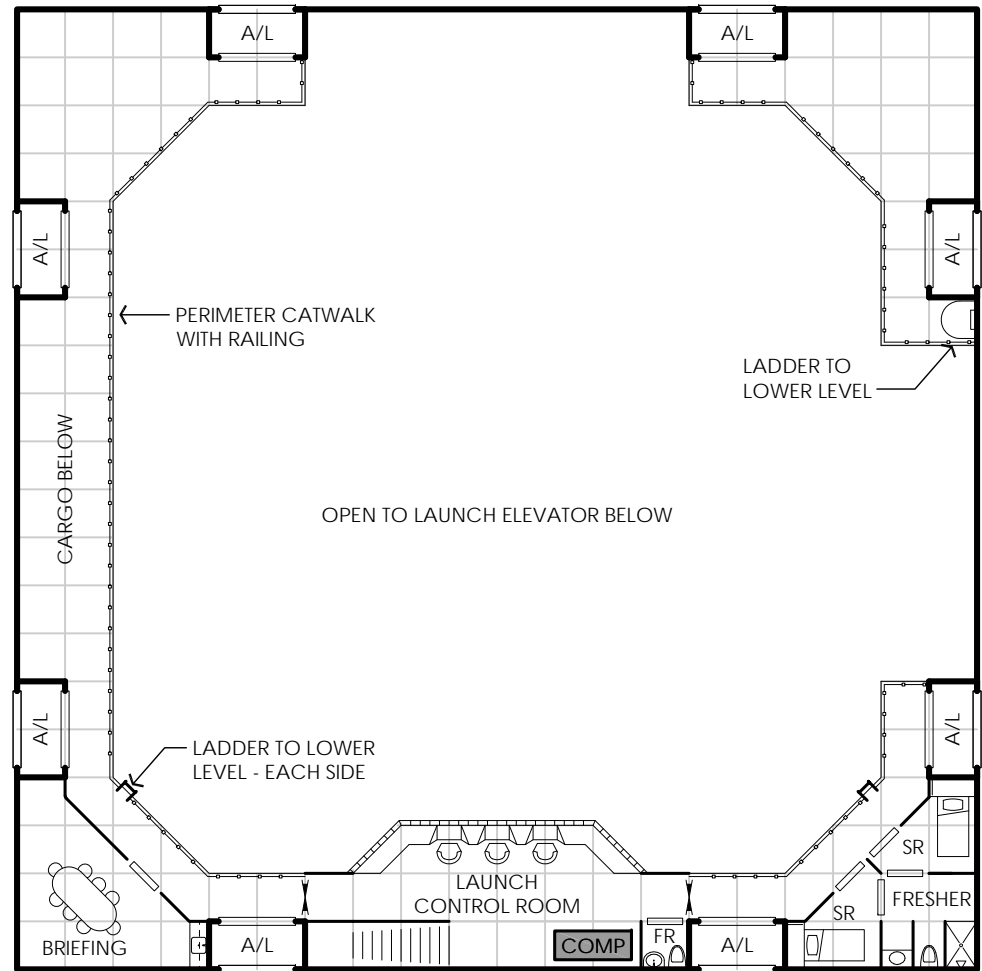

Notes:

- Double height space (20' ceiling) with stairs down to flight deck.
- Perimeter catwalk all around. Space in center is open.
- See geomorph 115 for lower level.

117 Battery Deck

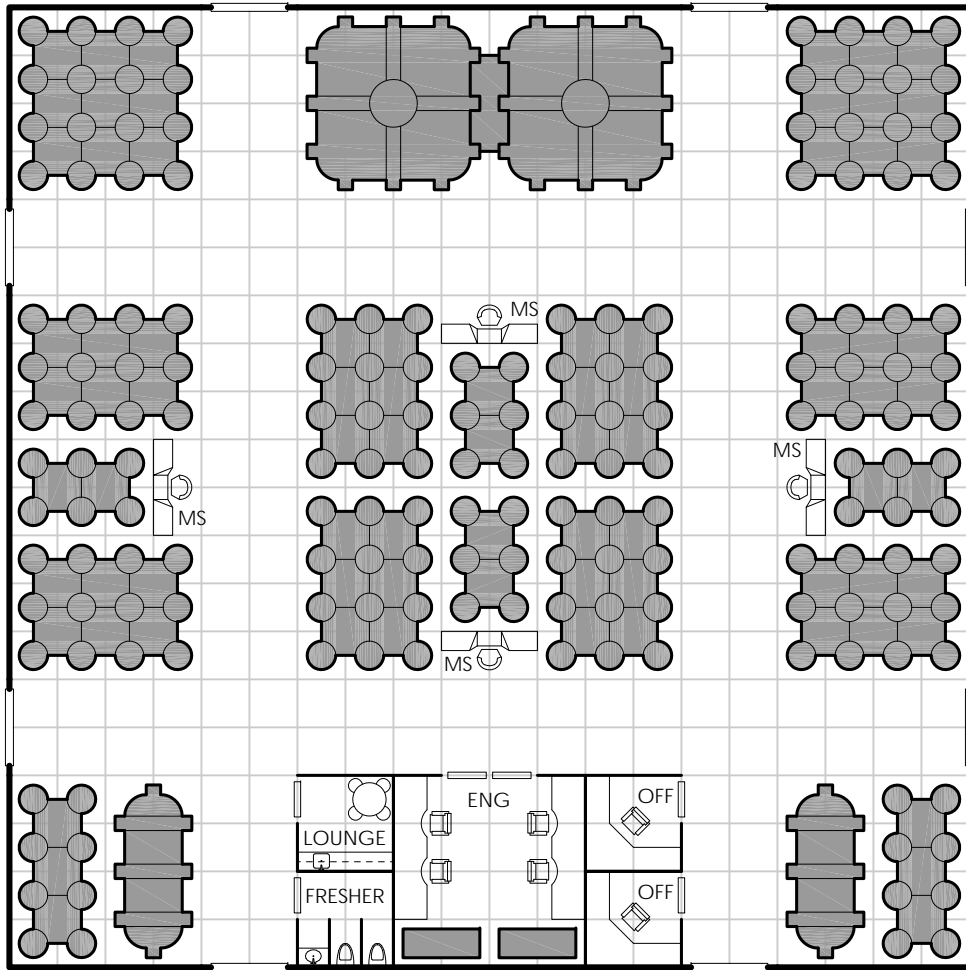

Notes:

- This space has a heavy duty fire suppression system installed.

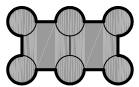

BATTERIES



MONITORING STATION

Multi-Purpose 118

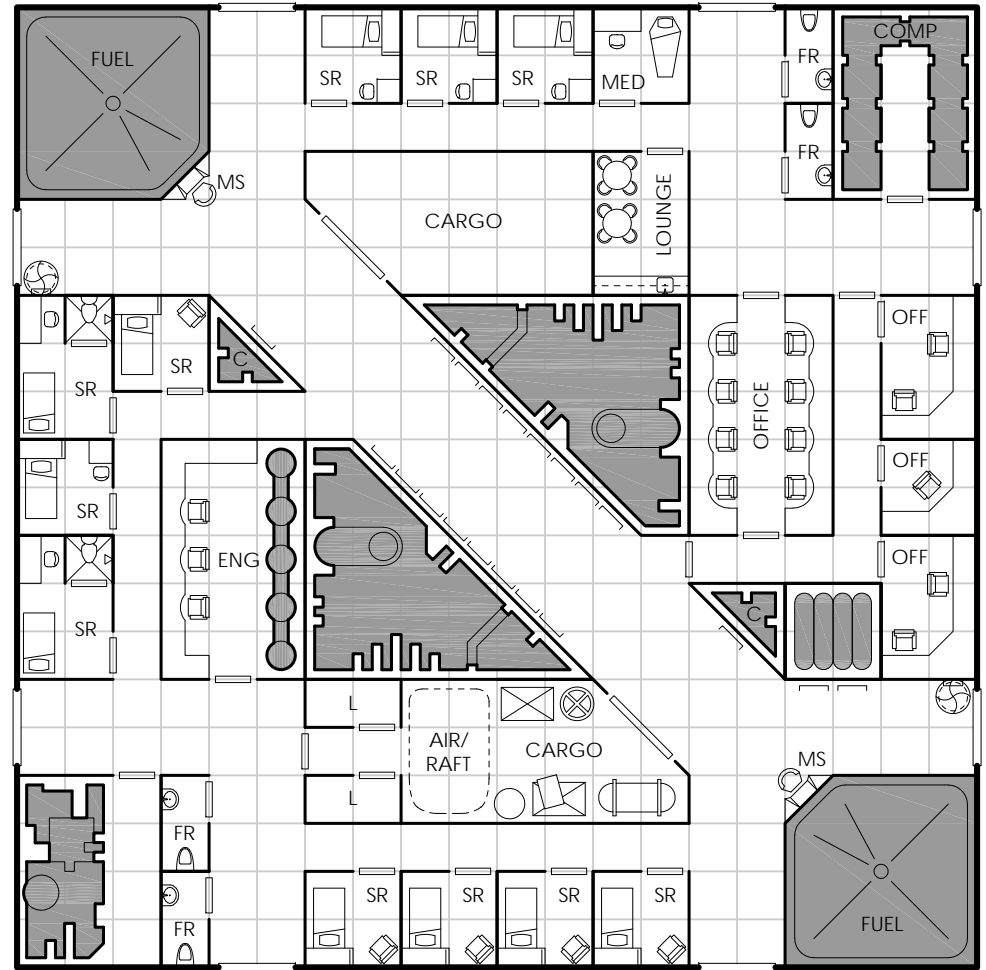

Notes:



FUEL MONITORING STATION

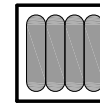

LIFE SUPPORT

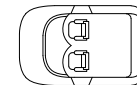

SMALL CARGO AIR/RAFT

Agricultural Bay

While not part of a typical Traveller starship, the Agricultural Bay is a mainstay in science fiction for colony ships, inhospitable planets, and remote outposts obligated to be self-sufficient. By itself, gardening doesn't necessarily scream "action and adventure", so referees should consider all the myriad ways plants have been used in classic science fiction and modify as they see fit. The seed pods from "Invasion of the Body Snatchers", the alien spores from Star Trek's "This Side of Paradise", and Triffids are all fine places to start. Live crops and seeds can be valuable trading goods on some worlds, and are often a favorite target for customs officials. Ignoring transport protocols is sure way to introduce and invasive species into a new environment. Knowledge of alien botany could be a useful skill for a Traveller. Which ones are edible? Which are poisonous? Which are used to make medicine? Use your imagination and have fun!



Artificial sunlight shines down on a ship's botanist as he performs chemical analyses on a variety of otherworldly food crops while agrobots perform the more menial gardening tasks.

119 Hydroponics Bay

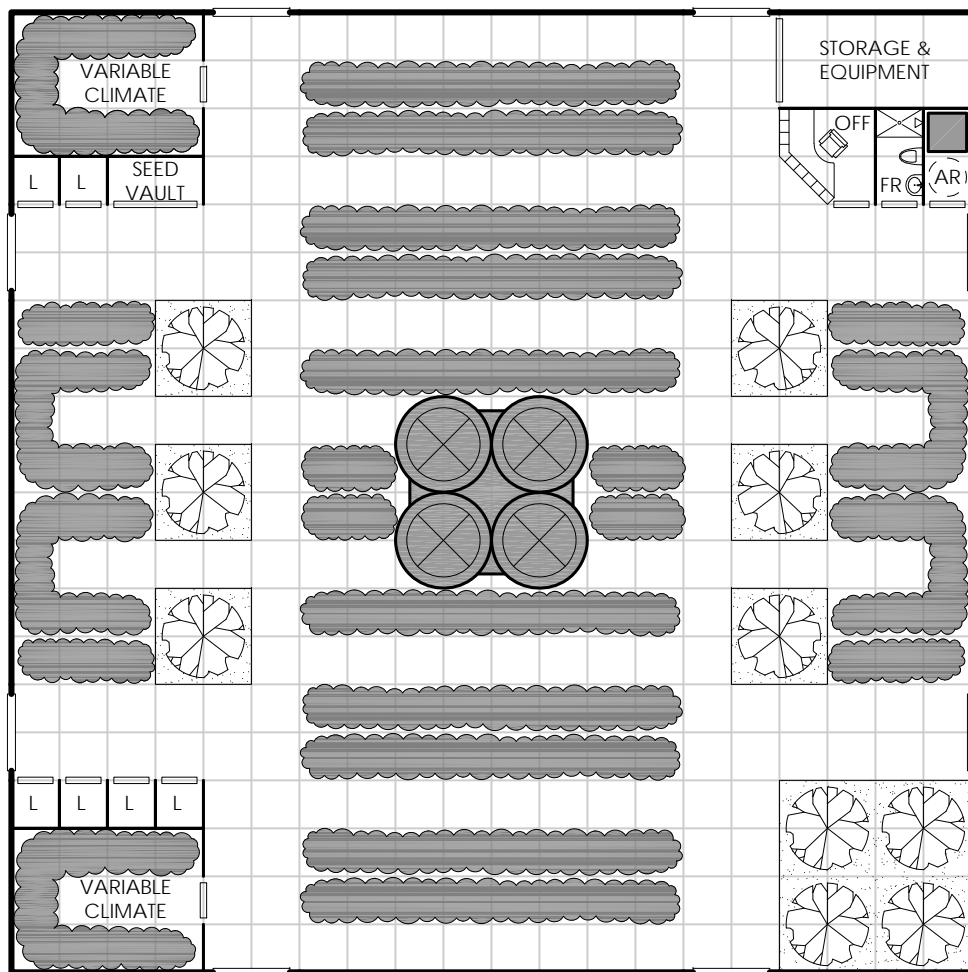

Notes:

- "Hydroponics" as used here is a generic term for any soil-less, high volume growing system in an artificially controlled environment and may include hydroponics, aeroponics, vertical farming, and similar technologies.
- Variable climate rooms can be set for almost any kind of climate.



AGRICULTURAL ROBOT ALCOVE

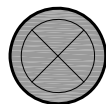

WATER TANK, PESTICIDES, AIR HANDLERS, ETC.



FRUIT TREE



HYDROPONIC VEGETATION

Agricultural Bay 120

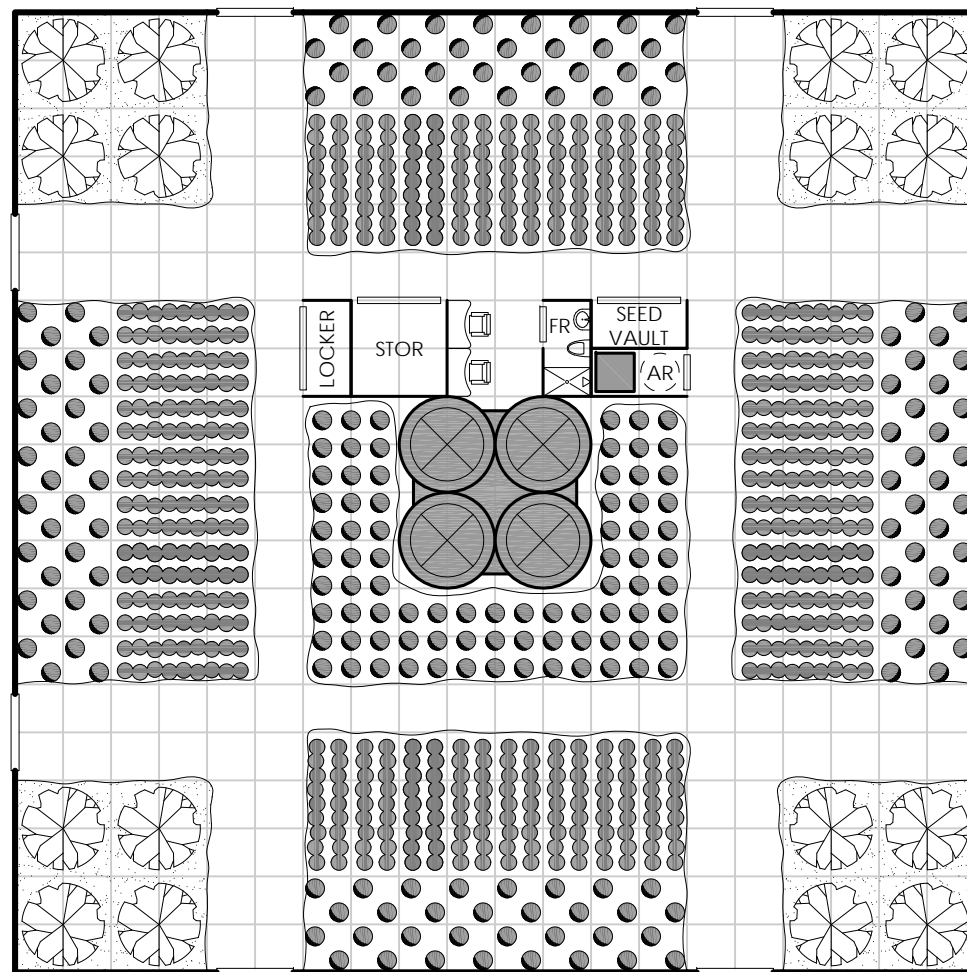

Notes:

- This space is sometimes referred to by the crew as "The Farm".
- Mostly used for edible crops and research.
- This space can also serve as a biosphere for transplanting or preservation of vegetation, similar to those seen in the film *Silent Running*.

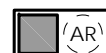

AGRICULTURAL ROBOT ALCOVE

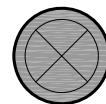

WATER TANK, PESTICIDES, AIR HANDLERS, ETC.



FRUIT TREE



FOOD CROPS

121 Multi-Purpose

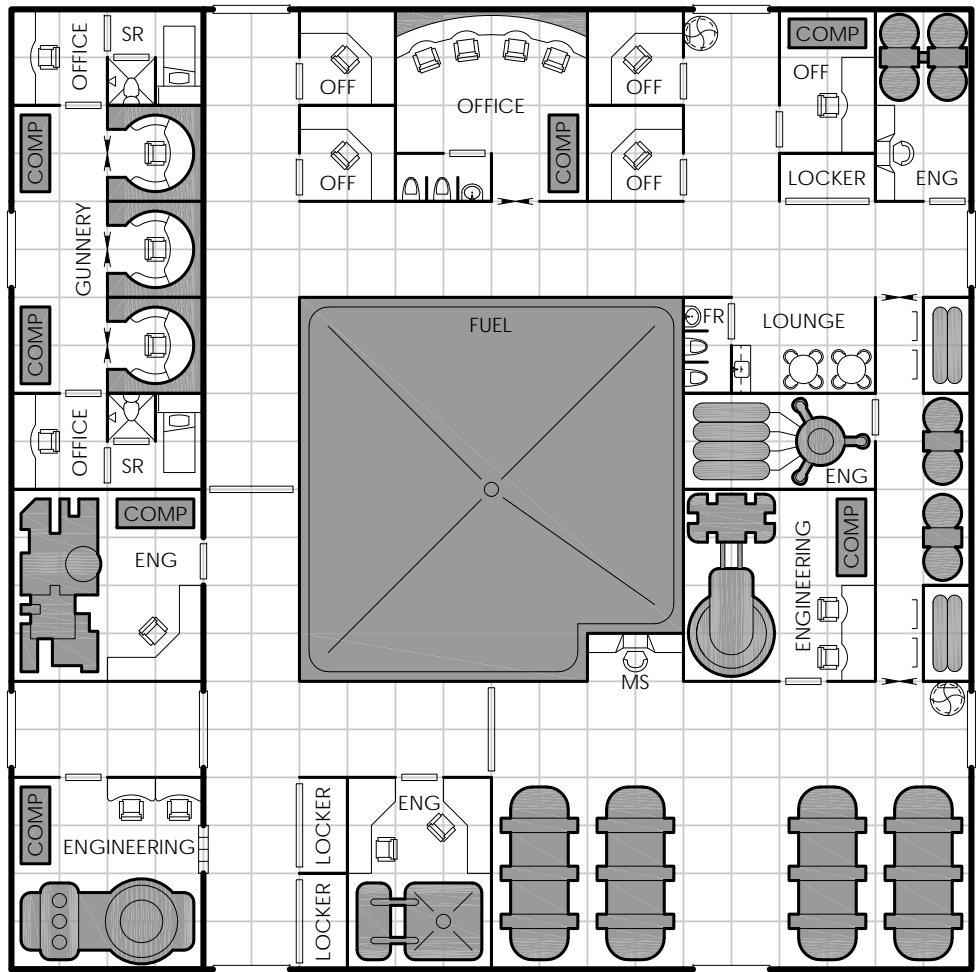

Notes:

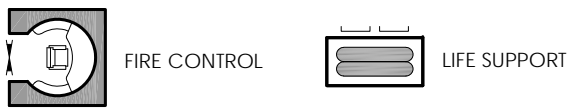

Medical Research 122

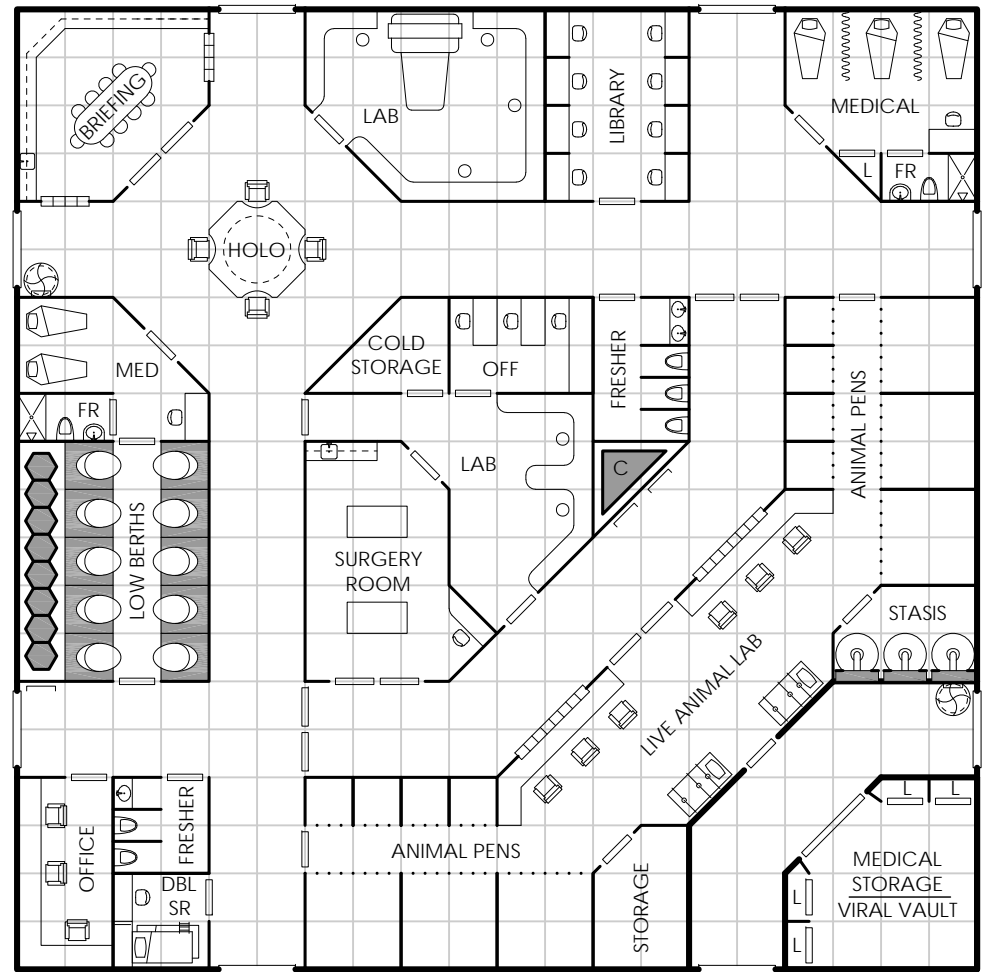

Notes:

- The meeting room doubles as a lounge.



123 Multi-Purpose

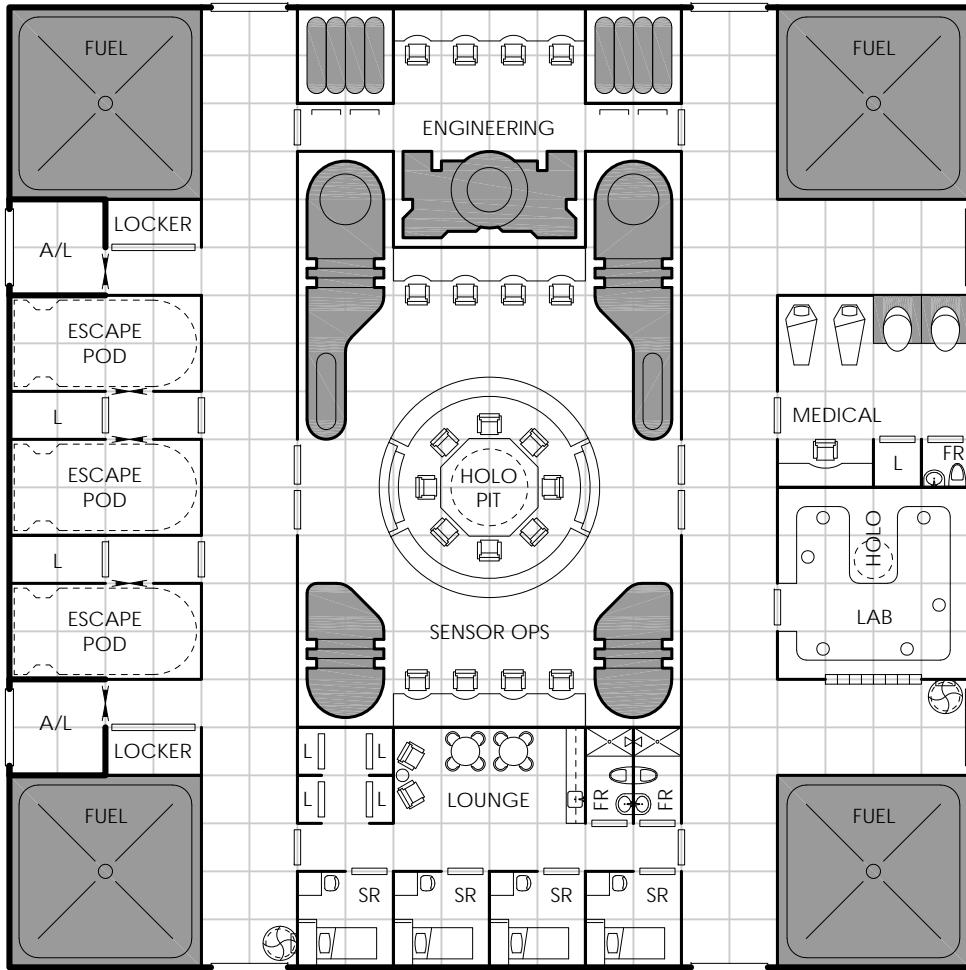

Notes:

- Sensor Operation's main feature is the recessed floor and holographic display workstation.

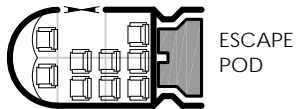

Engineering 124

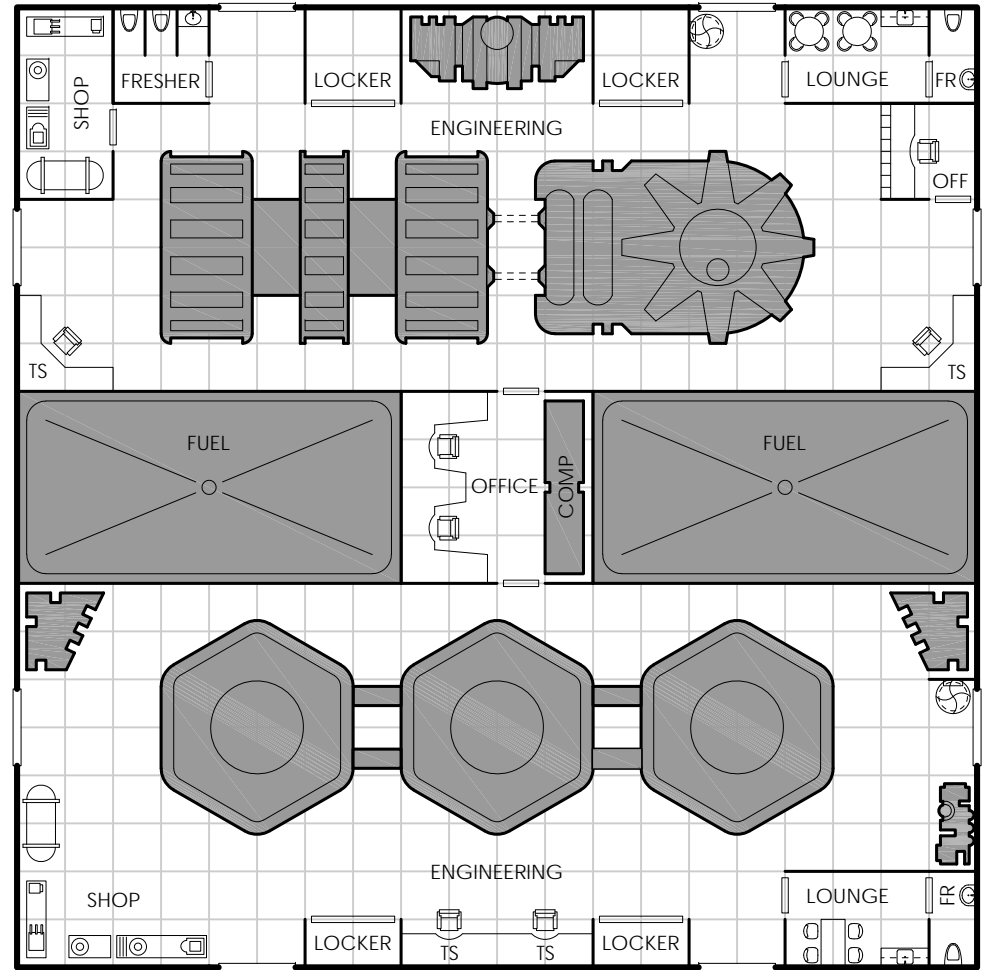

Notes:

Cargo Bay

For merchants, the heart of a ship is neither the bridge nor engineering. It is the cargo bay, and the bigger the better. More cargo space means more money to be made from deliveries and speculative trade. Many ship will keep their cargo areas at standard ship temperature with ventilation, but some will close off the cargo bay completely from port to port to save on the life support costs, although this is not an option for some cargo. Cargo bays may have special areas sectioned off and designed to have variable temperatures and atmospheric settings, for transporting frozen goods or live animals.

A small ship's cargo hold is generally pretty simple - clear floor space and a large door. Cargo bays in larger ships may include a cargo office for maintaining inventory records, keeping up with customs paperwork, or communicating trade deals when in port. Larger ship may also have large cargo elevators and/or specialty cargo moving equipment such as grav-haulers and cargobots.



A ship security officer prepares to deal with unregistered passengers in the cargo bay.

125 Cargo Bay - Full

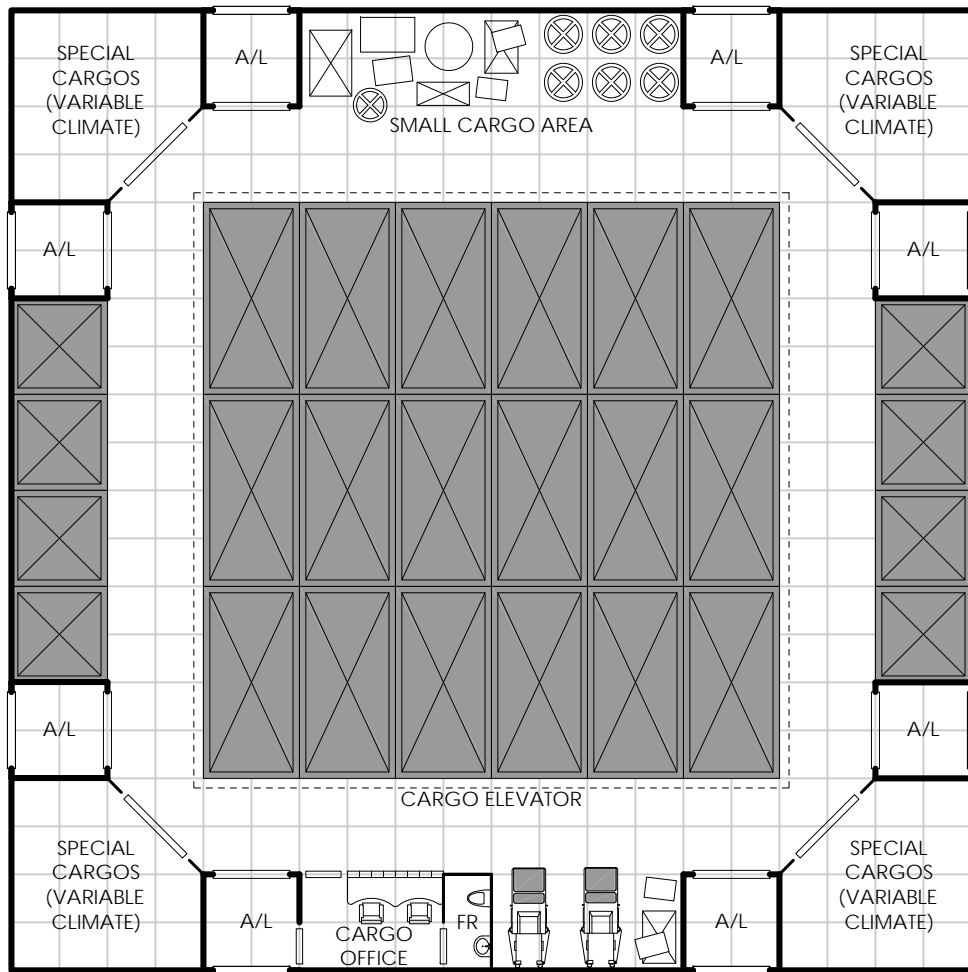

Notes:

- Special Cargo Areas have the ability to vary climates and gravity and can be used for live cargo.
- Cargo elevator is activated from with the cargo office.

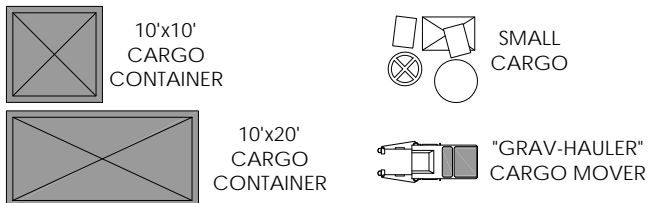

Cargo Bay - Empty 126

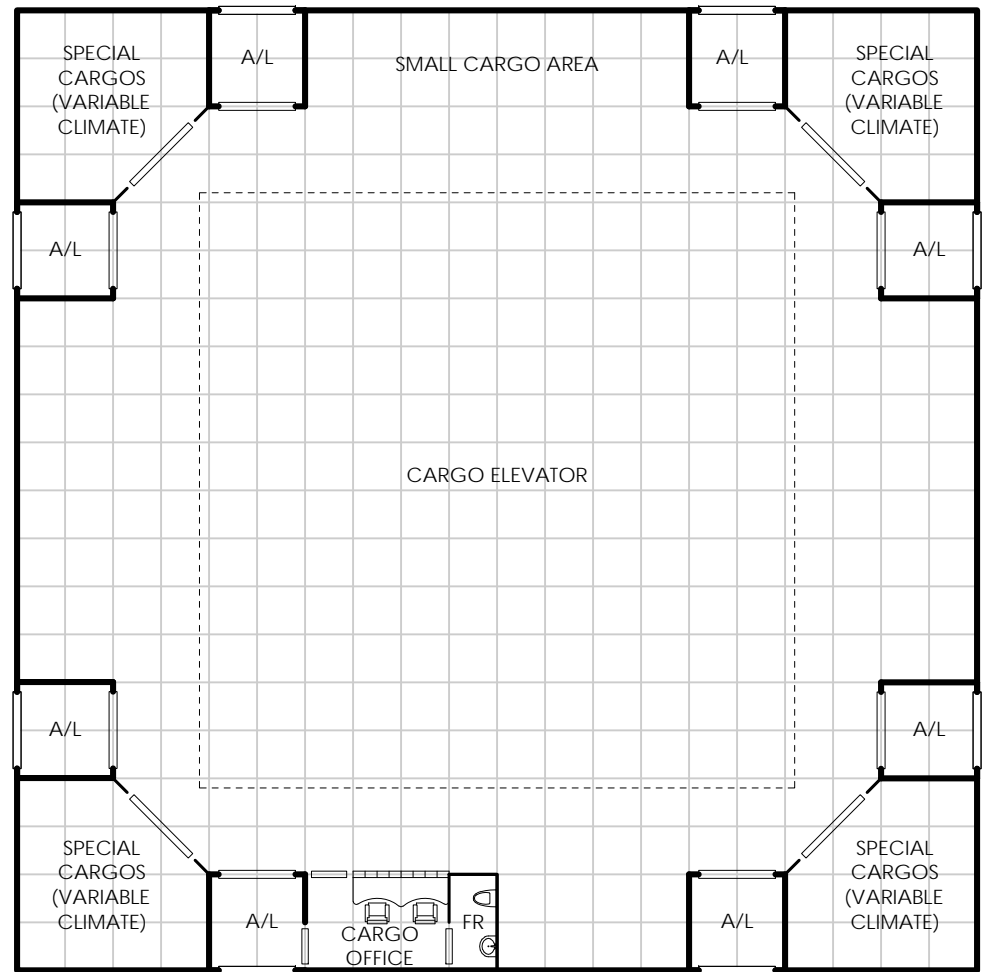

Notes:

- Special Cargo Areas have the ability to vary climates and gravity and can be used for live cargo.
- Cargo elevator is activated from with the cargo office.

127 50 Ton Launch Bay

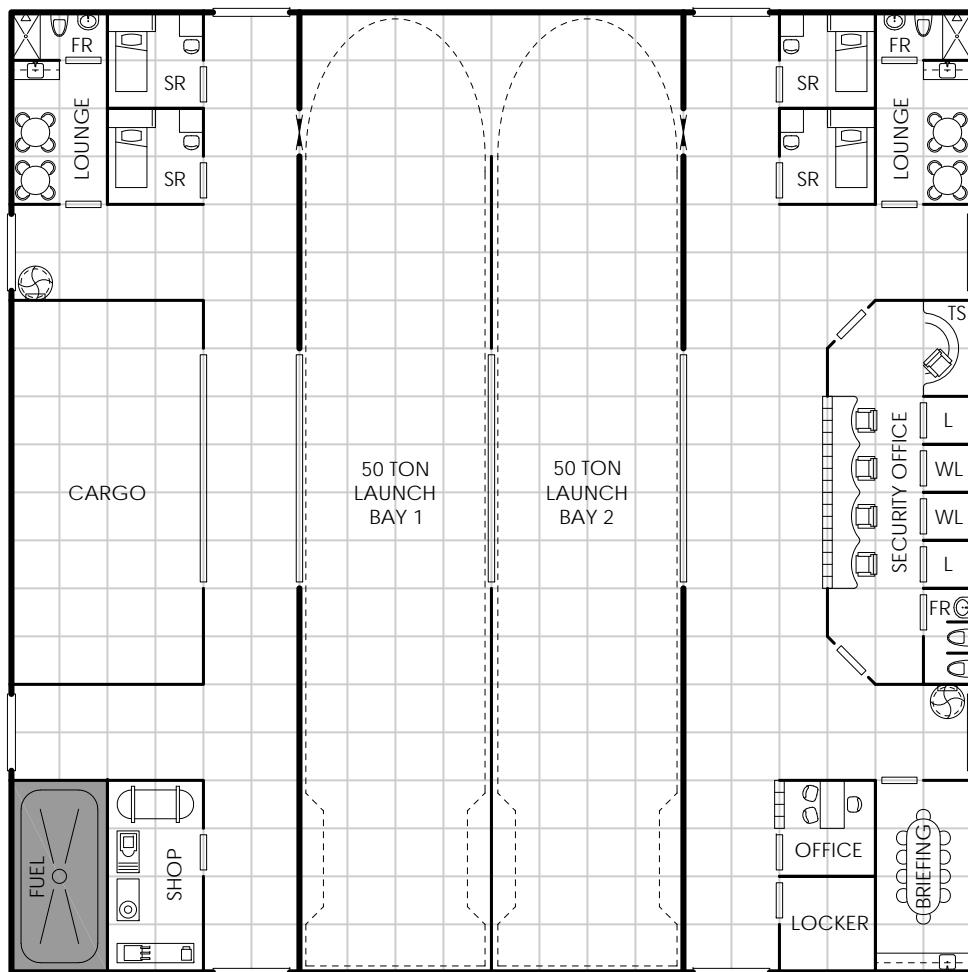

Notes:

- The lounge is primarily used for launch passengers.
- The staterooms are for the launch crew.
- Standard module shown with second (starboard) cargo door. See "Small Craft" for other modules.

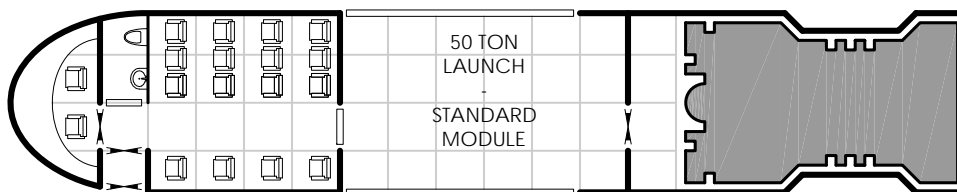

Fuel Refinery 128

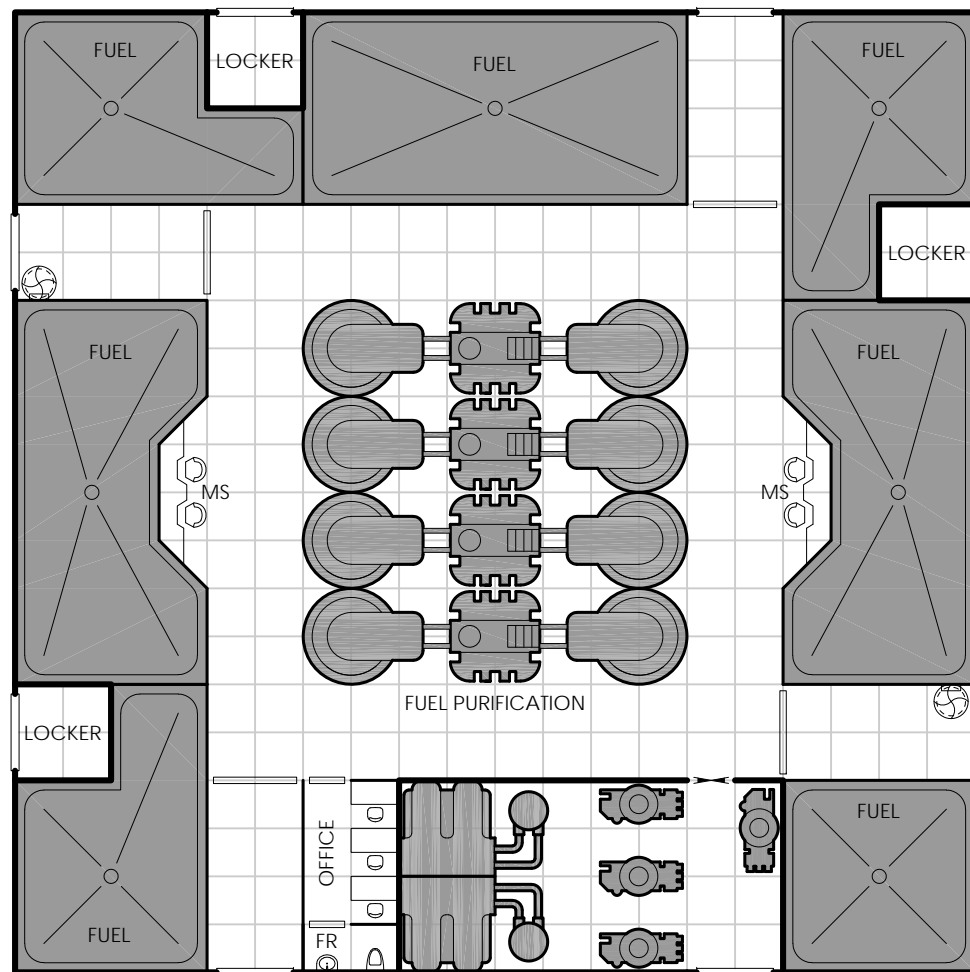

Notes:



Air/raft Hangar and Ship's Lockers

Not the most glamorous spaces on a ship by any means, still, the air/raft hangar and ship's locker are often the first and last stop for a crew. In most ships, the locker and air/lock hangar will be adjacent to each other and in some cases the locker may be inside the hangar. The ship's locker holds (hopefully) all the gear the crew will need for their excursion and med packs for when they return. If the air/raft is open topped, the ship's locker will almost always include a reasonable number of vacc suits or other protective gear. The hangar itself acts as a large airlock, and hangar doors can be found in the floor, ceiling or side wall - consult your deck plans. The ship's locker is generally accessible by all crew, but not passengers. Some ships may have a secured locker accessible only by the ship's captain or steward, for weapons or valuables.

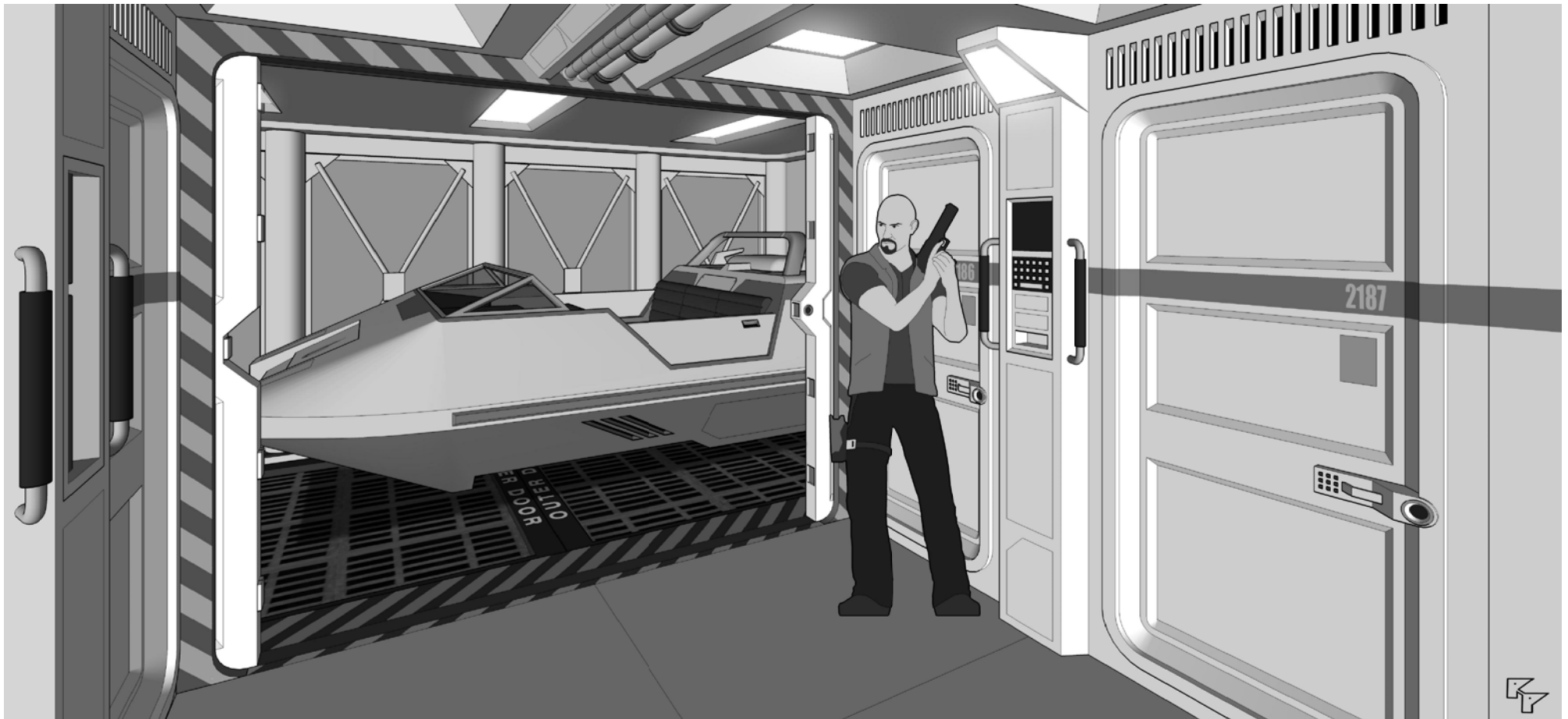

After retrieving his sidearm from the ship's locker, a crewman investigates the strange goings-on in the ship's air/raft hangar.

129 Multi-Purpose

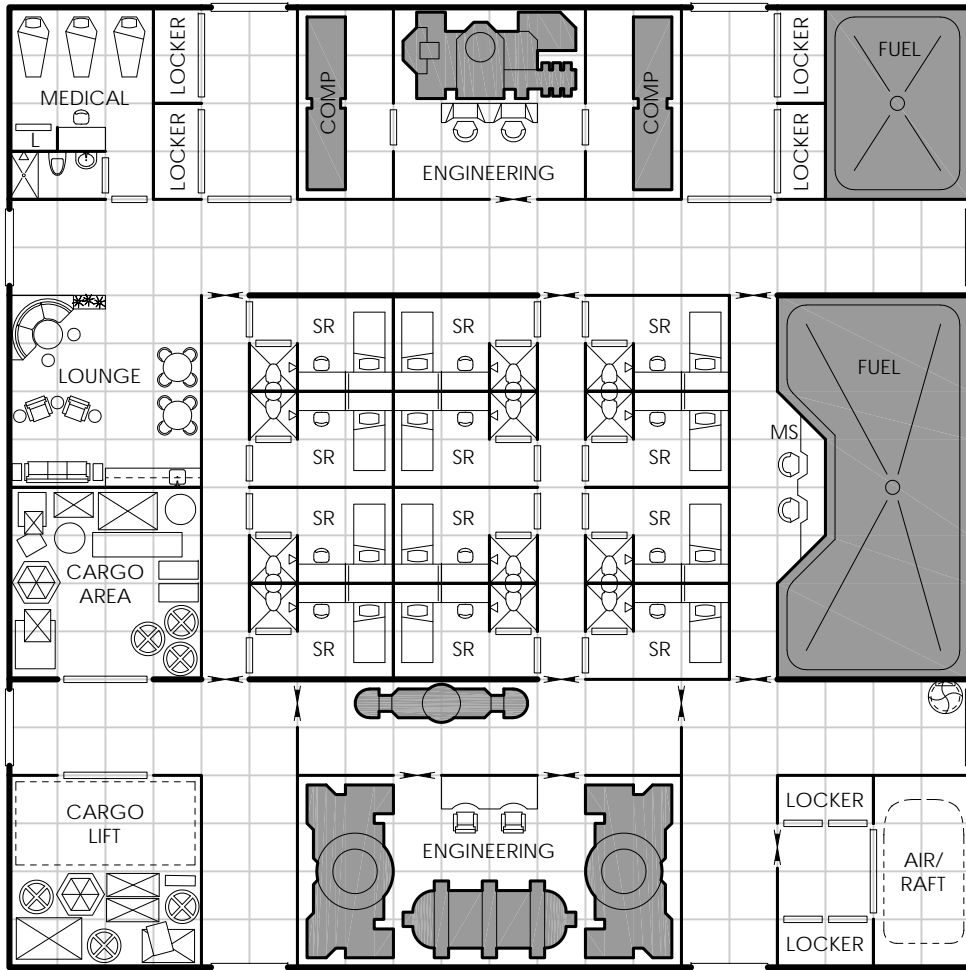

Notes:



Multi-Purpose 130

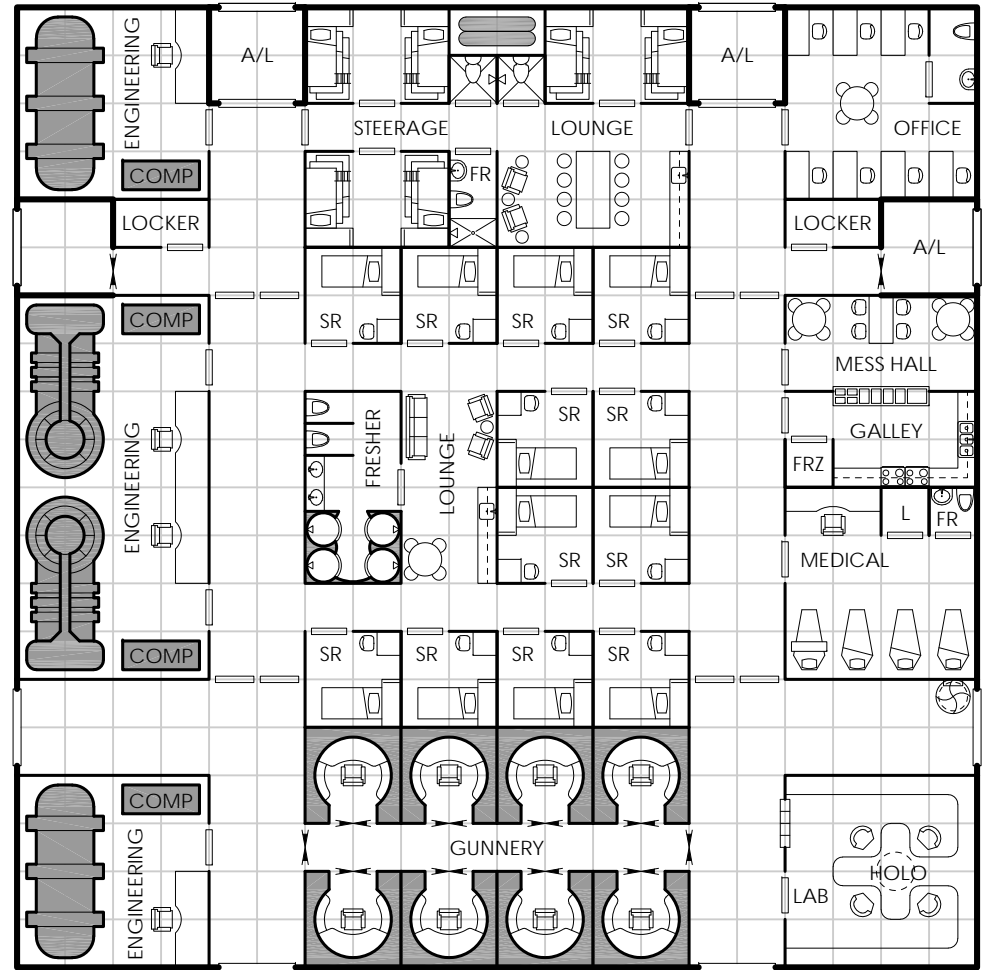

Notes:



131 Multi-Purpose

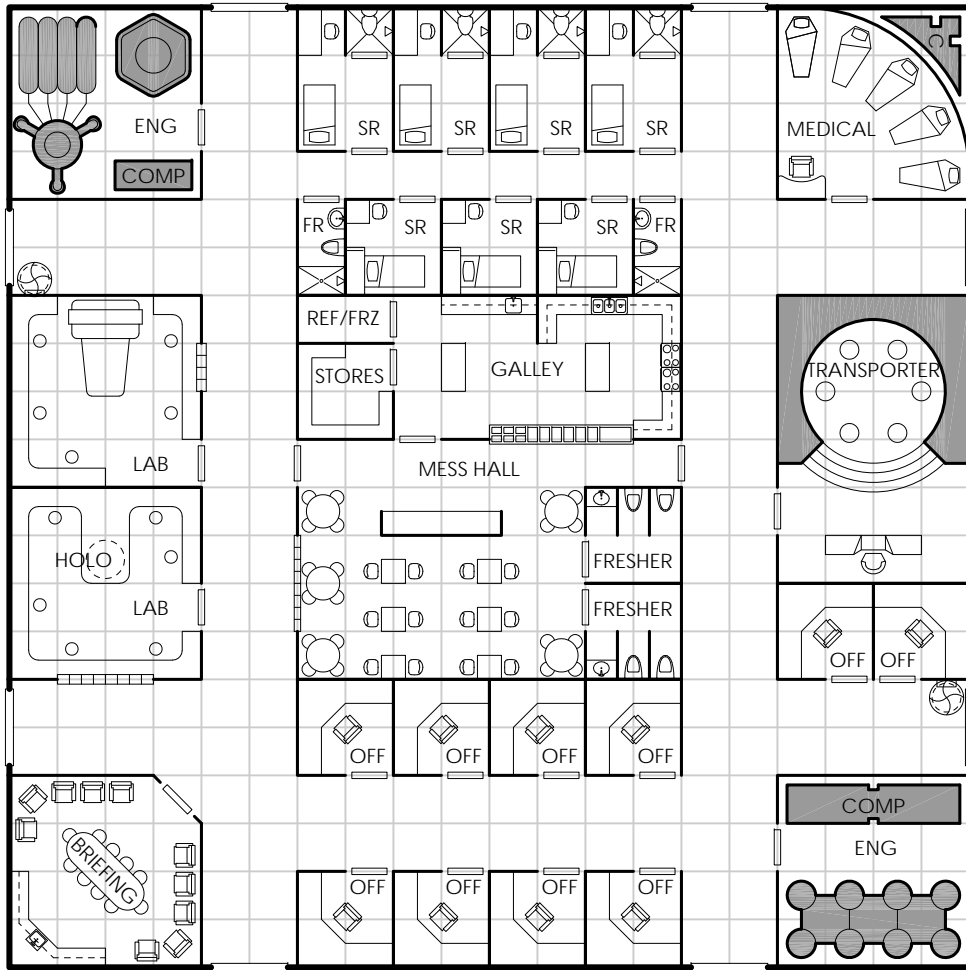

Notes:

Low Berth Deck 132

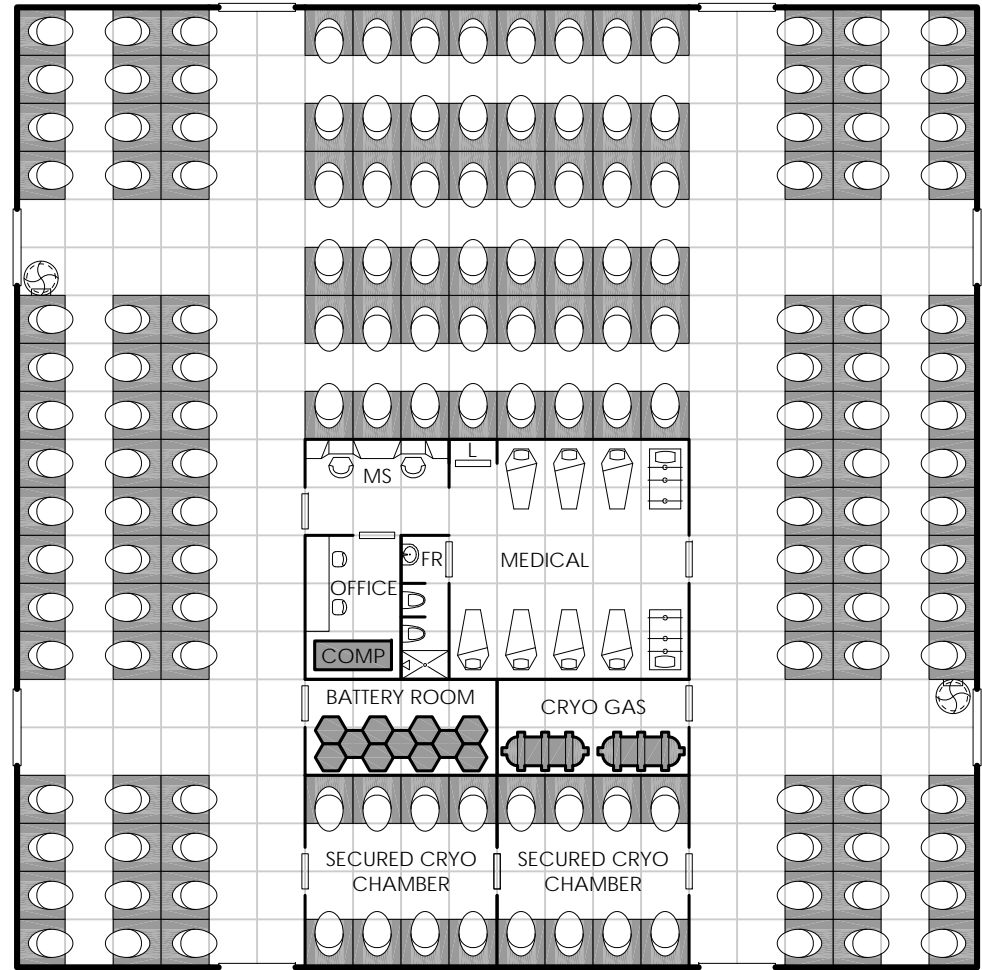

Notes:

- 160 low berths
- May be part of colony ship, medical facility, or a ship's Frozen Watch.
- Secured chambers provided for criminals, nobles, diplomats, etc.



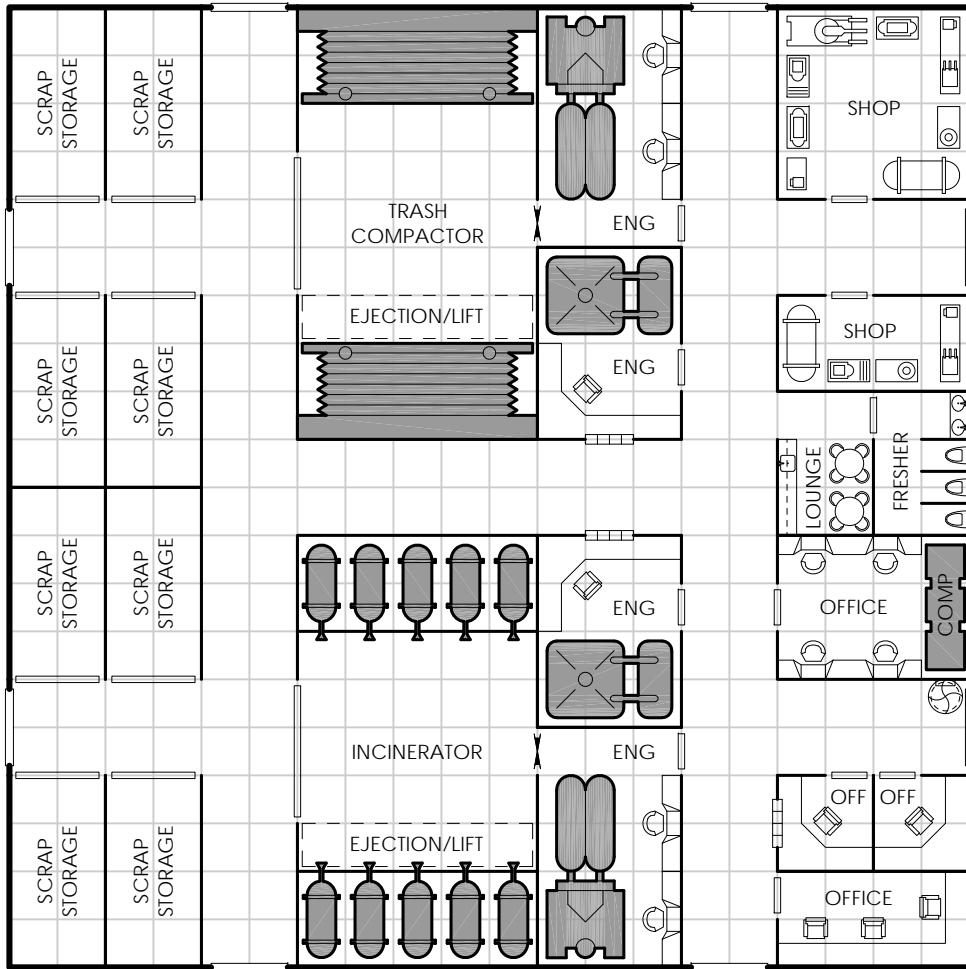

Notes:

- Ship waste and salvage scrap is stored here. Compressed scrap is ejected through the lift. Any water in the waste is recovered, cleaned, and piped to the ship's water supply.



WATER
RECOVERY
SYSTEM

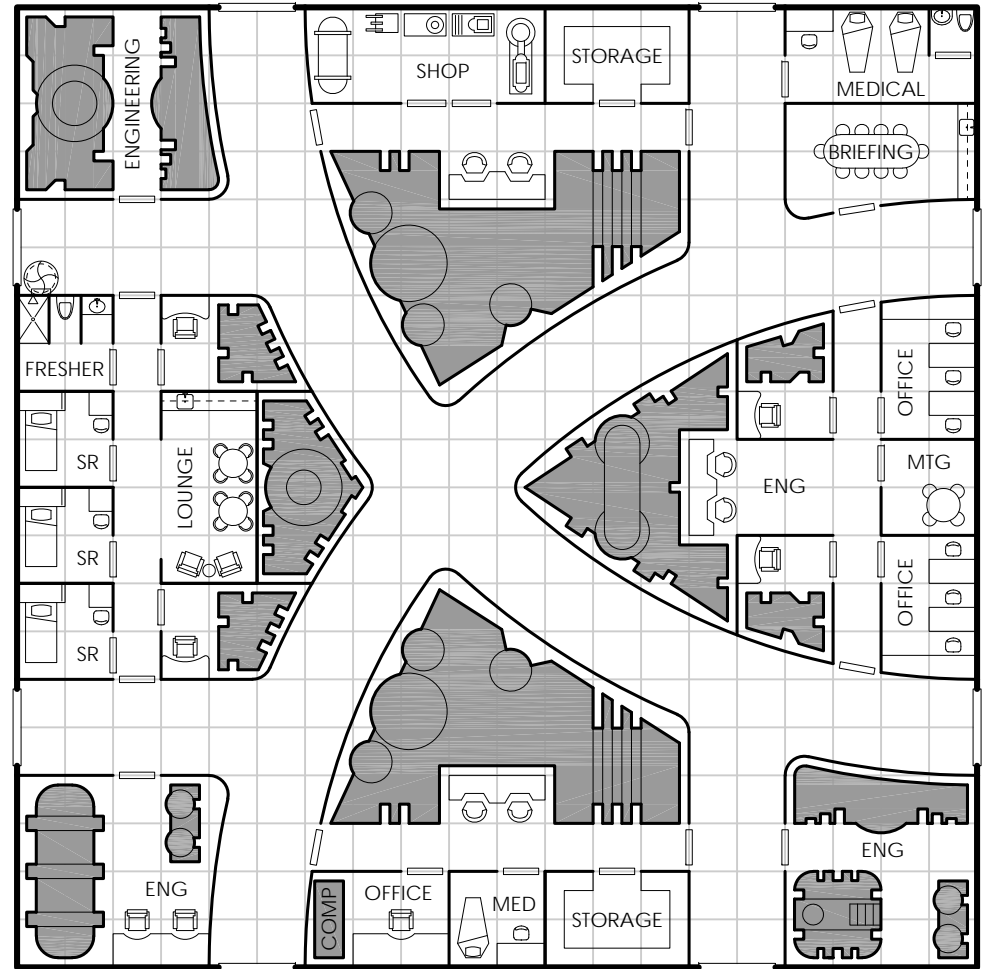

Notes:

135 Starship Cradle

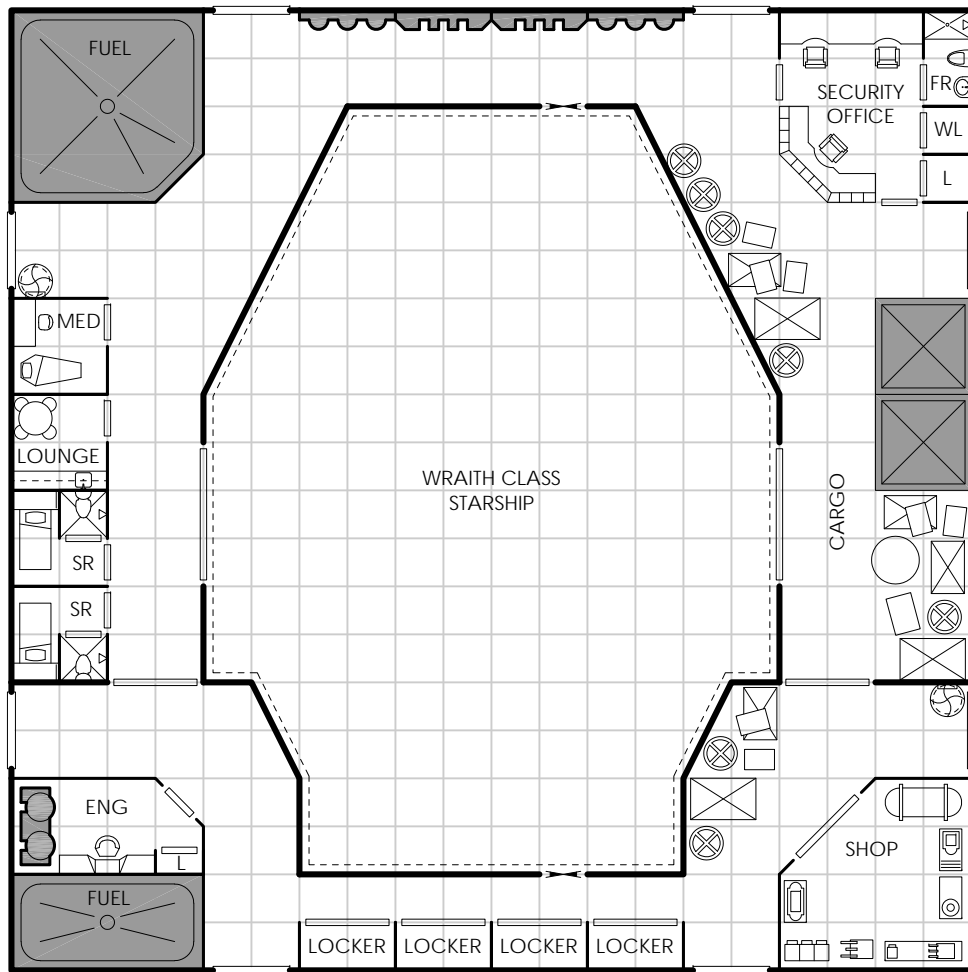

Notes:

- The Wraith Class starship is 100 ton, Jump 2, Maneuver 2, and Power Plant 2.
- When the starship is not in its cradle, the space can be pressurized and used for cargo, etc.
- See page 6 for the Wraith Class deck plan.



Starship Cradle 136

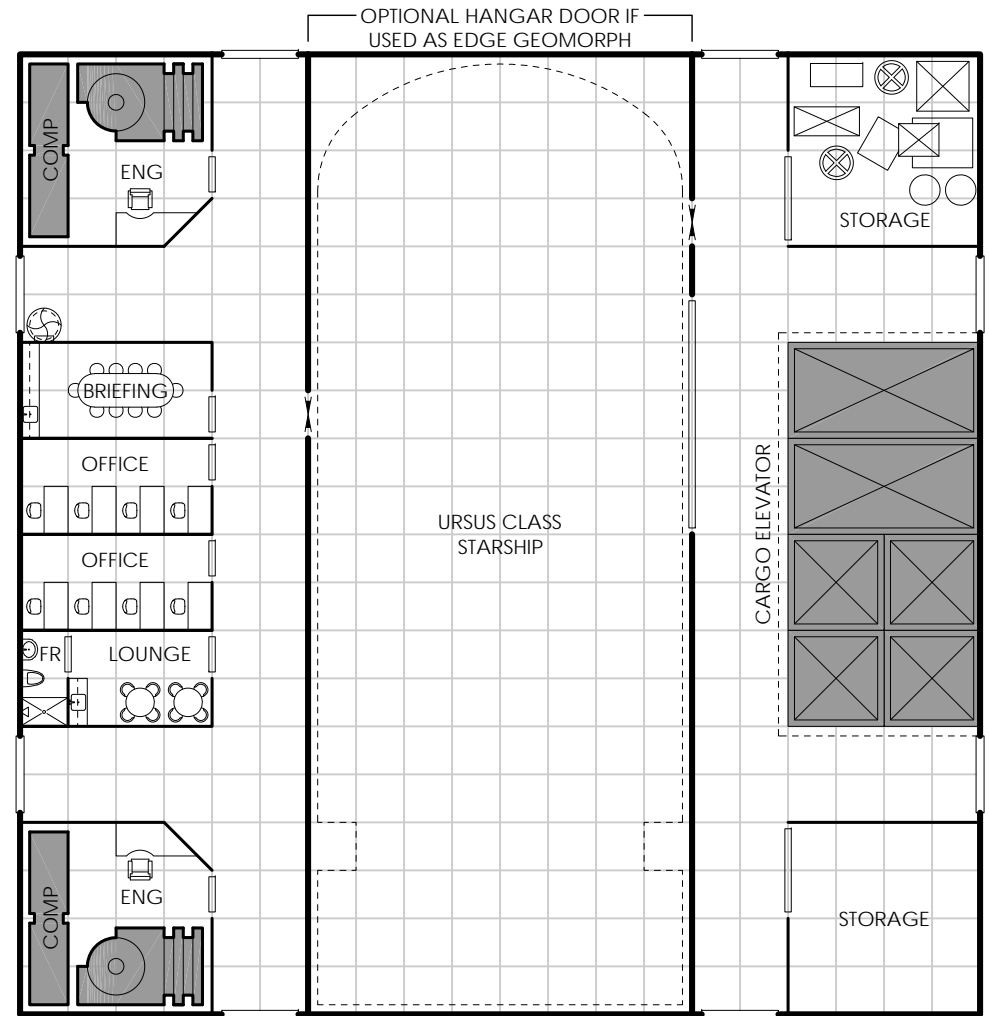

Notes:

- The Ursus Class starship is 100 ton, Jump 2, Maneuver 2, and Power Plant 2.
- When the starship is not in its cradle, the space can be pressurized and used for cargo, etc.
- See page 6 for the Ursus Class deck plan.

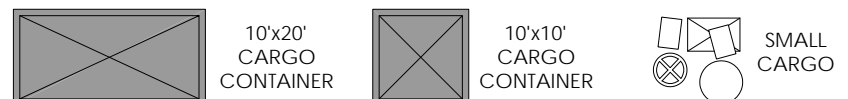

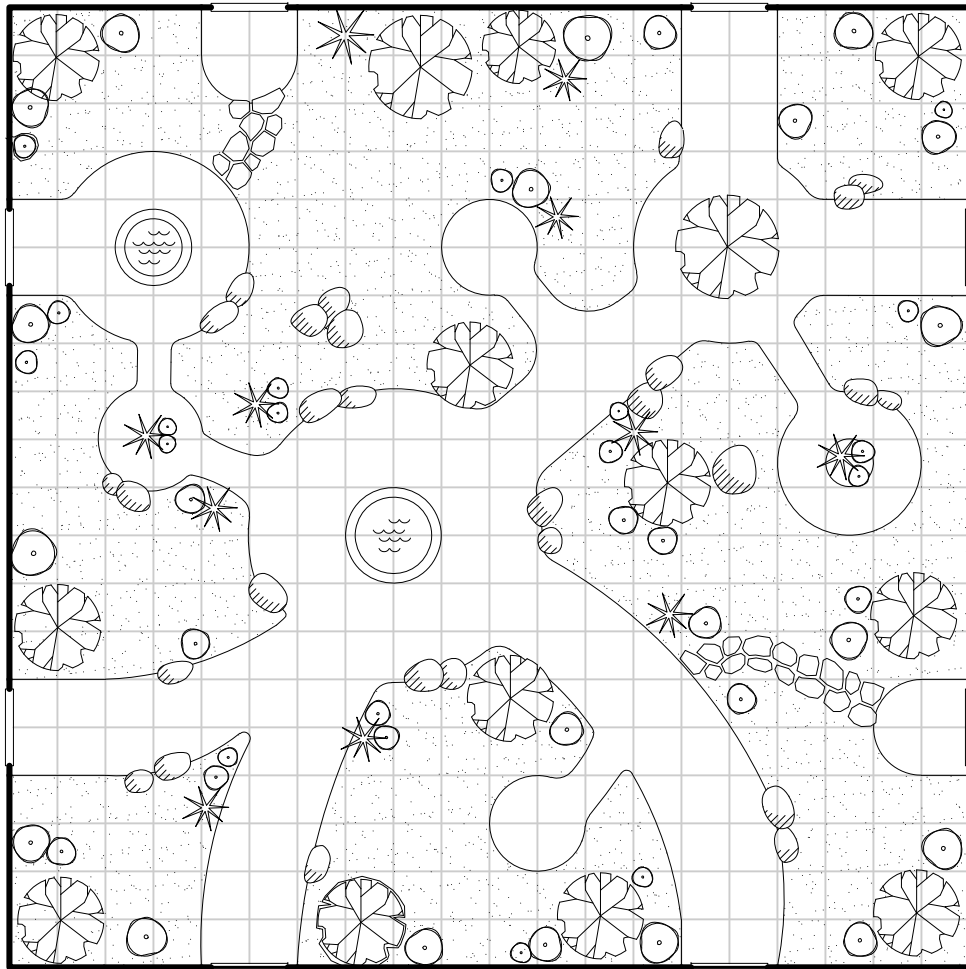

Notes:

- Double height space (20' ceiling).

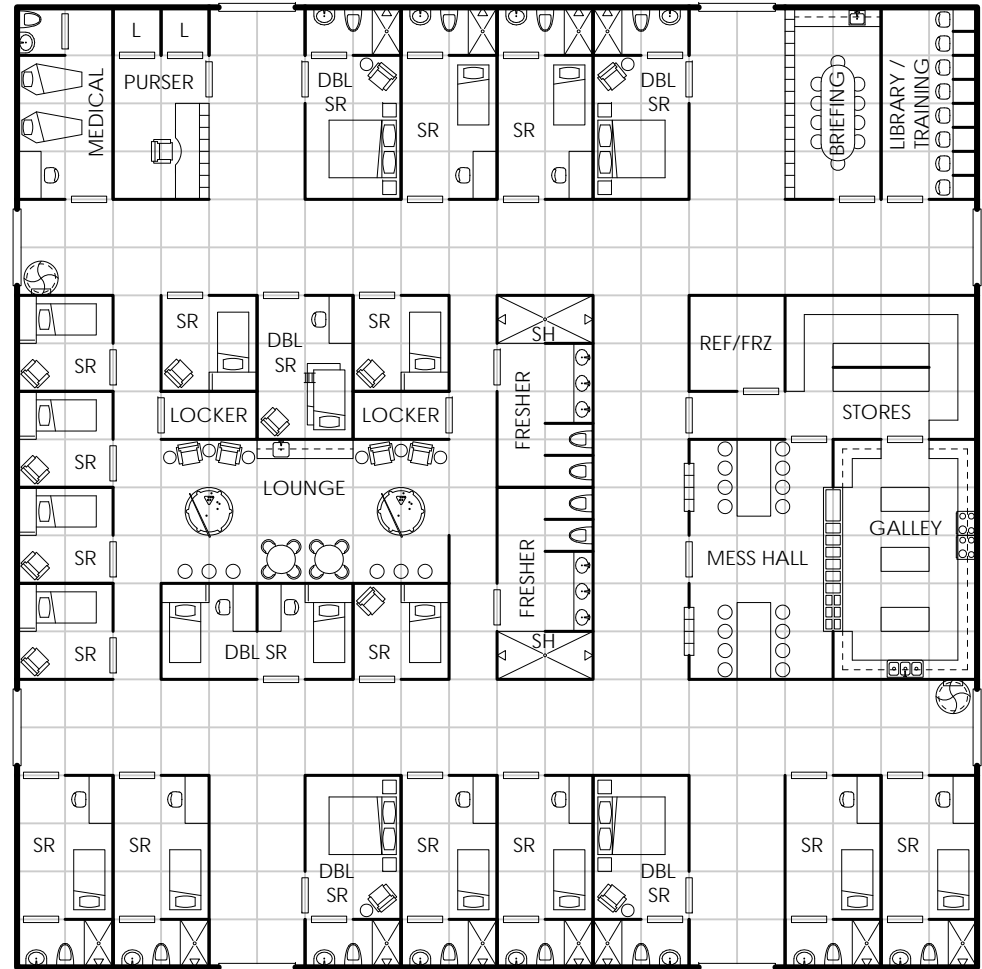
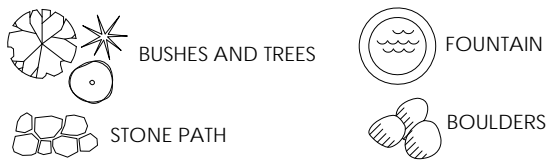

Notes:

- This deck could also be used as a passenger deck.



139 Construction Deck - Lower

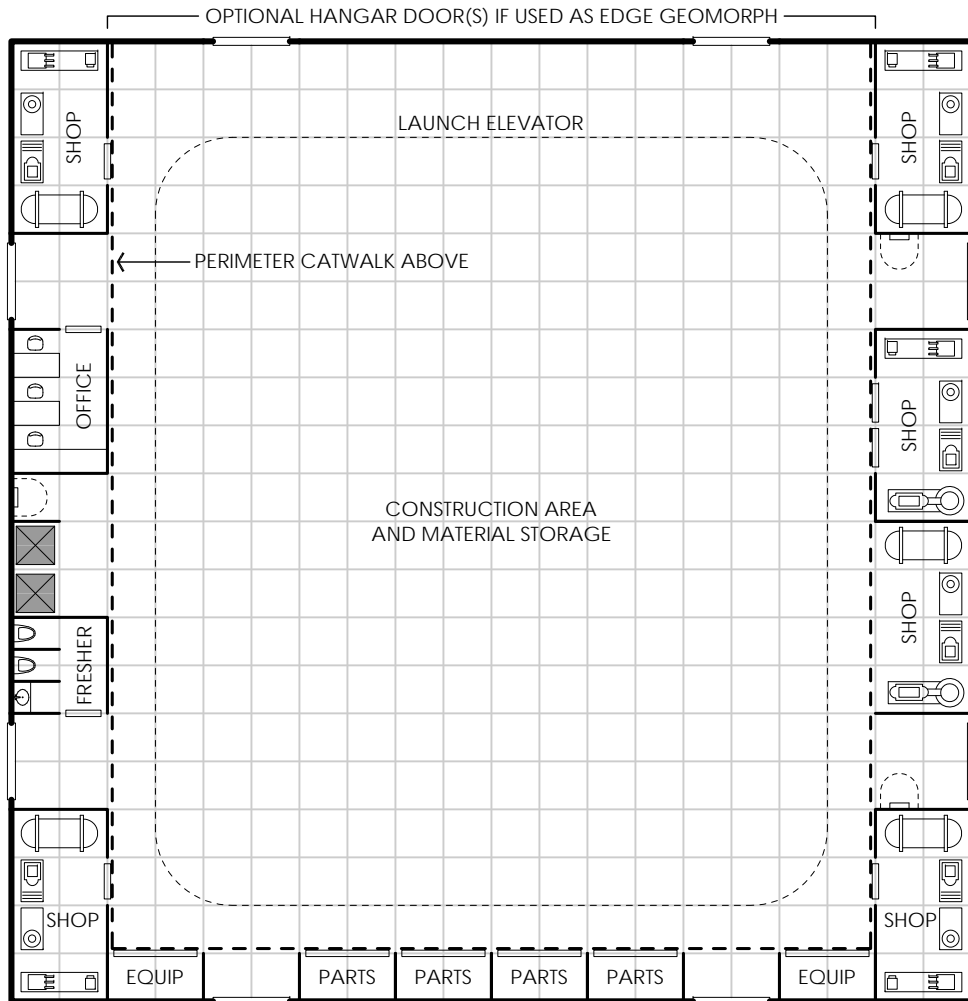

Notes:

- Double height space (20' ceiling). Higher if required.
- For repair and construction of small craft and starships up to 100 dtons.



Construction Deck - Upper 140

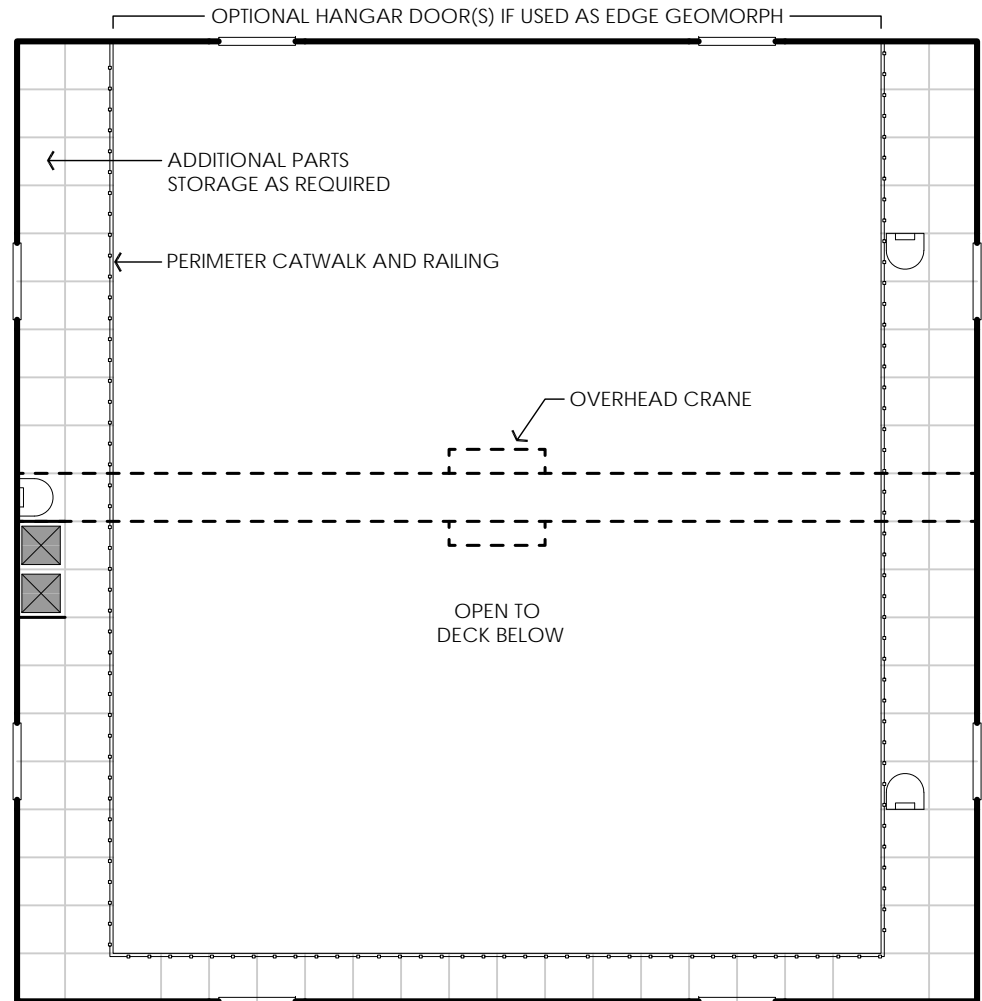

Notes:

141 50 Ton Launch / Multi-Purpose

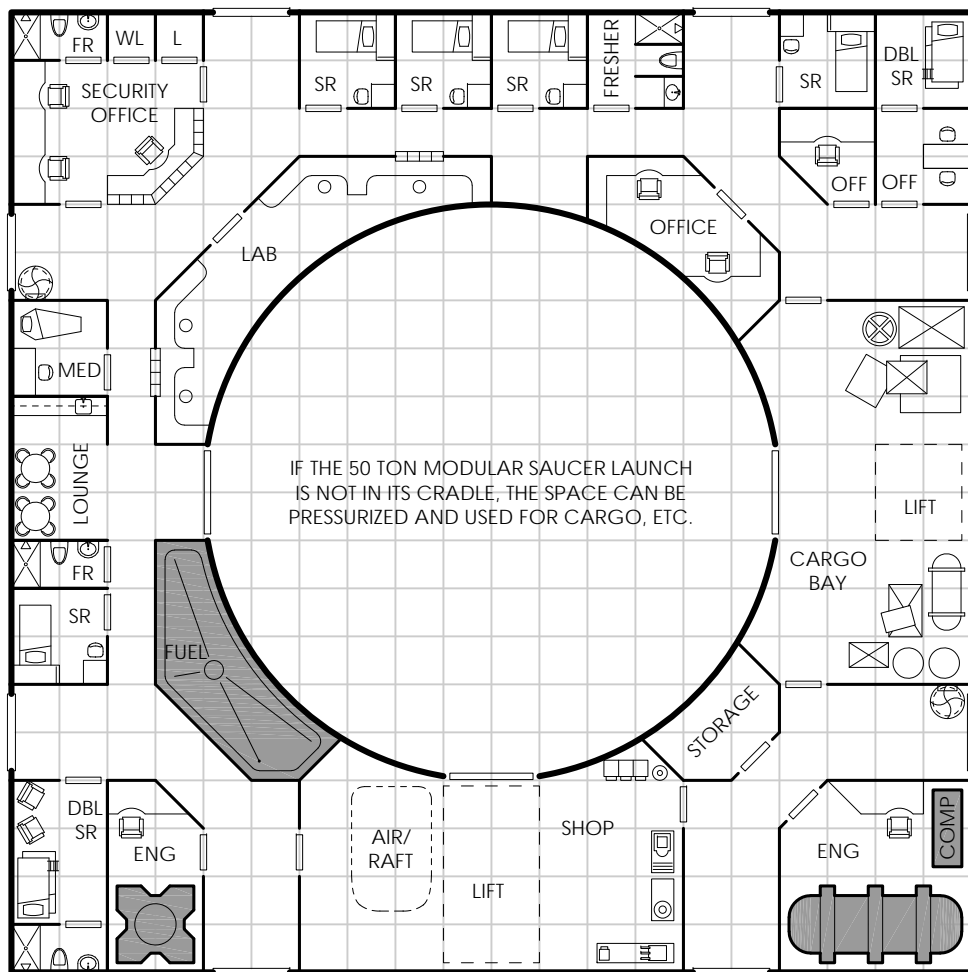

Notes:

- If the 50 ton Modular Saucer Launch is not in its cradle, the space can be pressurized and used for cargo, etc.
- See the *Yet Another Traveller Blog* for more information on the 50 ton Modular Saucer Launch



AIR/RAFT

50 Ton Launch / Assault Troops 142

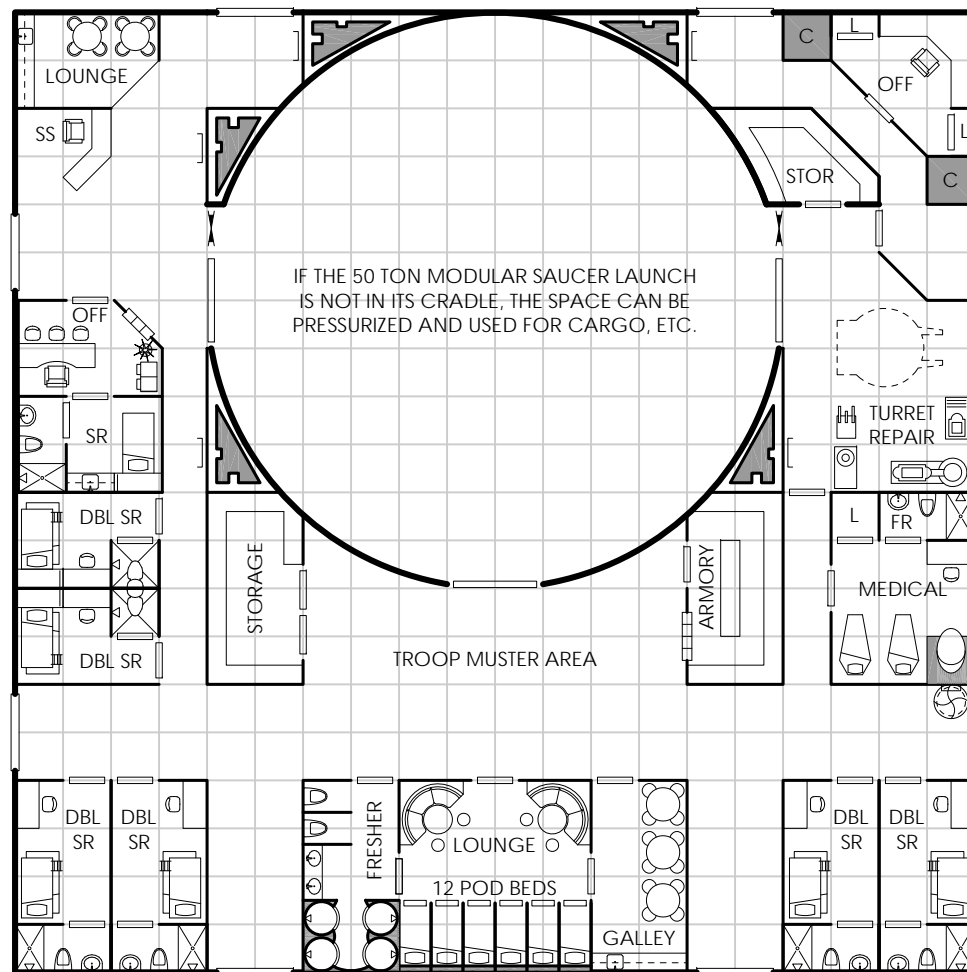

Notes:

- If the 50 ton Modular Saucer Launch is not in its cradle, the space can be pressurized and used for cargo, etc.
- See the *Yet Another Traveller Blog* for more information on the 50 ton Modular Saucer Launch
- This layout is intended for the Assault or Troop Transport launch configuration.



SECURITY STATION



SMALL CARGO AIR/RAFT

143 50 Ton Launch / Crew Quarters

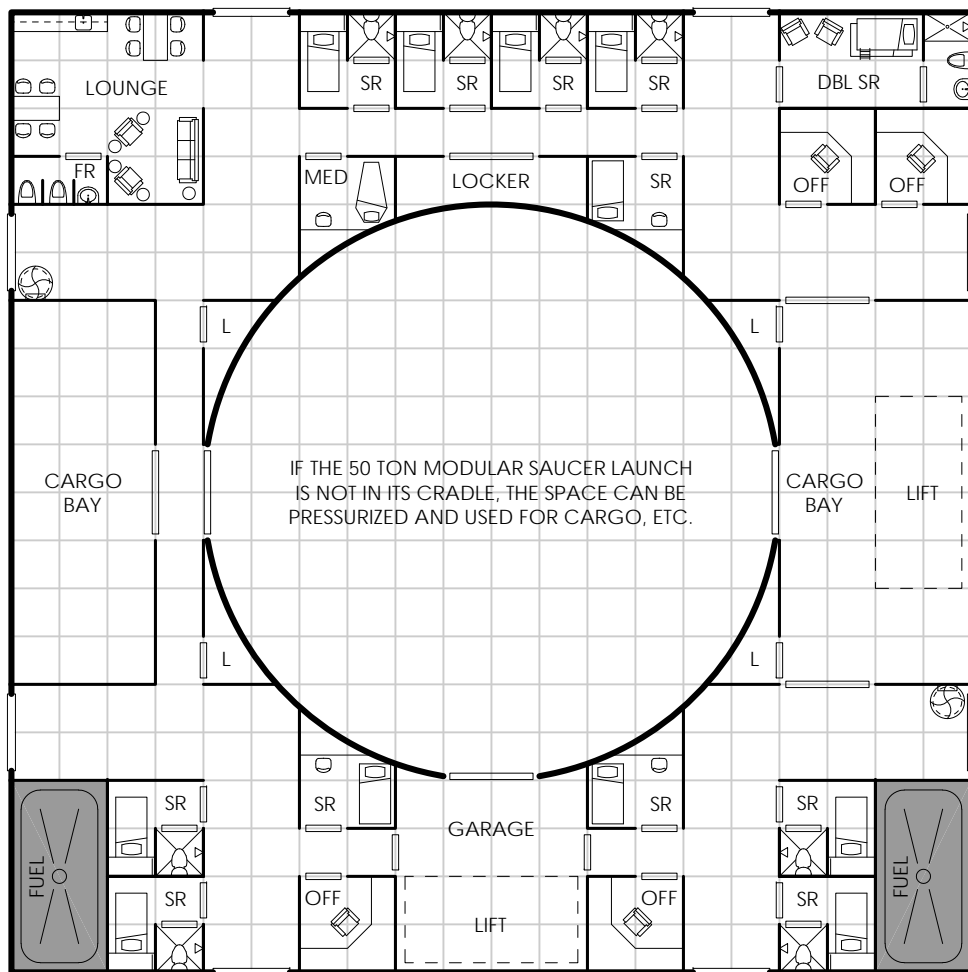

Notes:

- If the 50 ton Modular Saucer Launch is not in its cradle, the space can be pressurized and used for cargo, etc.
- See the *Yet Another Traveller Blog* for more information on the 50 ton Modular Saucer Launch

Engineering/Passenger Deck 144

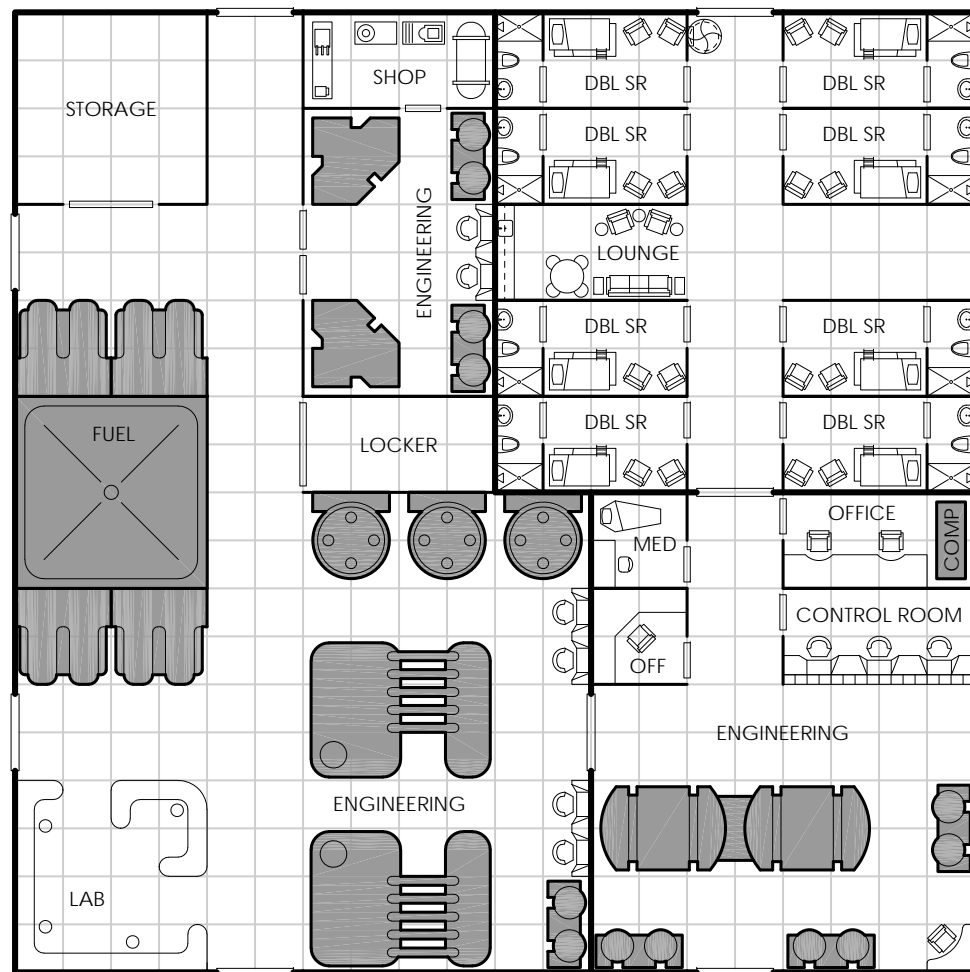

Notes:

145 Engineering Lower

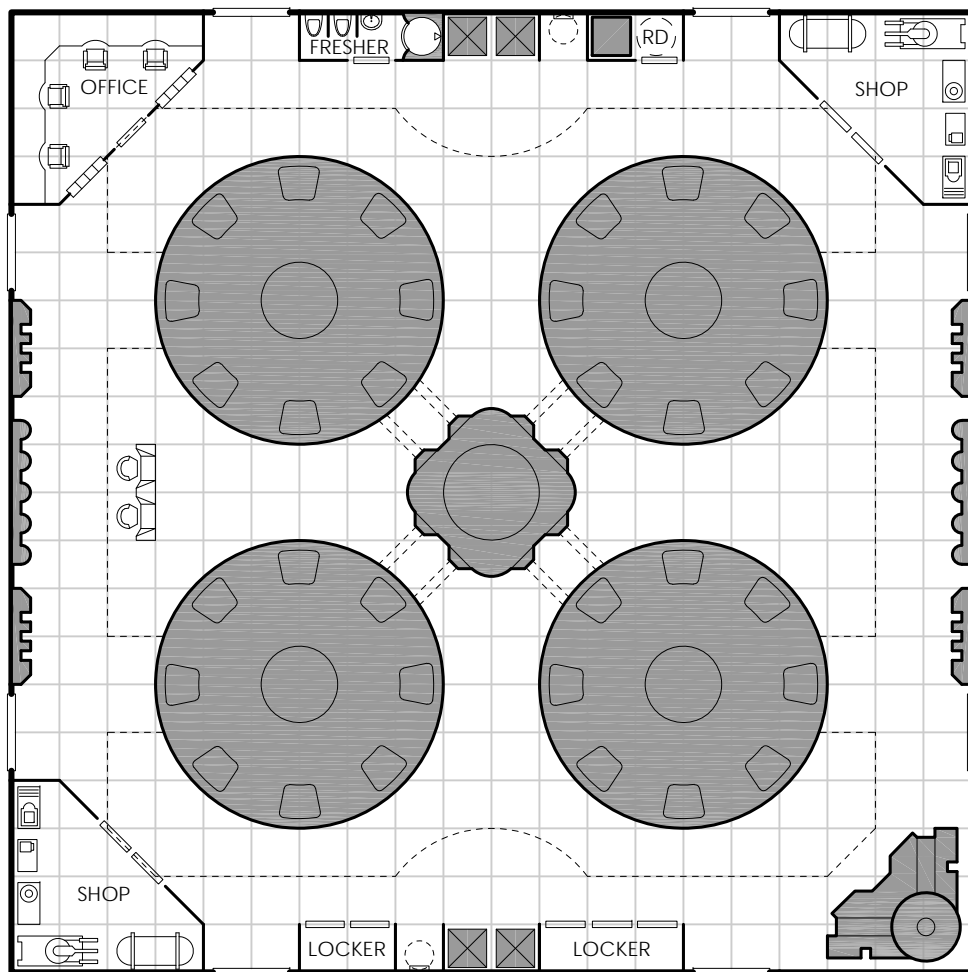

Notes:

- This is the lower portion of a two-story (or more) space. See geomorph #146 for upper level(s).
- The dashed lines indicate walking areas on the upper level.

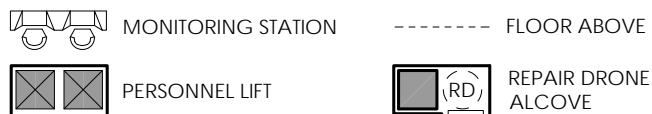

Engineering - Upper 146

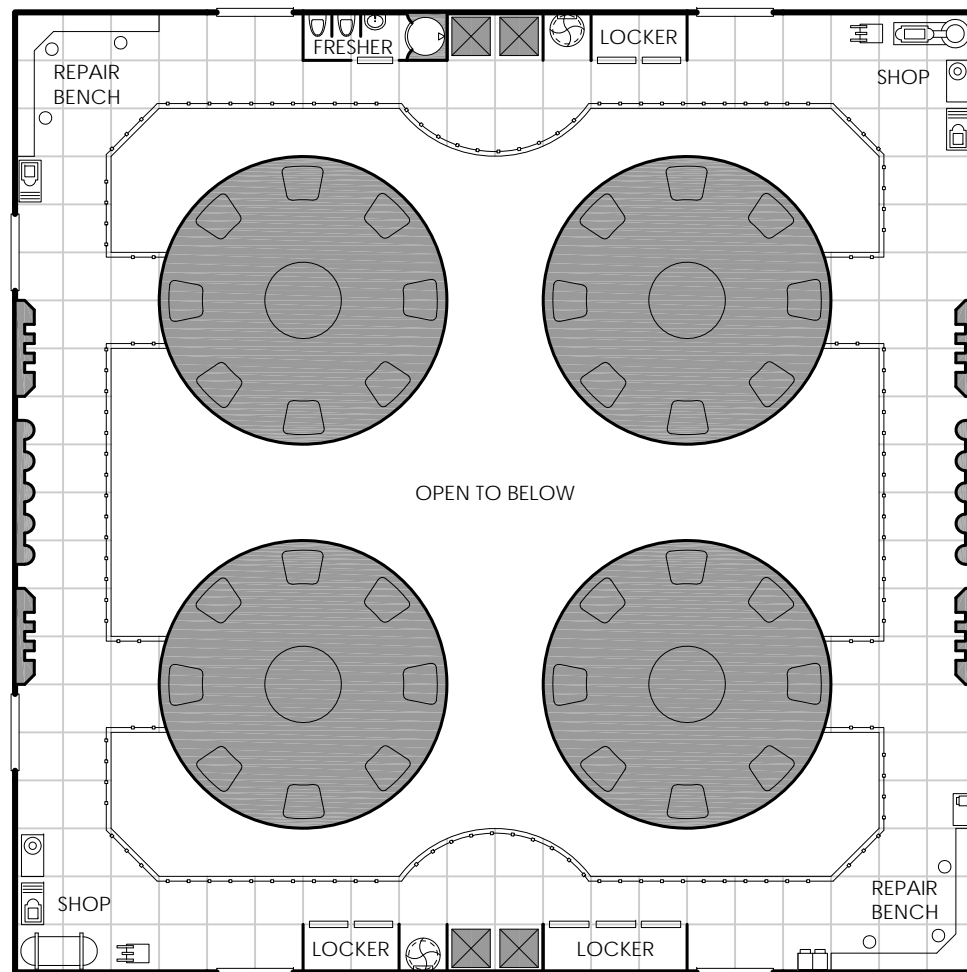

Notes:

- This is the upper level of a multi-story space. See geomorph #145 for lower level.
- Shaded drives extend up full height from the lower level.



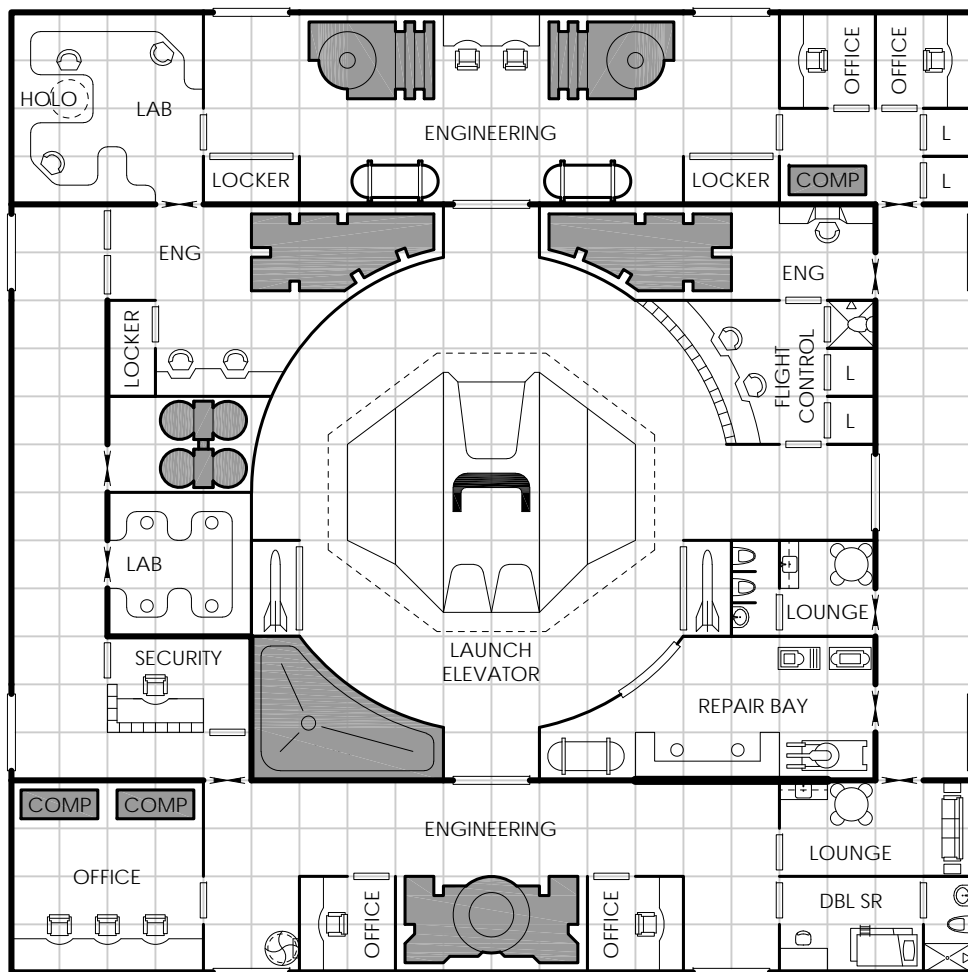

Notes:

- Hangar is double height space (20' ceiling).
- See FASA's *High Passage #3* for more information on the Manta Class Escort Fighter.



MISSILE STORAGE

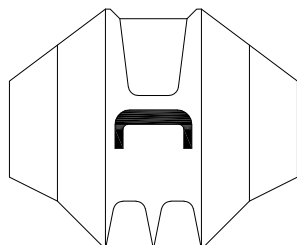

MANTA FIGHTER

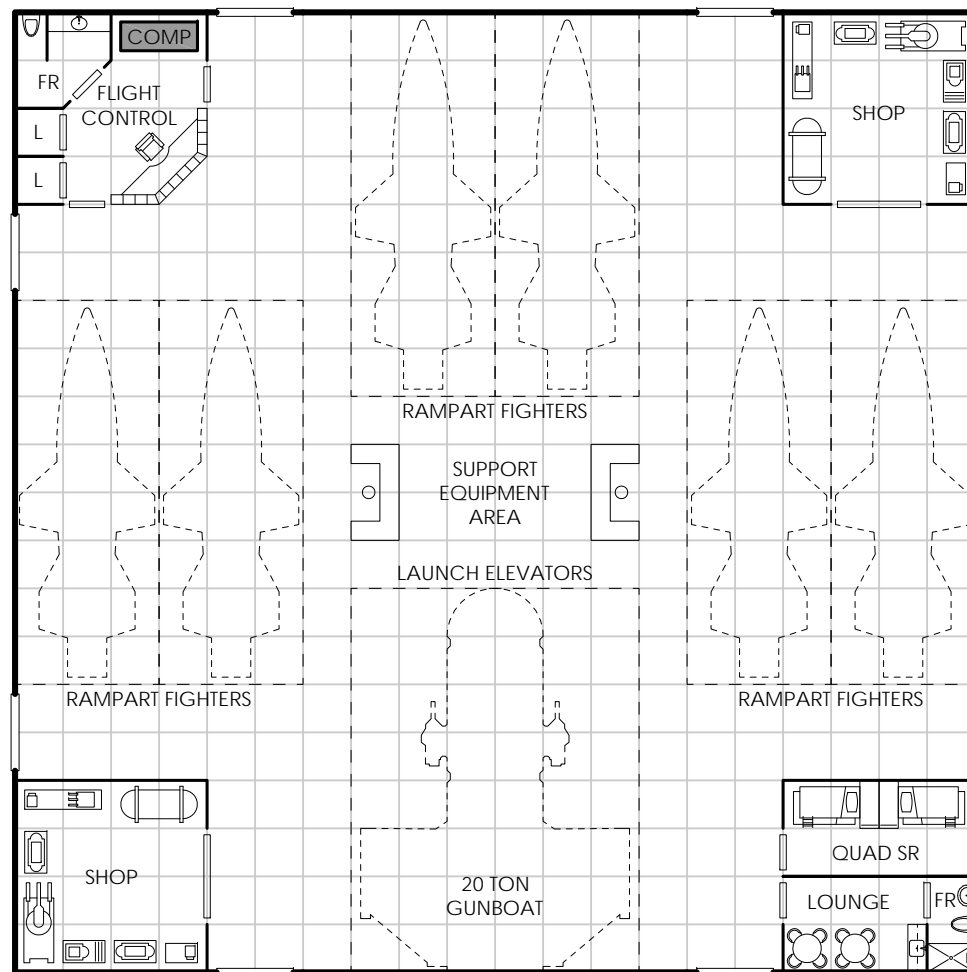

Notes:

- Rampart fighters and gunboat are detailed in GDW's *Azhanti High Lightning* game
- Each launch elevator supports two Rampart Fighters or one 20 ton Gunboat

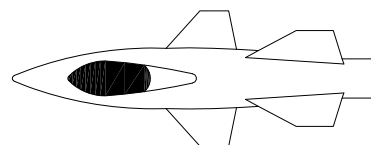

RAMPART FIGHTER

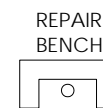

REPAIR BENCH

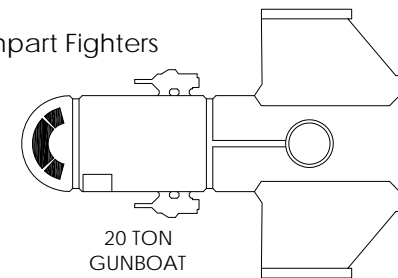

20 TON GUNBOAT

149 Fighter Hangar

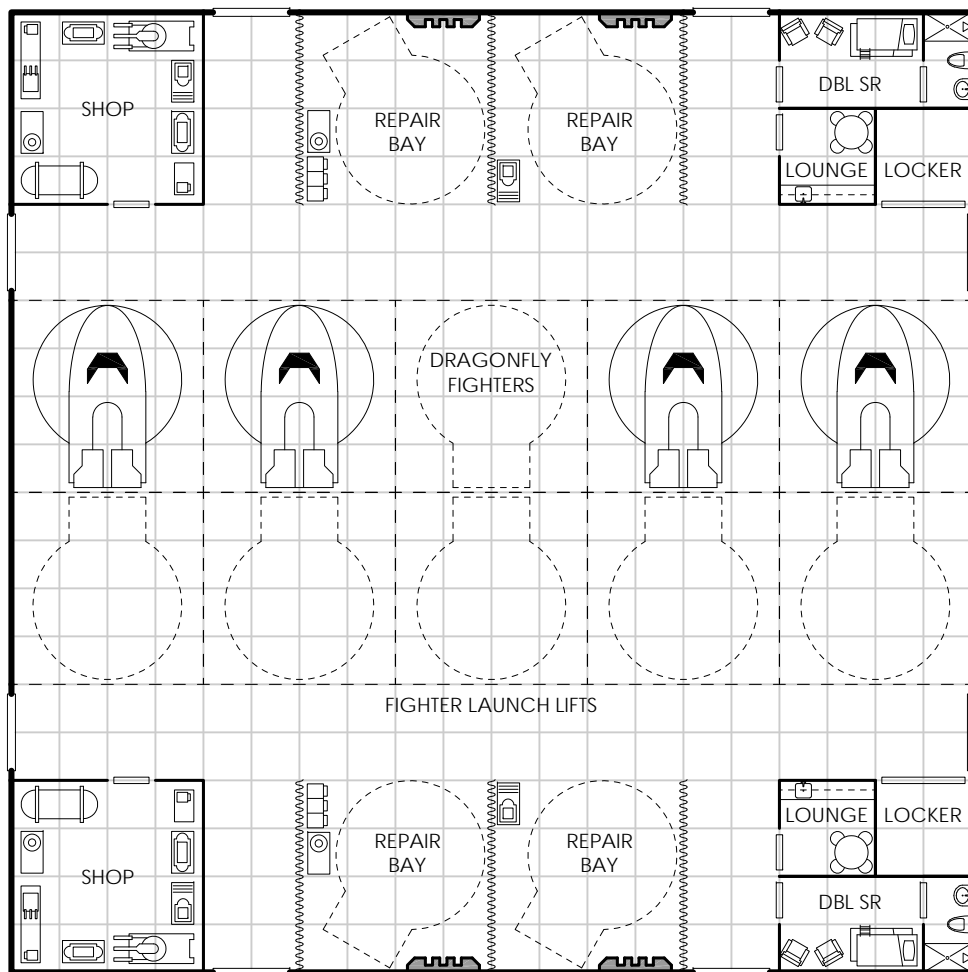

Notes:

- See FASA's *Adventure Class Ships Vol. 1* for more information about the Dragonfly Fighter.

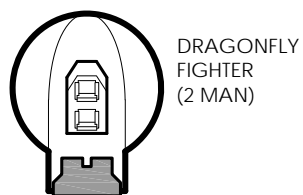
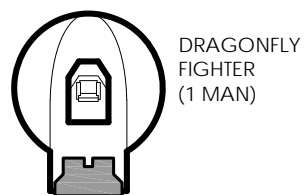

Barracks 150

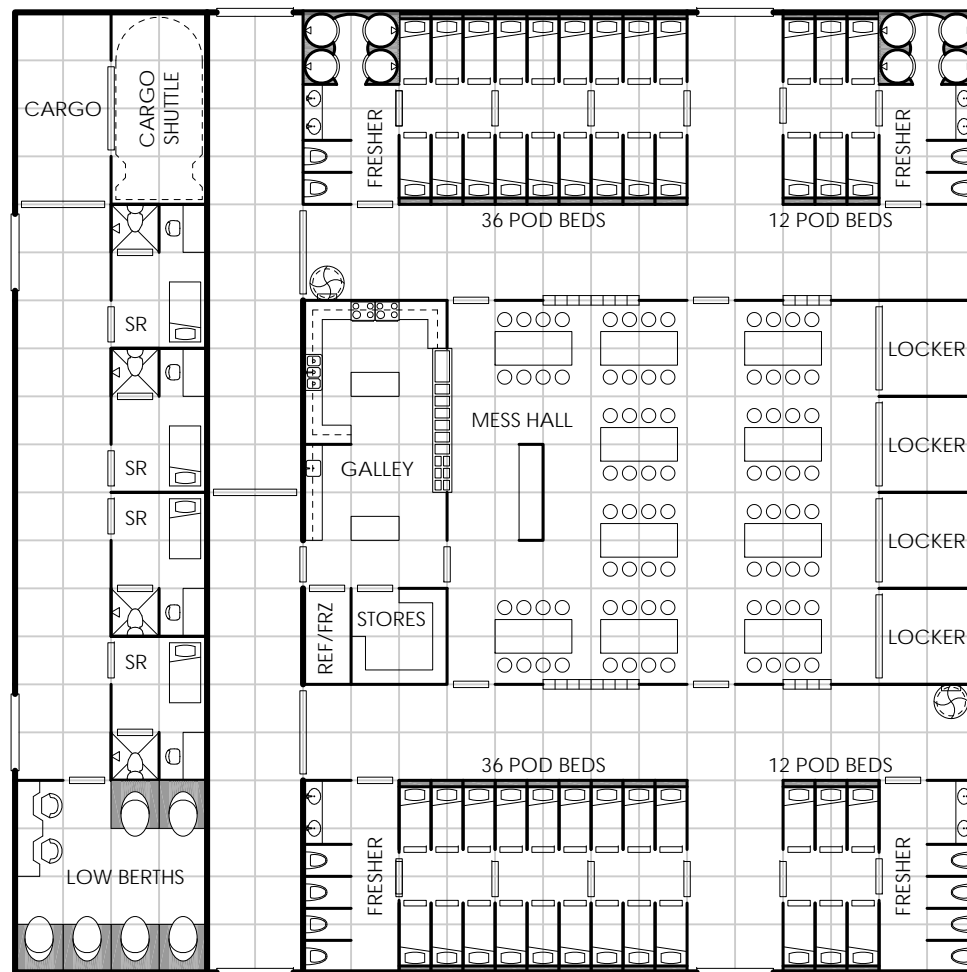

Notes:

- The mess hall doubles as a common area/lounge during non-serving times.

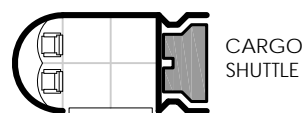

151 Multi-Purpose

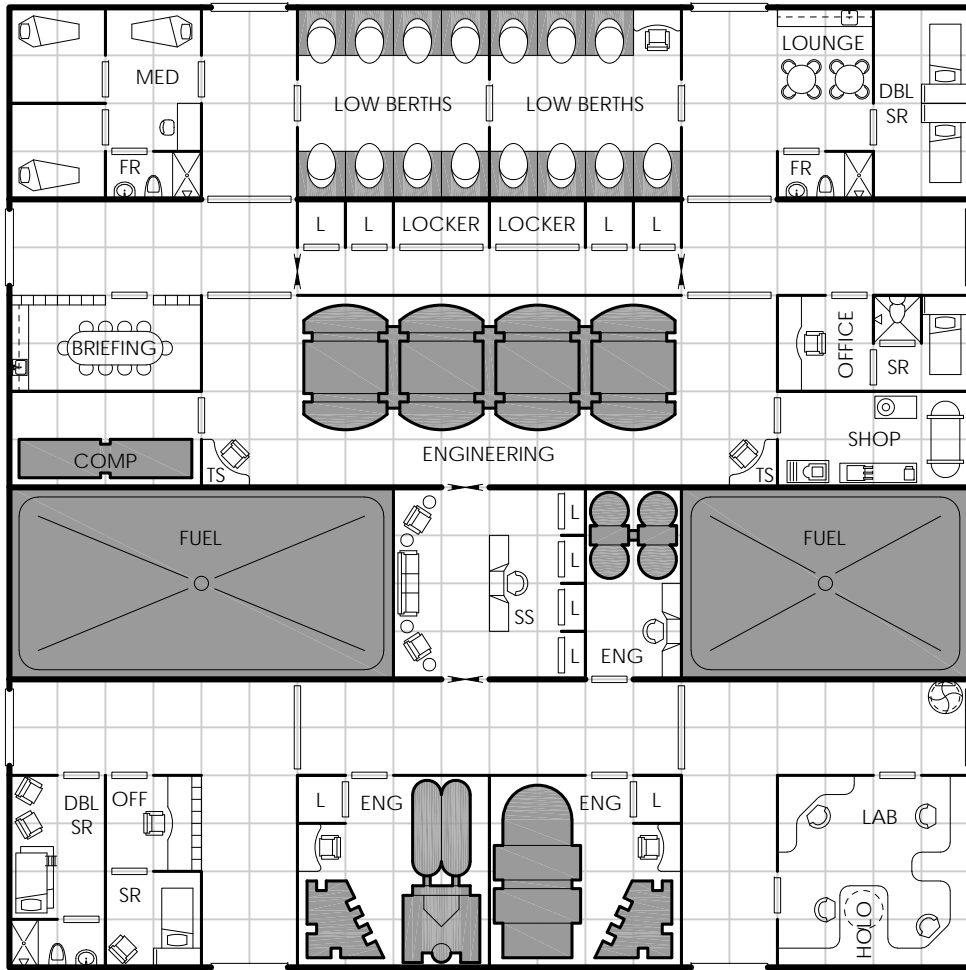

Notes:

Passenger Staterooms 152

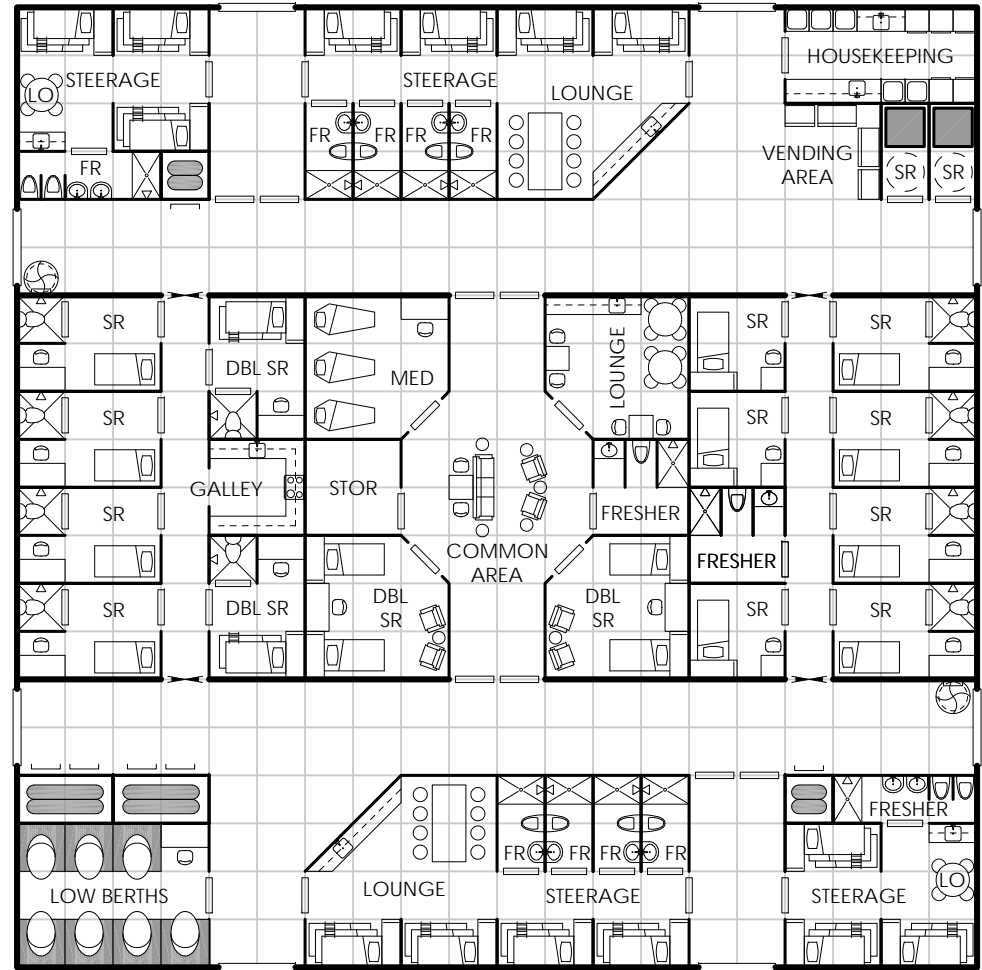

Notes:

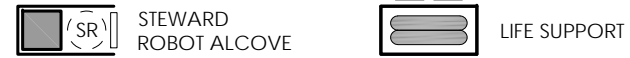

153 Starship Hangar

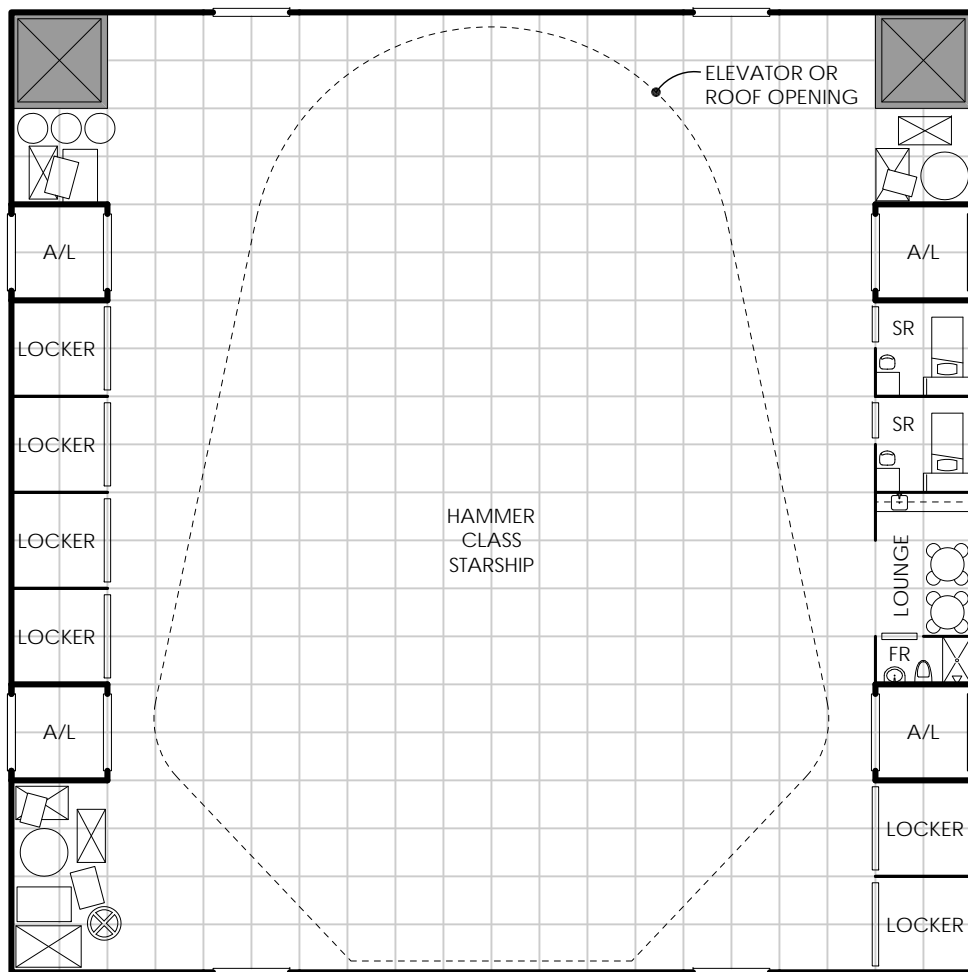

Notes:

- The Hammer Class starship is 100 ton, Jump 2, Maneuver 2, and Power Plant 2 with fuel for two J-1 jumps or one J-2 jump.
- See the *Yet Another Traveller Blog* for more information on the Hammer Class Starship.
- Double height space (20' ceiling) or as ship requires.

Starship Cradle 154

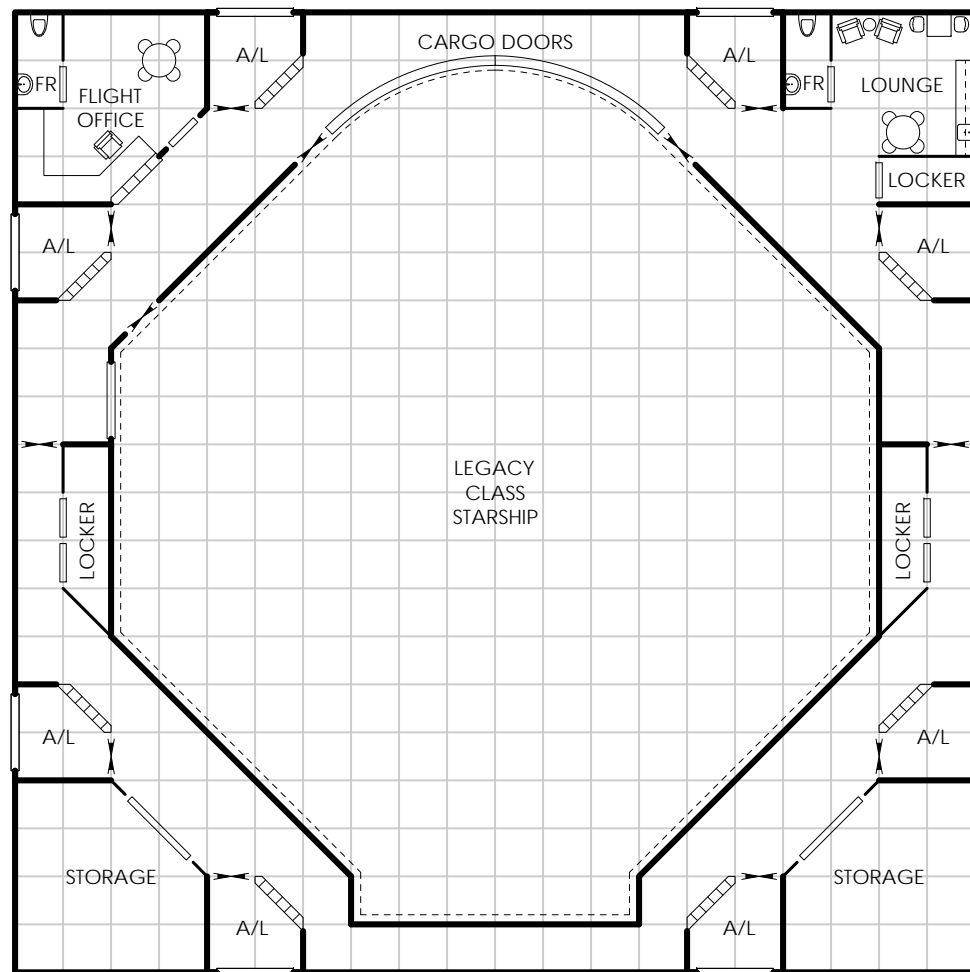

Notes:

- The Legacy Class starship is 100 ton, Jump 2, Maneuver 2, and Power Plant 2 with fuel for two J-1 jumps or one J-2 jump.
- When the starship is not in its dock, the space can be pressurized and used for cargo, etc.
- See page 6 for the Legacy Class deck plan.

155 30 Ton Shuttle / Multi-Purpose

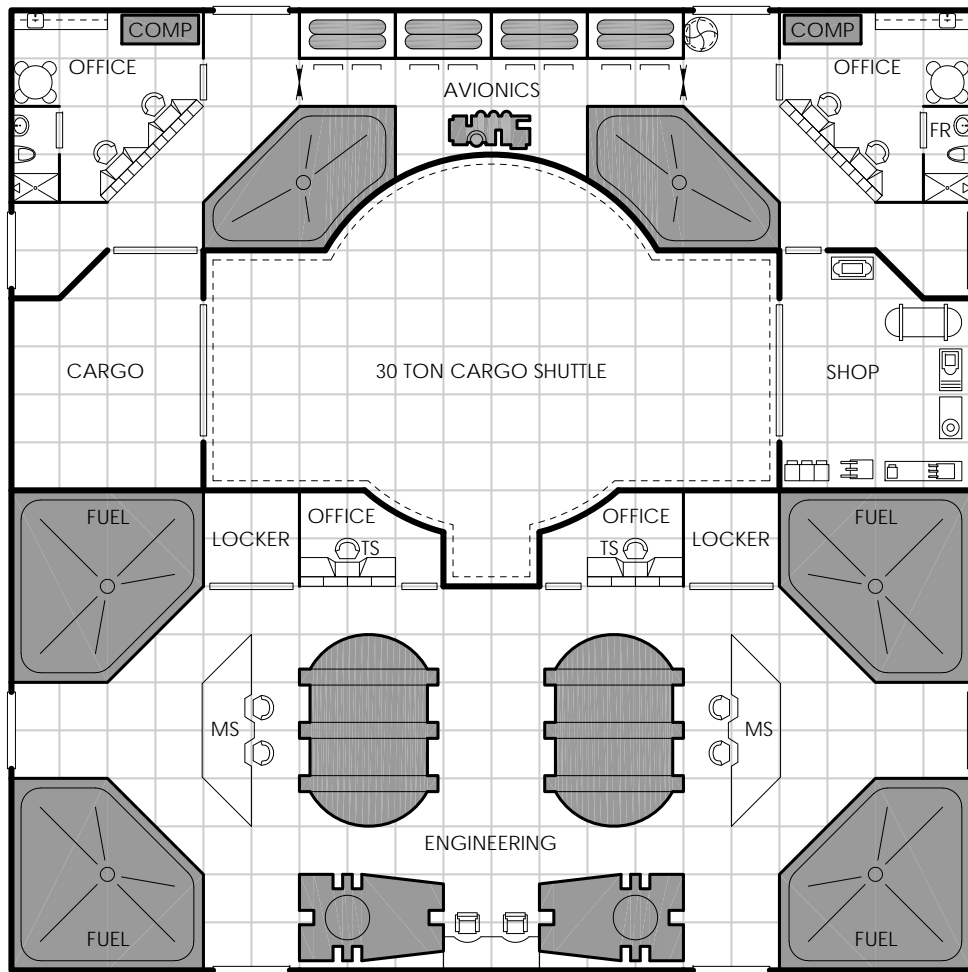

Notes:

- See page 6 for the 30 ton cargo shuttle deck plan.



SMALL CARGO AIR/RAFT

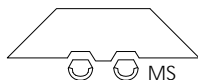

MONITORING STATION

Multi-Purpose 156

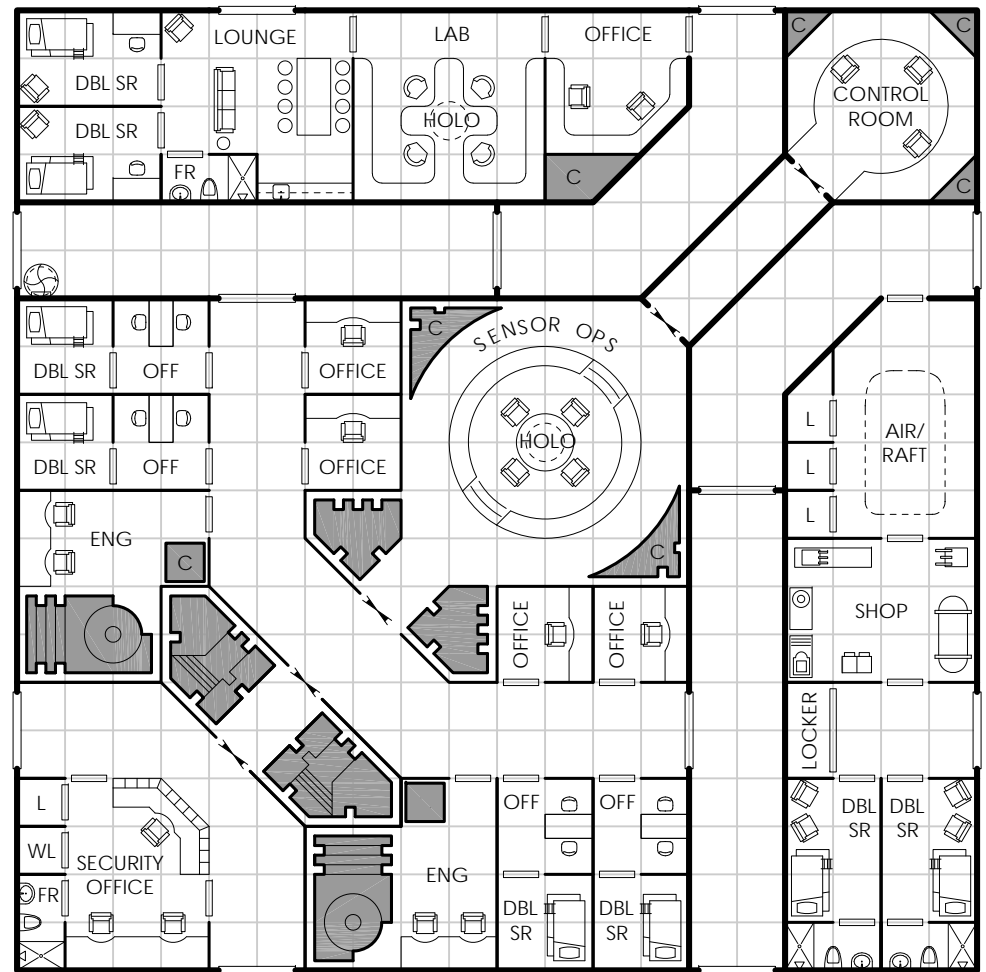

Notes:

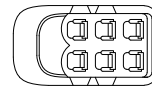

AIR/RAFT

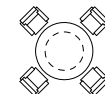

HOLOGRAPHIC WORKSTATION

157 Engineering / Crew Quarters

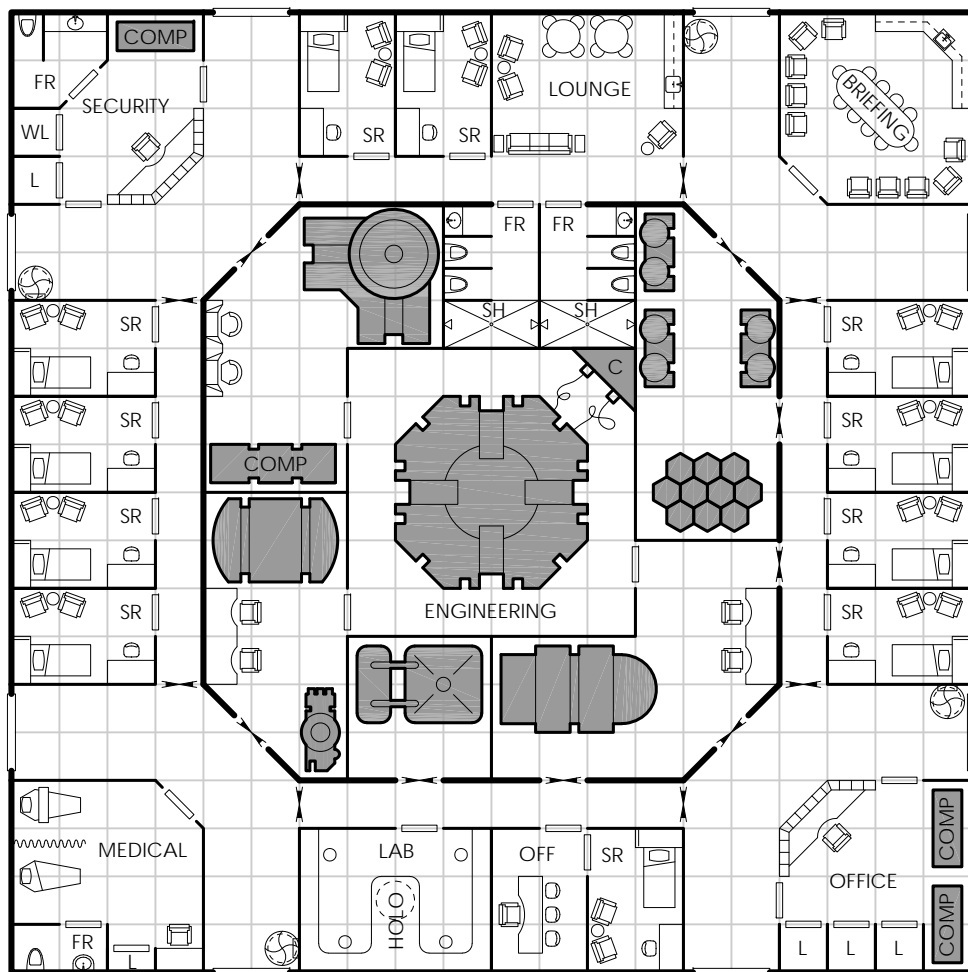

Notes:

- Staterooms could also be used for passengers.



BATTERIES

Fuel Deck / Crew Quarters 158

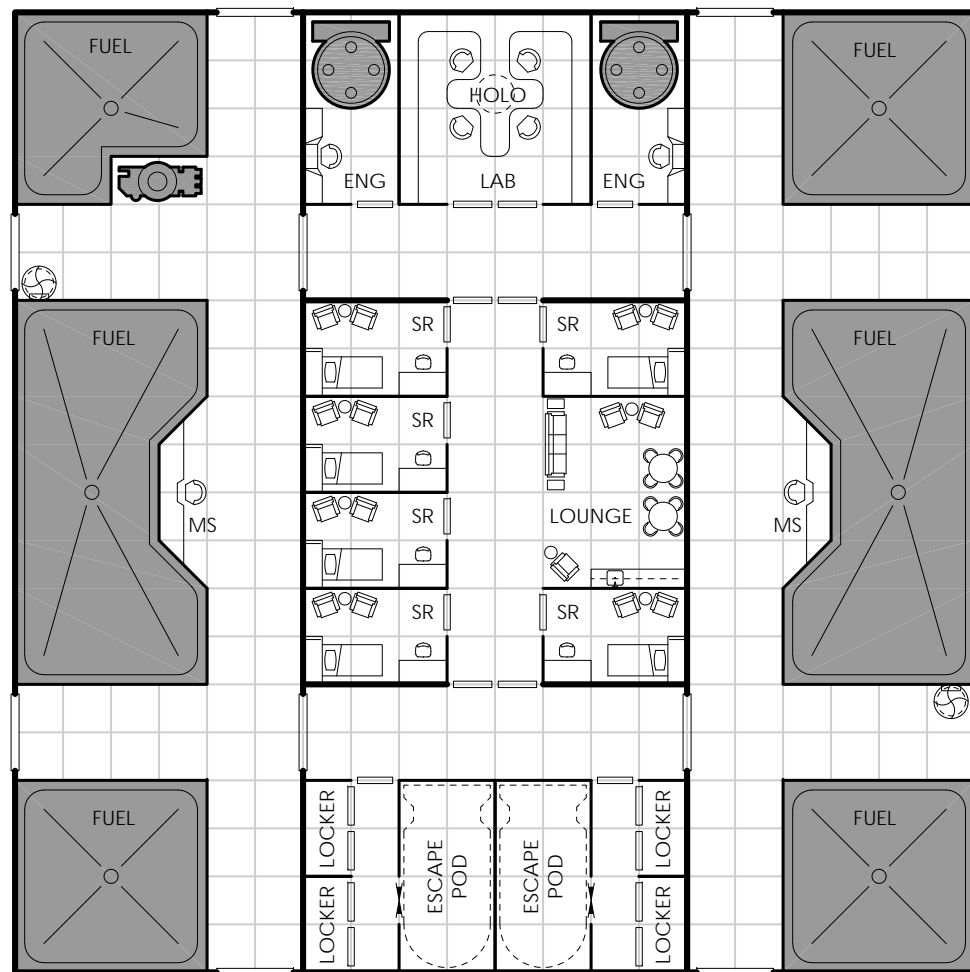

Notes:

- Staterooms could also be used for passengers.



FUEL MONITORING STATION

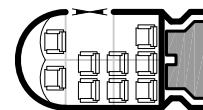

ESCAPE POD

159 Cargo Bay - Full

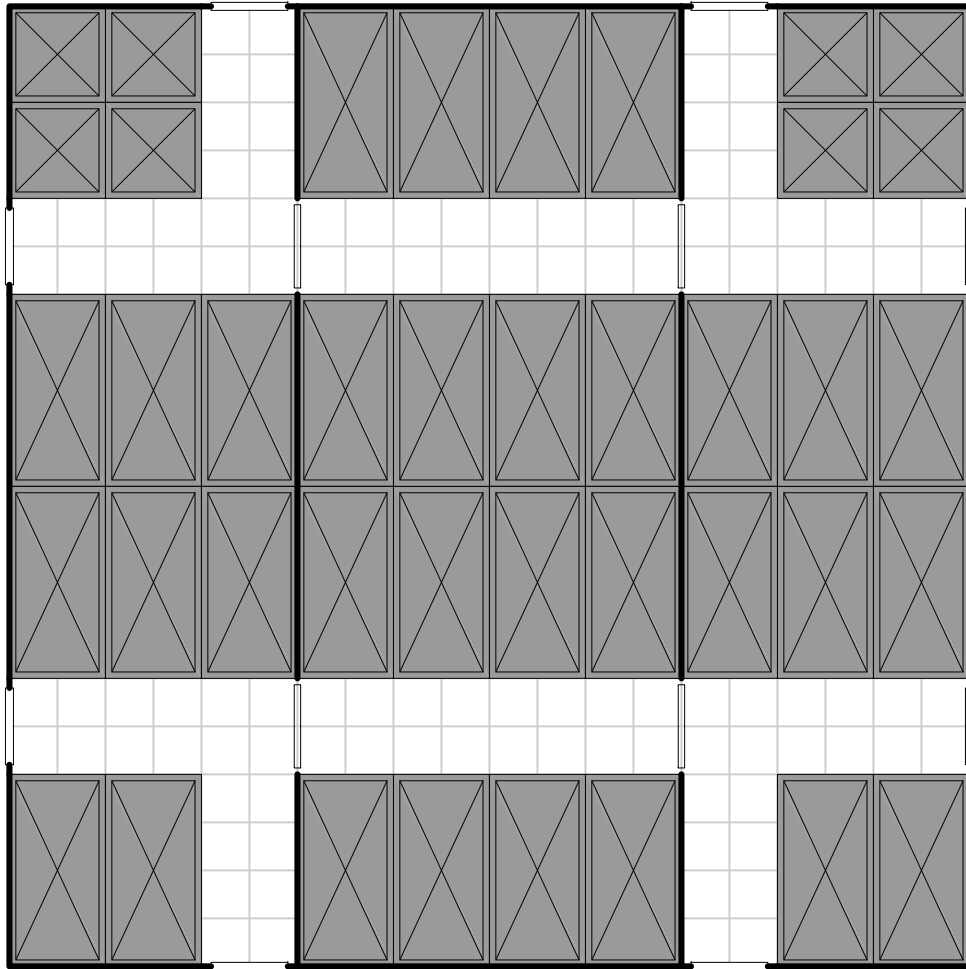

Notes:

- Cargo elevators are activated from wall panels.

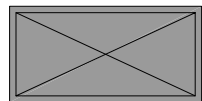

10'x20'
CARGO
CONTAINER

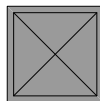

10'x10'
CARGO
CONTAINER

Cargo Bay - Empty 160

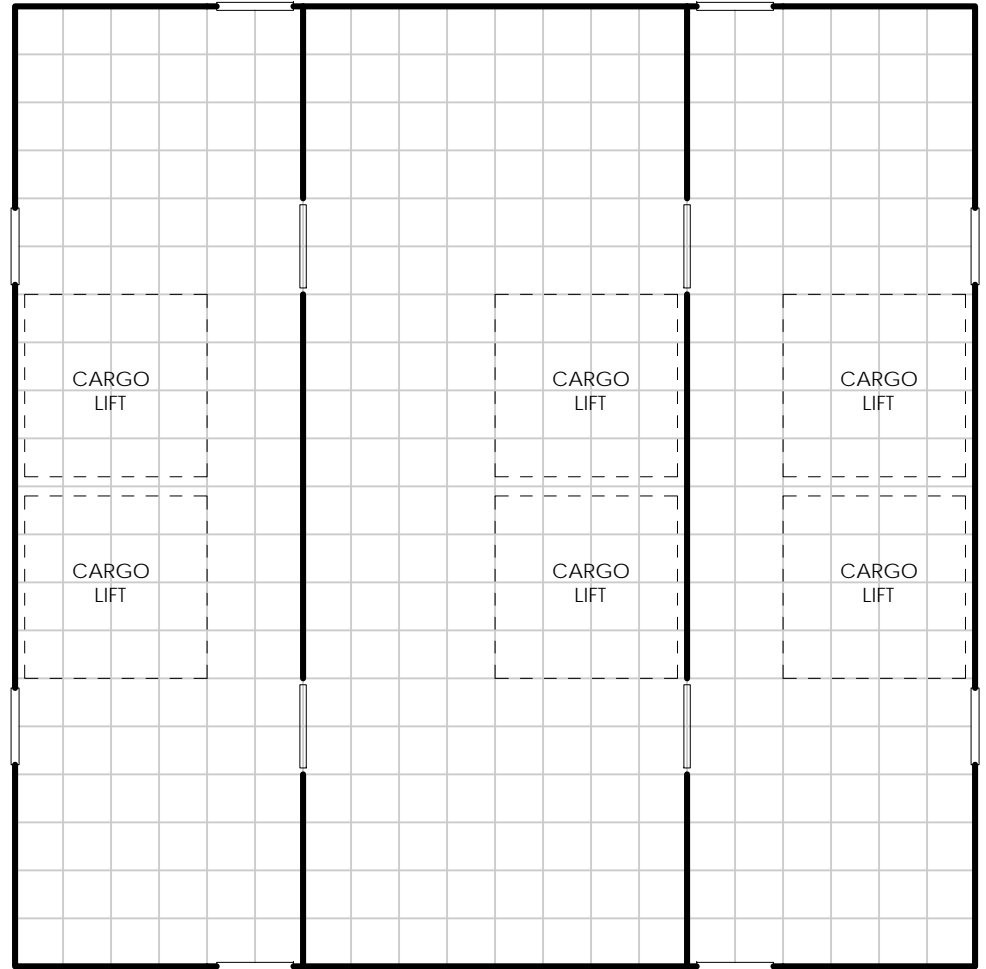

Notes:

- Cargo elevators are activated from wall panels.

Corridor Doors and Windows

This illustration is presented as a reminder to consider what types of doors and windows a space might have and what information can be determined prior to entering. Private spaces such as crew quarters and freshers, should have solid doors. Open, all-access spaces, especially those with a lot of traffic, such as the crew lounge, mess hall, and some medical facilities, should have transparent doors. Secured spaces, where visual contact with outsiders is preferred, like an armory or the lab shown below, might have doors and windows with security glass. Some spaces need to be both secured and private, such as the bridge or engineering. These would probably have hardened doors and no windows.

Popular science fiction is filled with an array of door options that go beyond typical Traveller tech levels, but may be worth considering: the nano wall from the film *Doom*, doors with force fields which allow passage but hold back vacuum or water (*Star Wars* films), and doors that allow friendlies to pass, but are deadly to enemies, or prevent some physical items from passing, like the emancipation grill from the *Portal* video game.

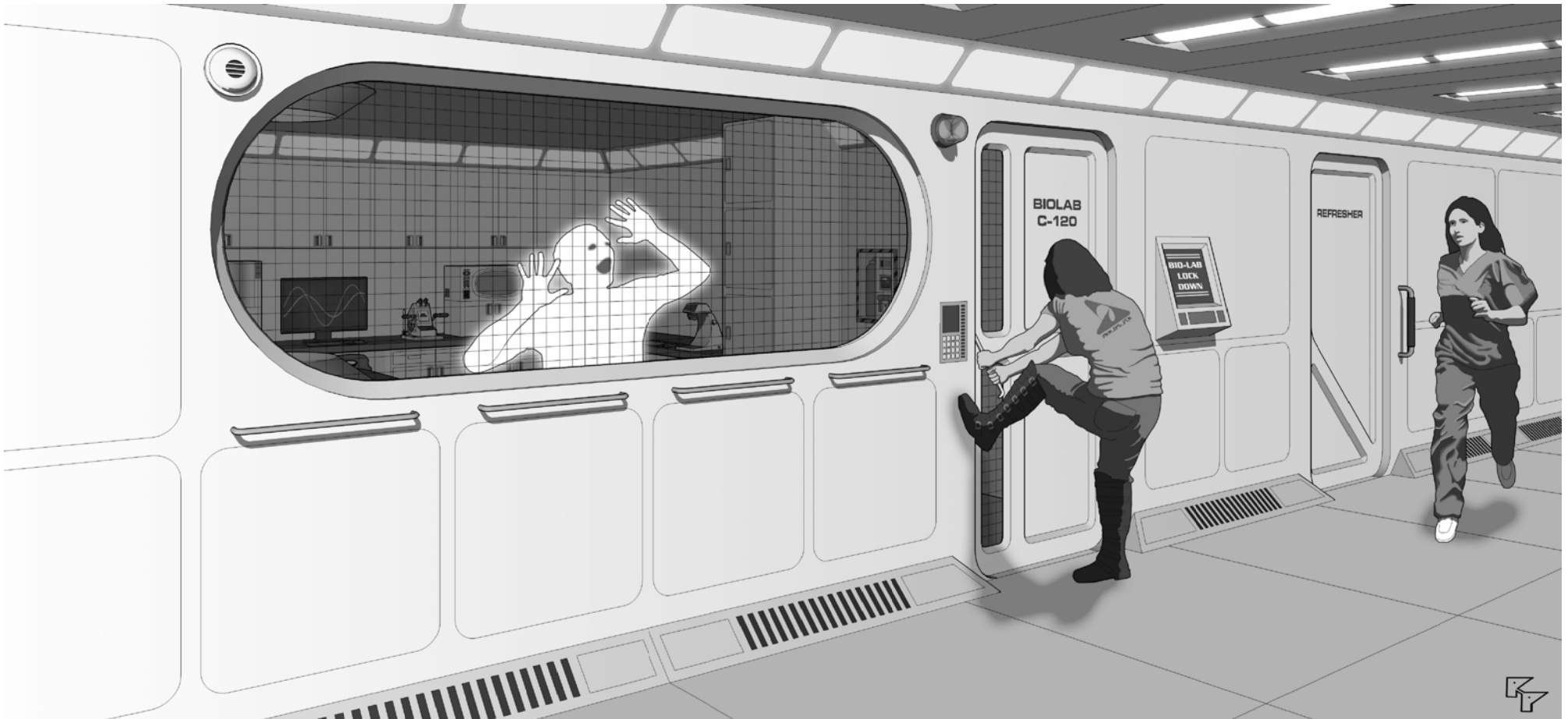

The downside of a secure facility. What keeps the bad guys out when things are going well also keeps the good guys out when things go bad.

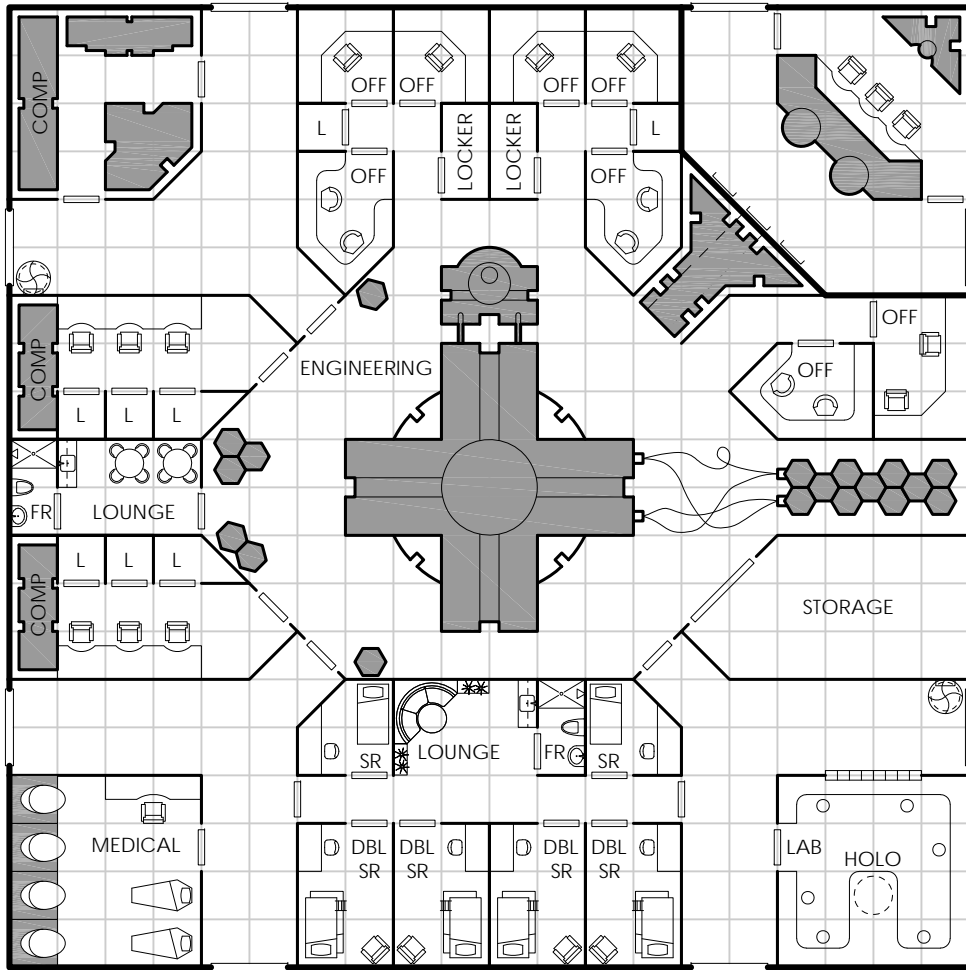

Notes:

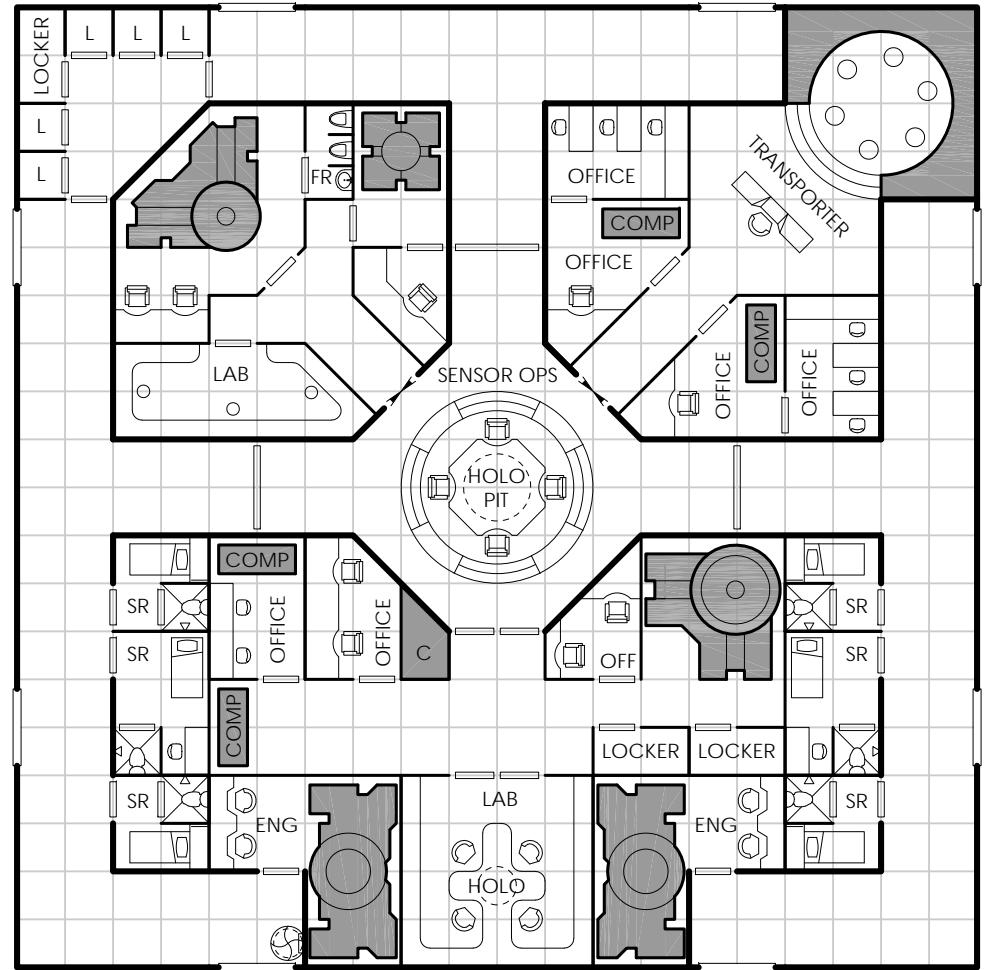

Notes:

- Sensor Operation's main feature is the recessed floor and holographic display workstation.

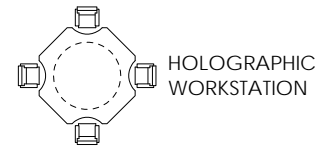
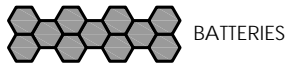

163 Drop Capsule / Troop Deck

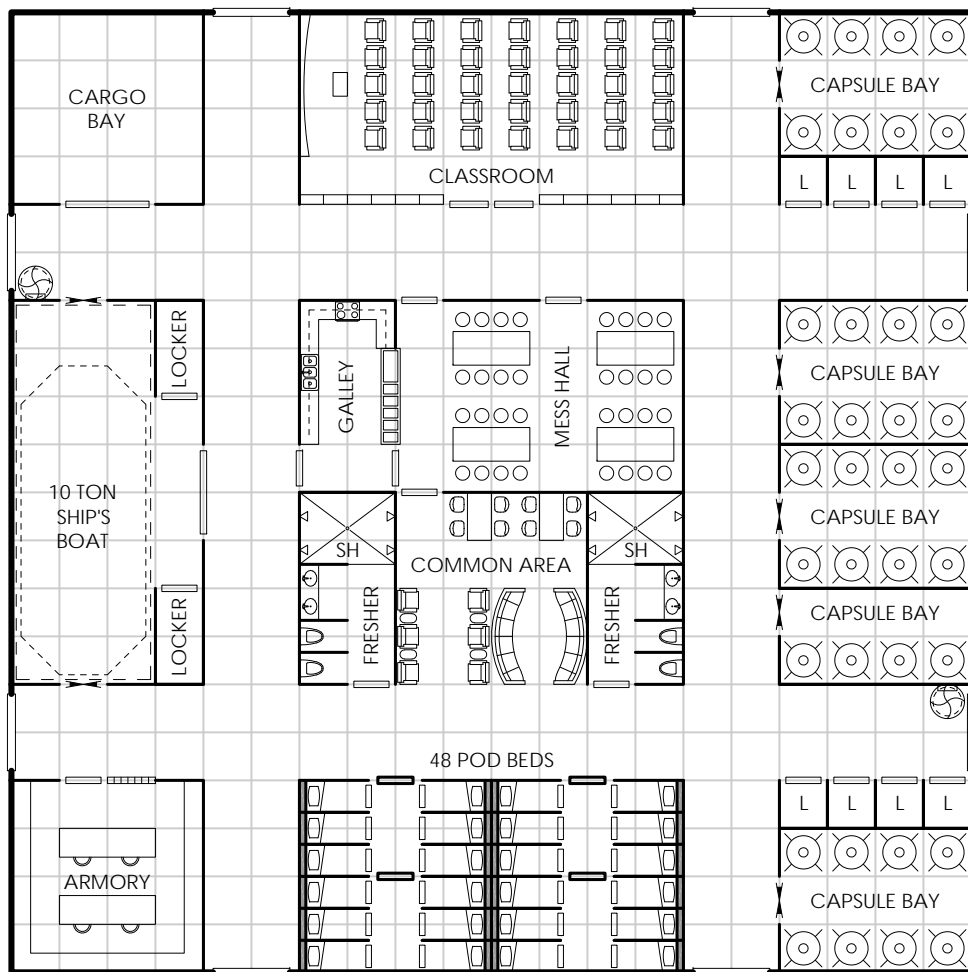

Notes:

- Drop capsules are primarily used to quickly transport a trooper from orbit to a planet's surface, but may also be used as individual escape pods.
- See *Yet Another Traveller Blog* for more information on the drop capsule.

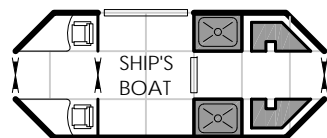

Dropship Bay 164

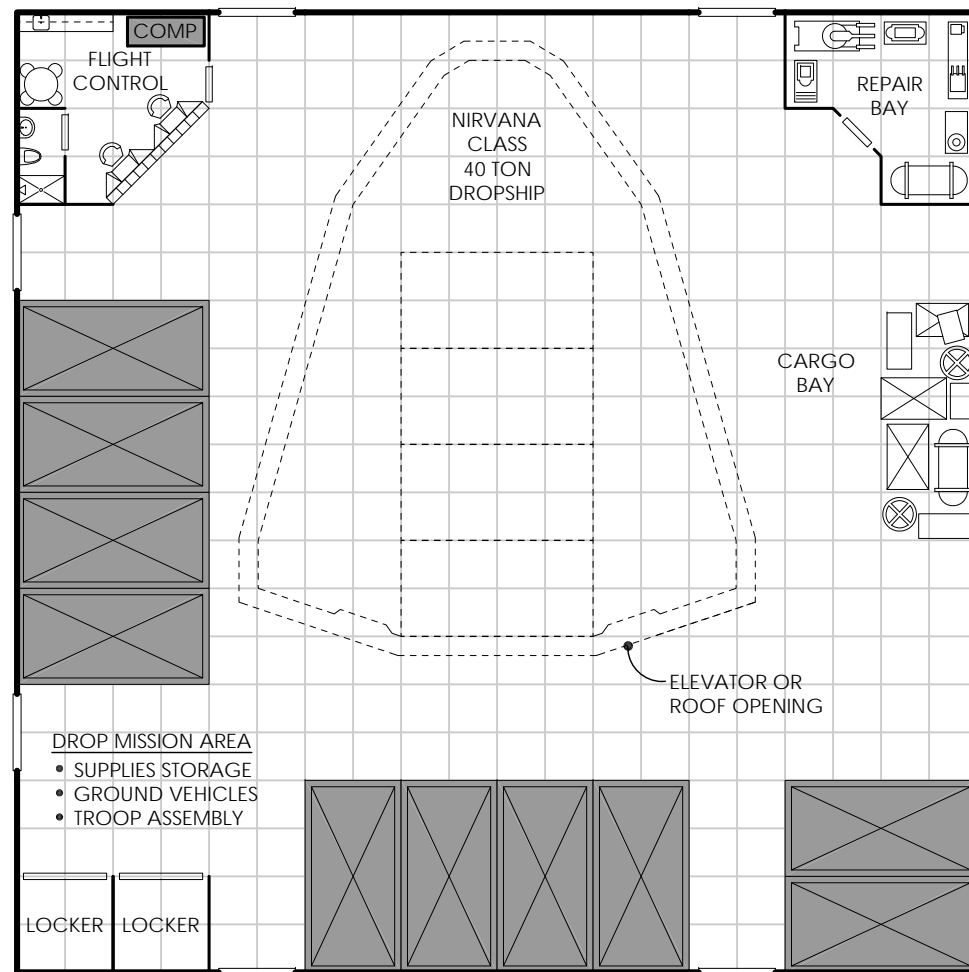

Notes:

- Dropship for delivery of supplies, troops, or ground vehicles.
- See the *Yet Another Traveller Blog* for more information on the Nirvana Class Dropship.

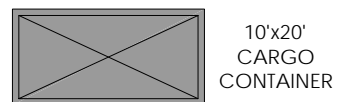

165 Multi-Purpose

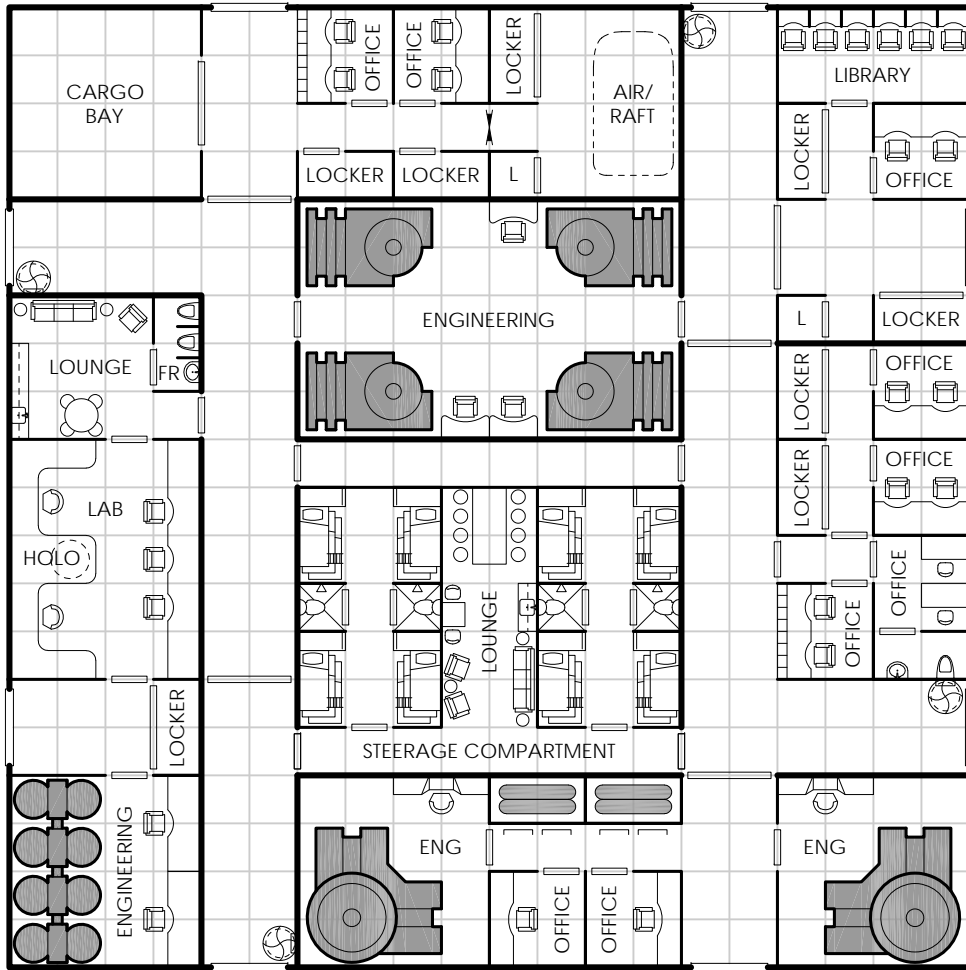

Notes:

Engineering / Fuel Deck 166

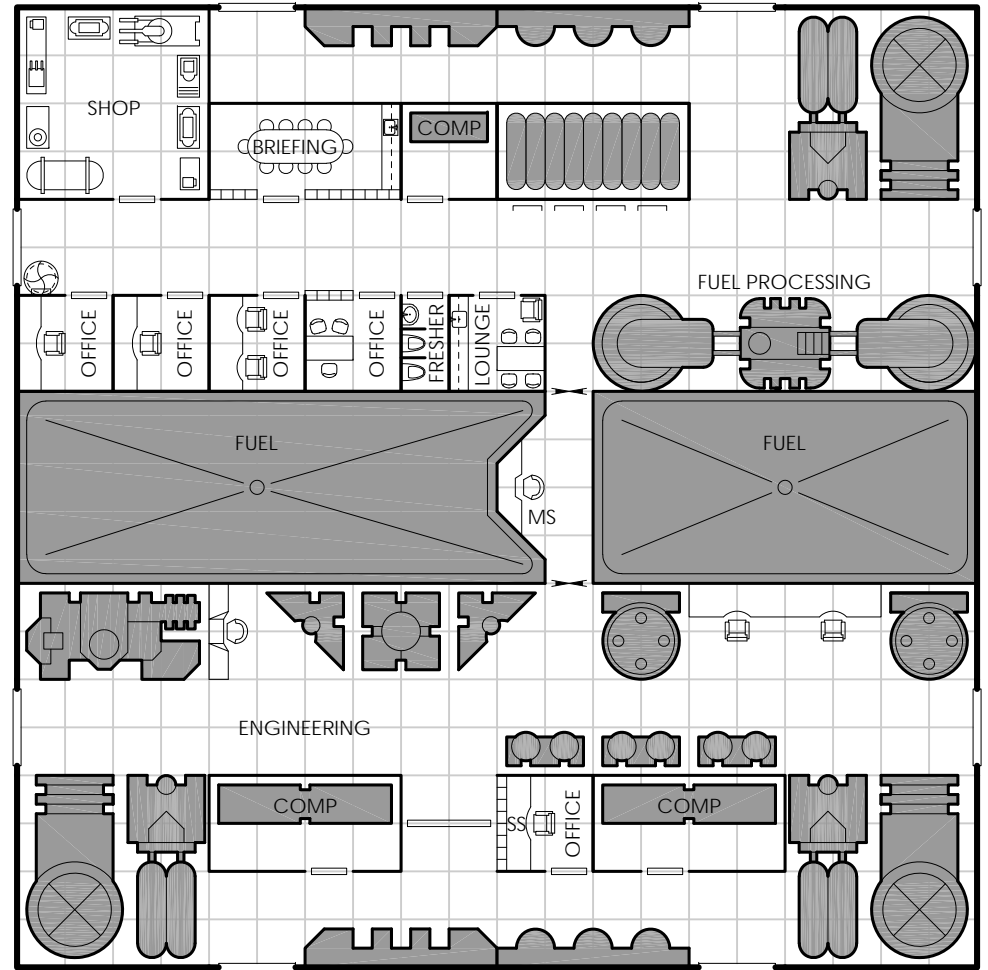

Notes:



Engineering

The engineering spaces shown in this book are fairly generic. Only a few are labeled specifically as the traditional power plant, jump drive, and maneuver drive familiar to Traveller starships. The space here can be those if you wish, but they can also be secondary engineering spaces covering a variety of uses. Whether your PCs need to fix it, defend it, sabotage it, or search it - this may be the room they're looking for:

- the fusion reactor control room of an asteroid colony
- air scrubbers in a research facility on a planet with a tainted atmosphere
- the highport life support equipment terrorists are intent on destroying
- the unfathomable workshop and experimental time machine of that evil genius Dr. Chronos
- the last known location of the cute little alien you picked up at your last stop. Ew - what's this slimy stuff?
- the misplaced cryo-containment unit storing the forgotten zombie virus

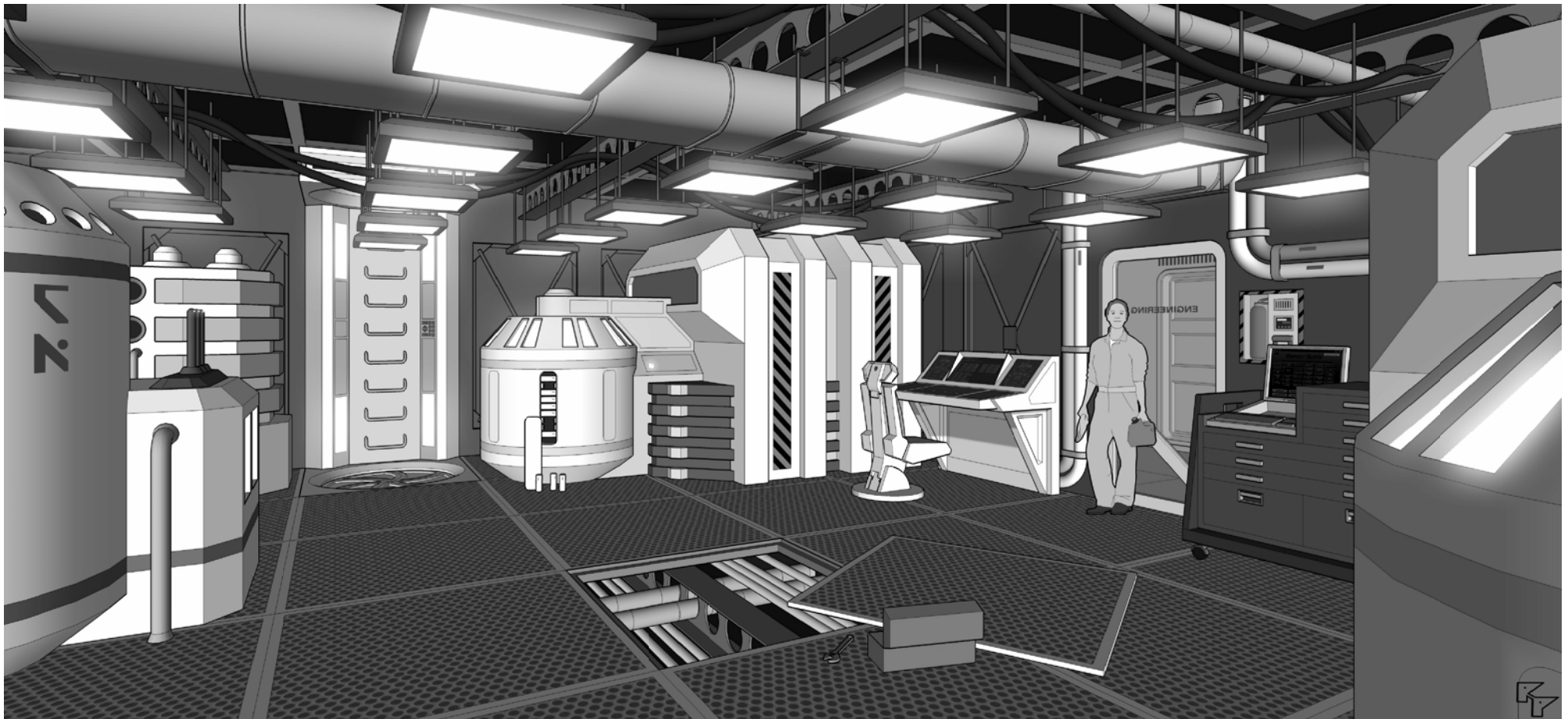

An engineer goes about her day repairing the negative photonic flux node assembly under a floor access panel.

167 50 Ton Shuttle Hangar

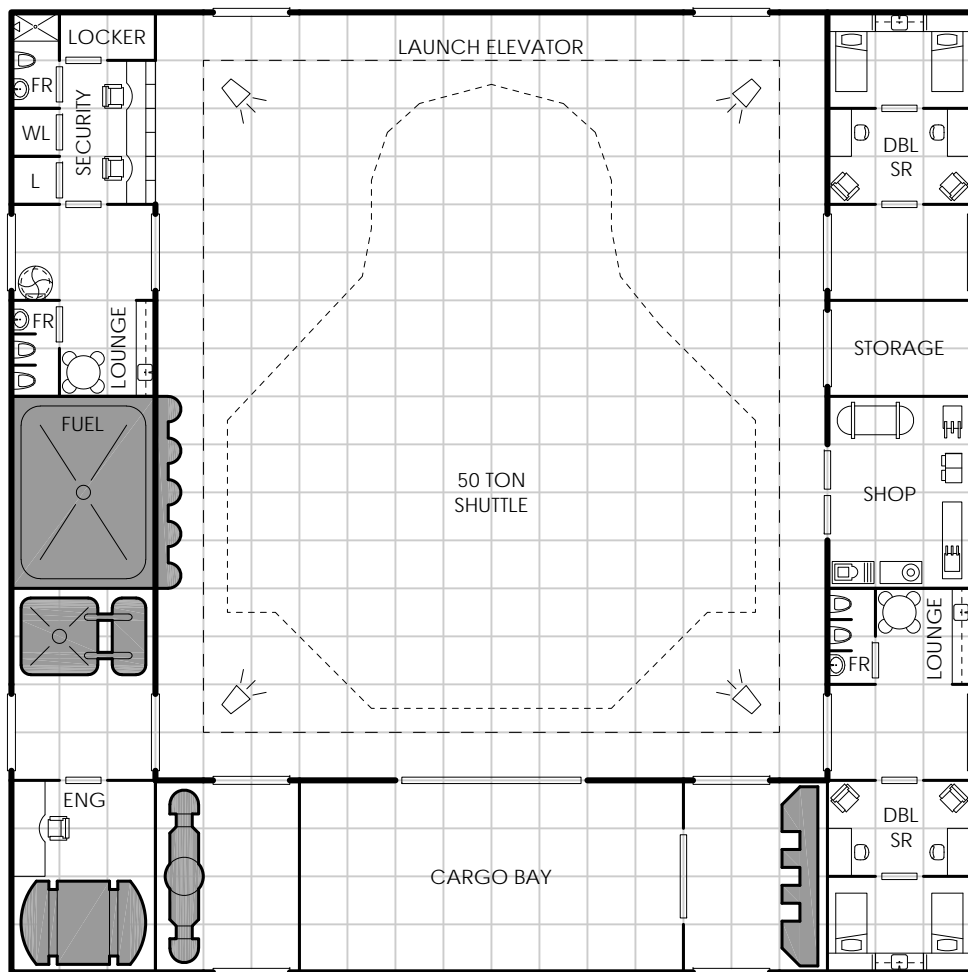

Notes:

- This shuttle is a variant of the 50 Ton Shuttle as seen in *Mongoose Traveller's Supplement 2 - Traders & Gunboats*.
- See "Small Craft" for shuttle deck plan.

Steerage / Engineering 168

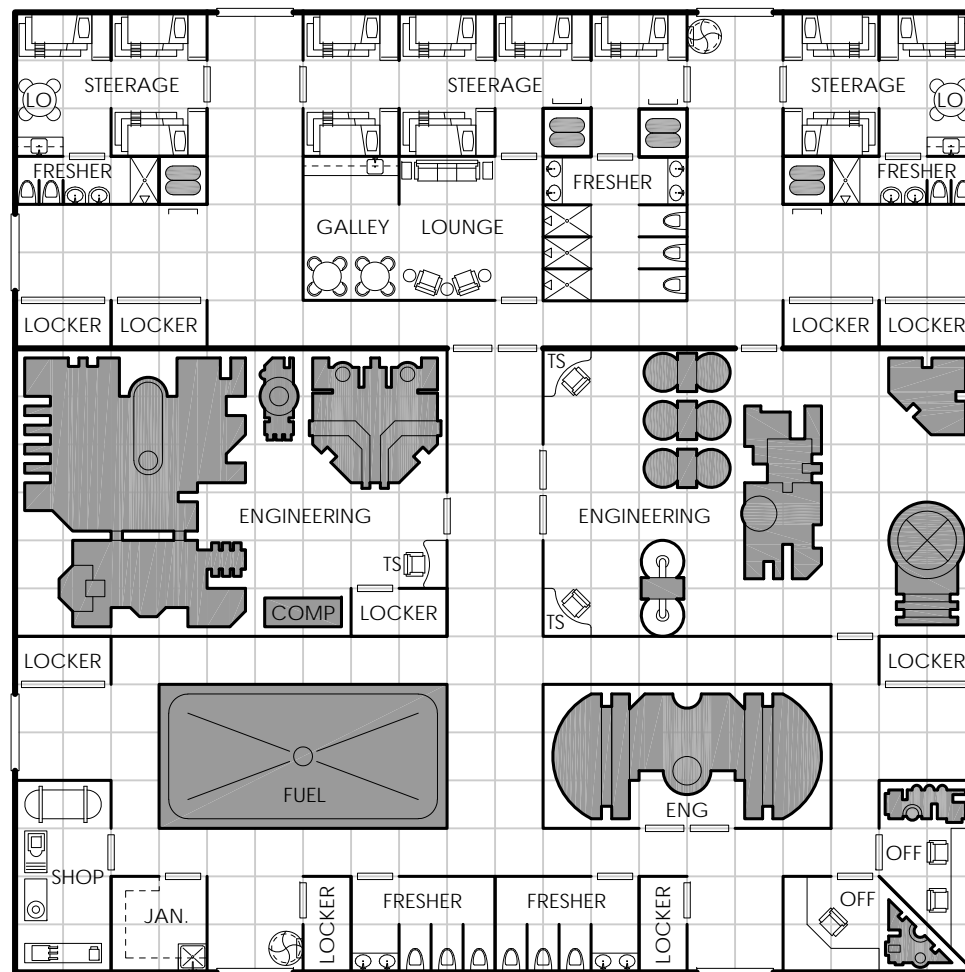

Notes:



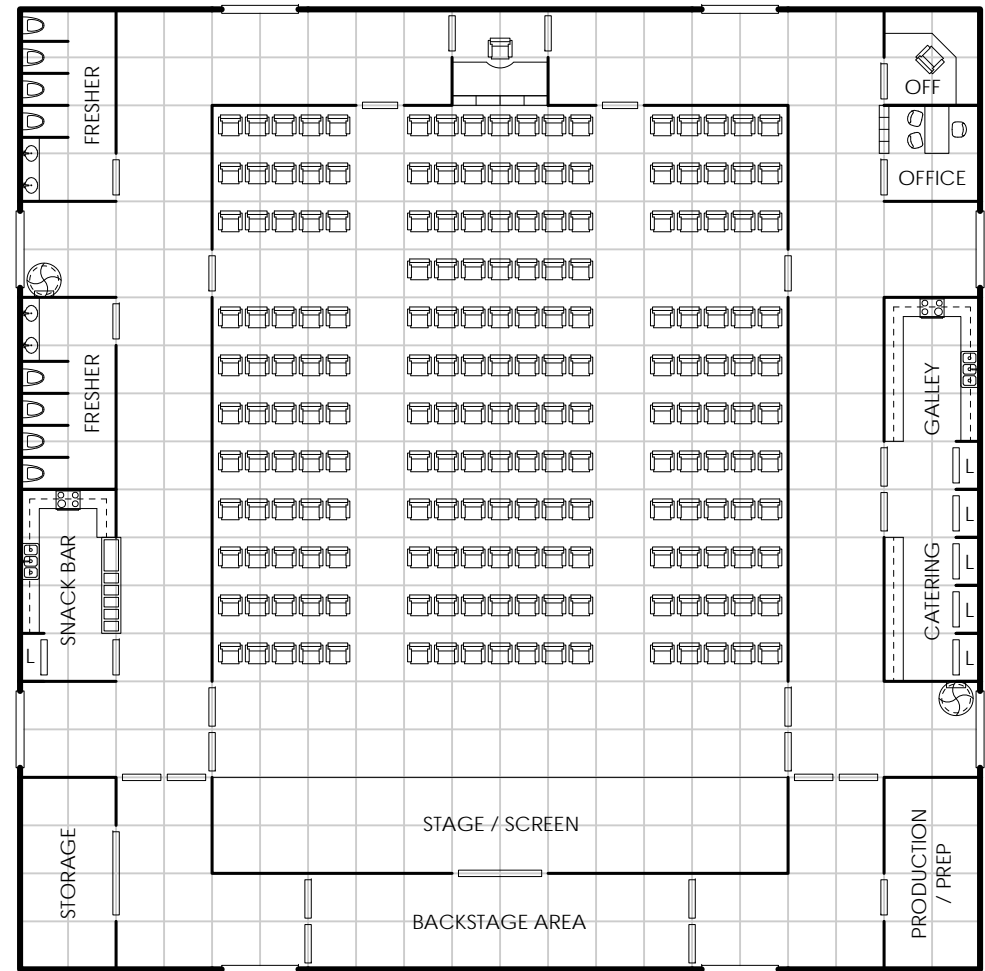
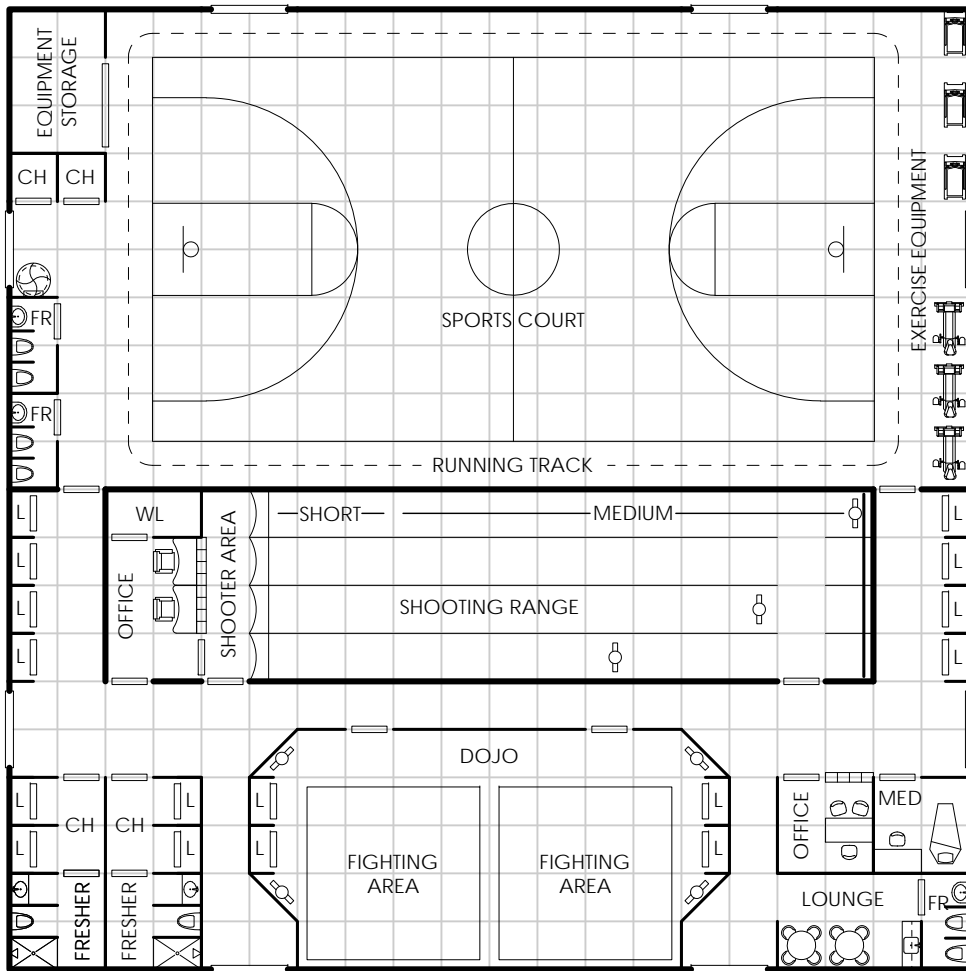

Notes:

- Sports court can be changed a variety of layouts (basketball, marshal arts dojo, raquetball, etc.)
- When extra cargo space is needed, sports equipment is put into storage.
- Shooting range has physical targets for short and medium range.
- Shooting range has holographic targets to simulate long range.
- Targets can move side to side as well as forward and backward.
- Access door at rear of the shooting range can only be opened from the office.

WL = WEAPONS LOCKER
 CH = CHANGING AREA ○ PRACTICE TARGET

Notes:

- This space is used for movies, lectures, training, diplomatic events, etc.
- Seating can be removed to make a large open space (ballroom, etc.).



171 Fighter Hangar

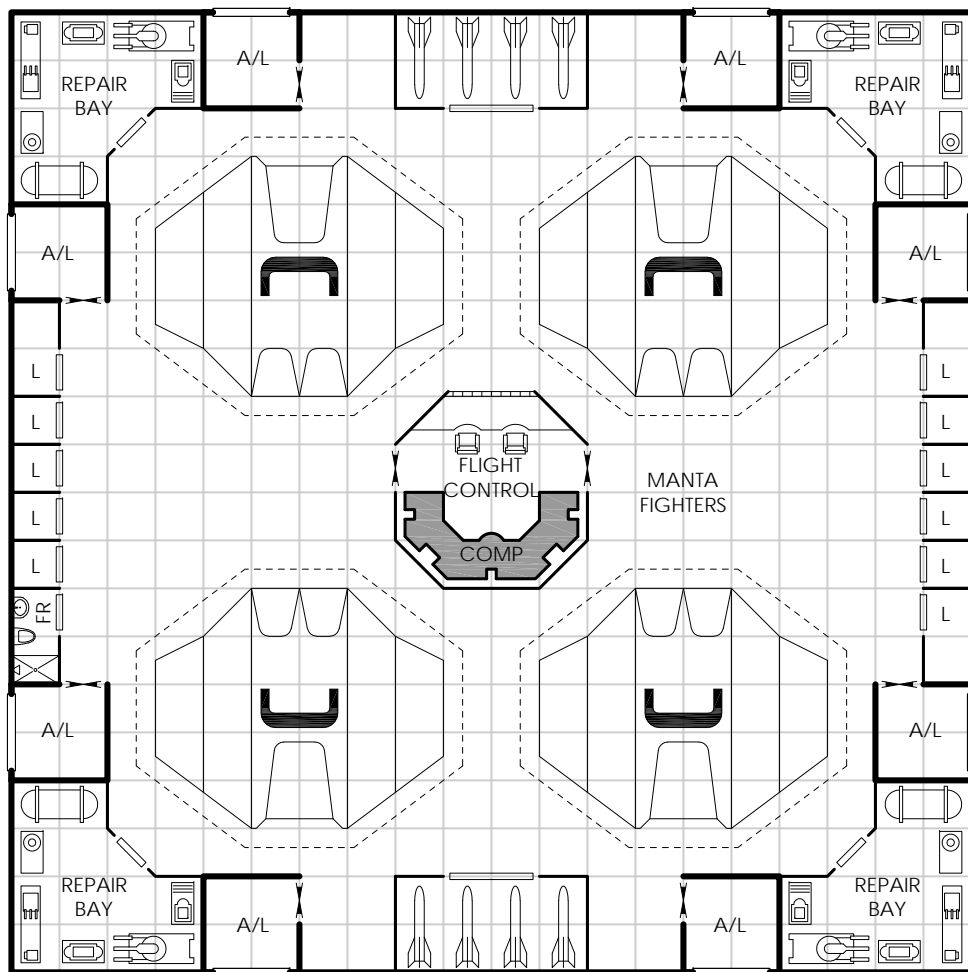

Notes:

- Double height space (20' ceiling).
- See FASA's *High Passage #3* for more information on the Manta Class Escort Fighter.

 MISSILE STORAGE

Fuel Deck 172

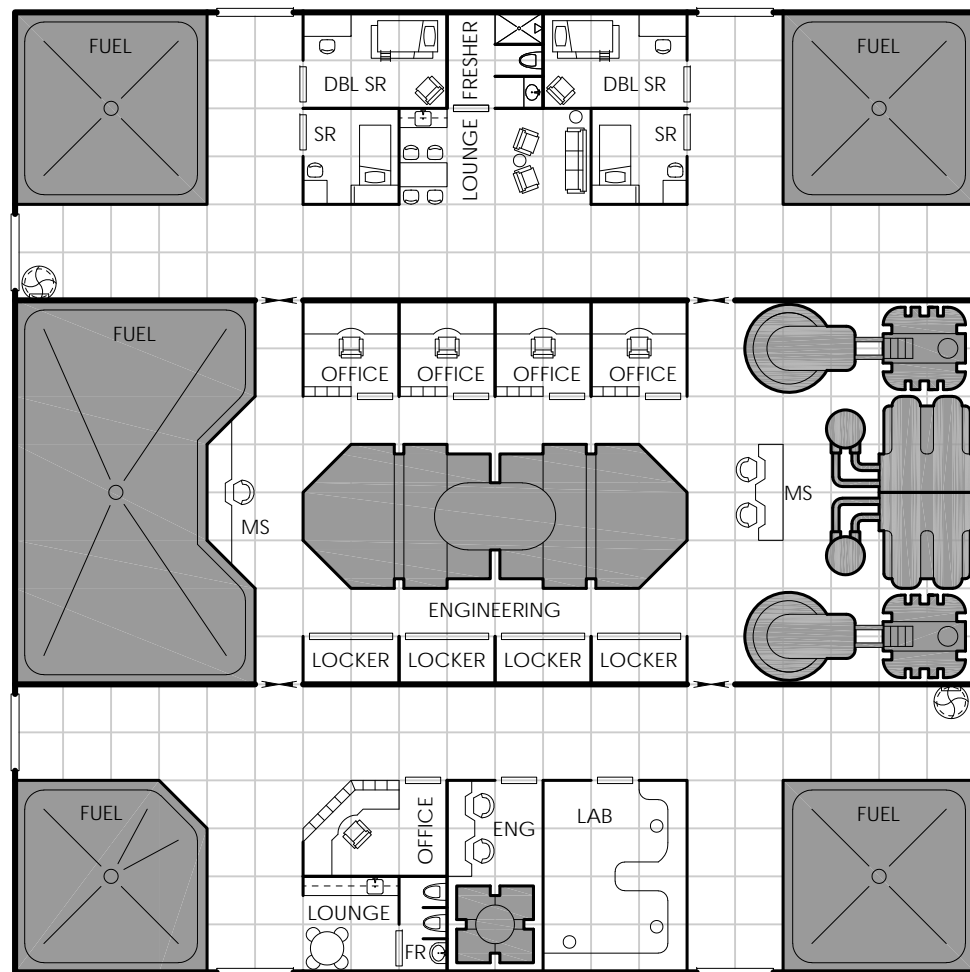

Notes:

 FUEL MONITORING STATION

Crew Lounge and Galley

Here we see the ship's Crew Common Area / Lounge, where the crew gather to relax and socialize. On a small ship this would also serve as the main galley and mess area. Additional food storage and entertainment equipment is in the adjacent storage compartment. The counter units are modular and come in a variety of uses depending upon the crew's needs. This combination shows a basic kitchen and entertainment units. The rear wall contains image projecting panels, here showing a serene forest lake scene. The shelf unit contains souvenirs of the crews' adventures, including a 3rd Dynasty Tokhtea Gong and an urn containing the ashes of Duke Kuugoshuug.



The ship's steward starts her day with a mug of scuf prior to preparing breakfast for the crew.

173 Engineering / Crew Quarters

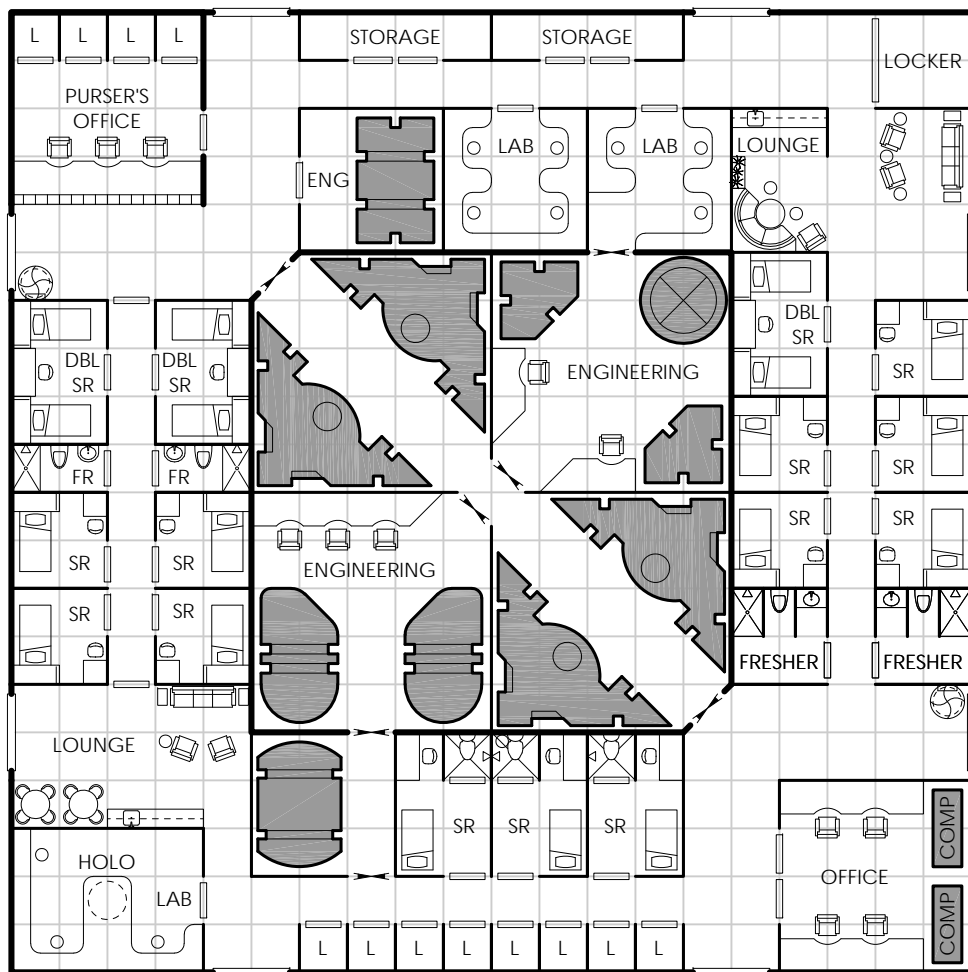

Notes:

Engineering / Crew Quarters 174

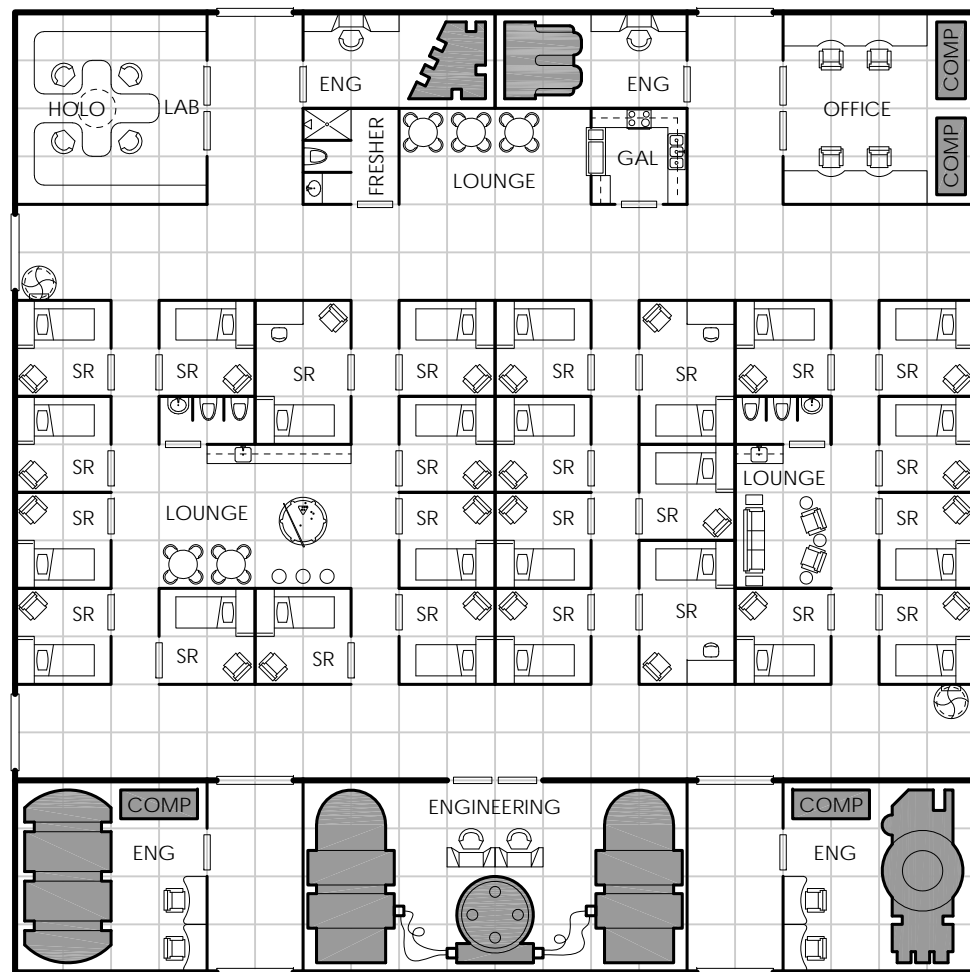

Notes:

- The staterooms on this deck could also be used for middle class passengers.

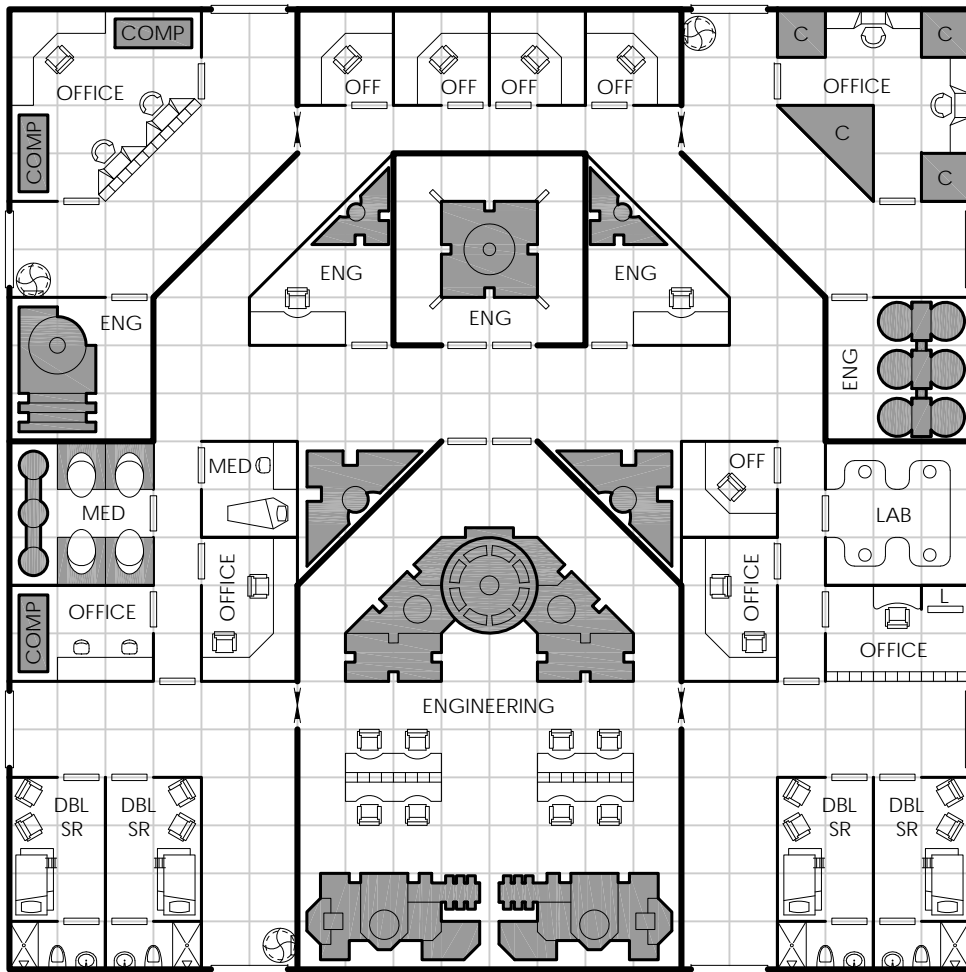

Notes:

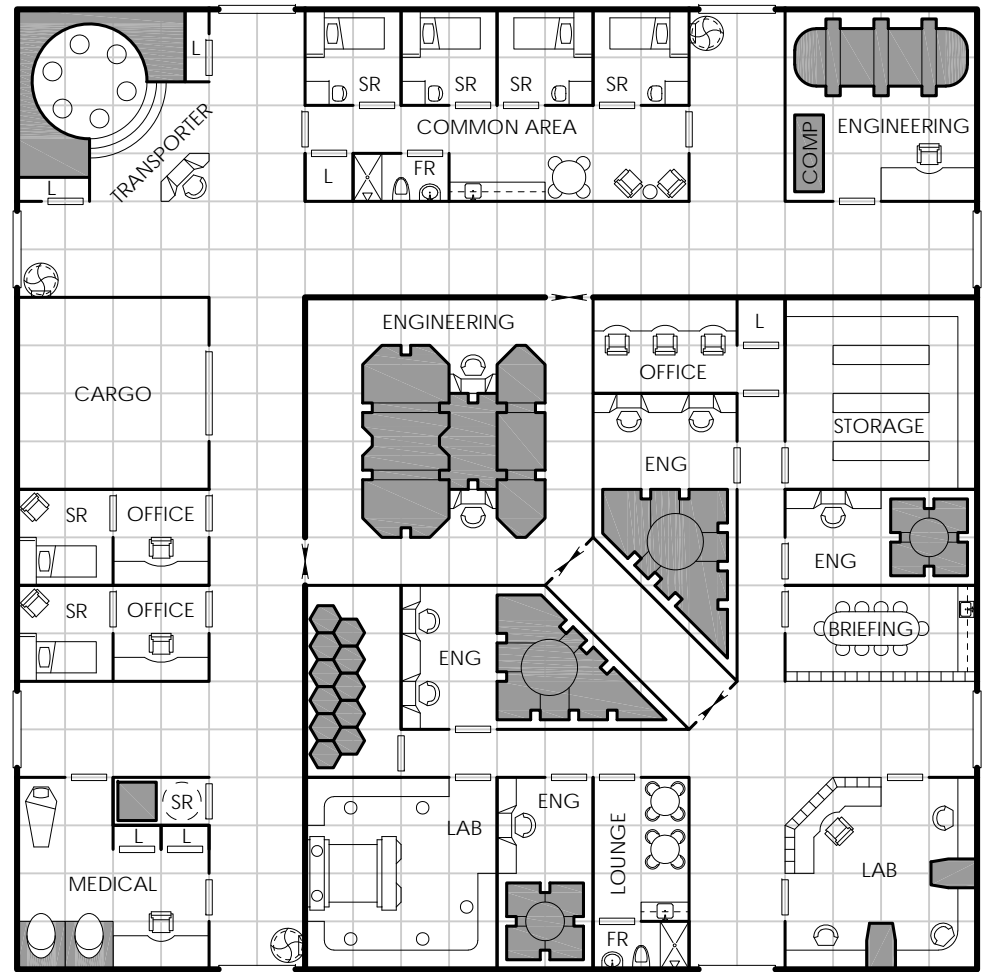

Notes:

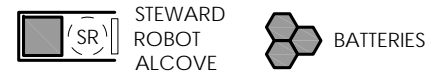

177 Arboretum

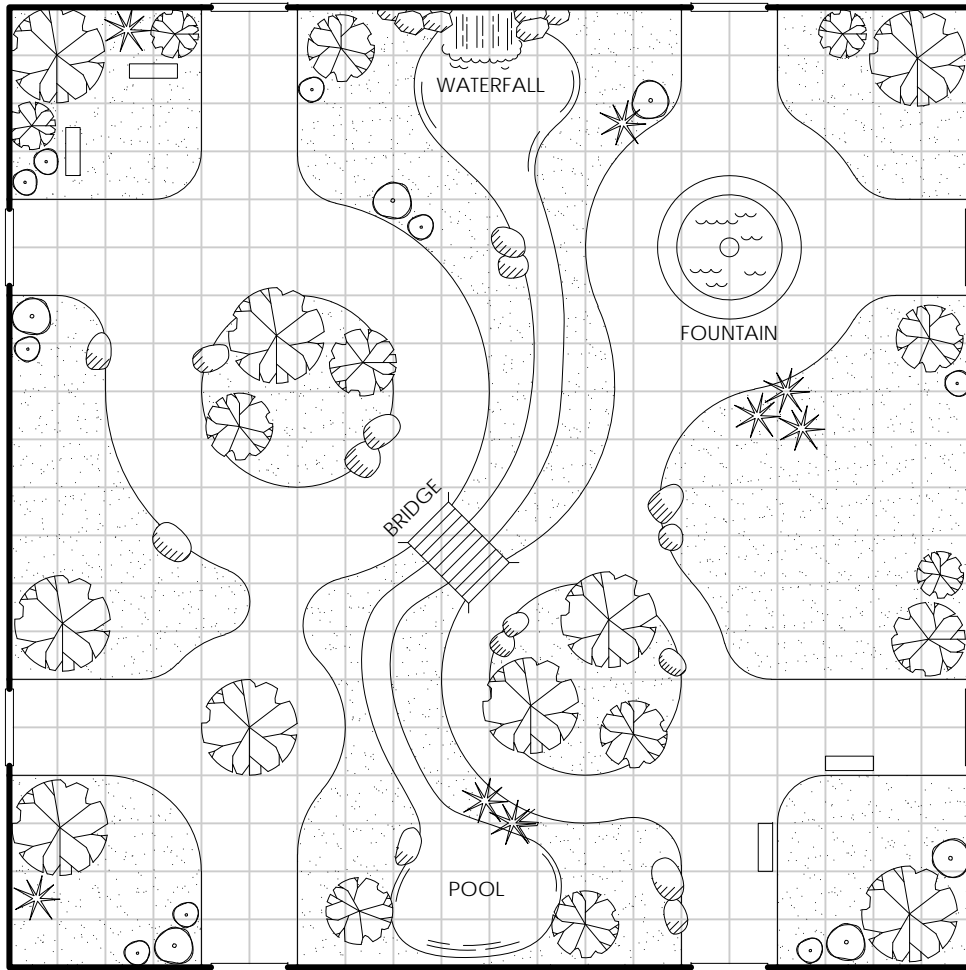

Notes:

- Double height space (20' ceiling).

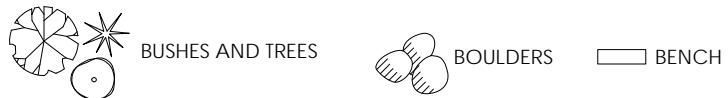

Arboretum / Multi-Purpose 178

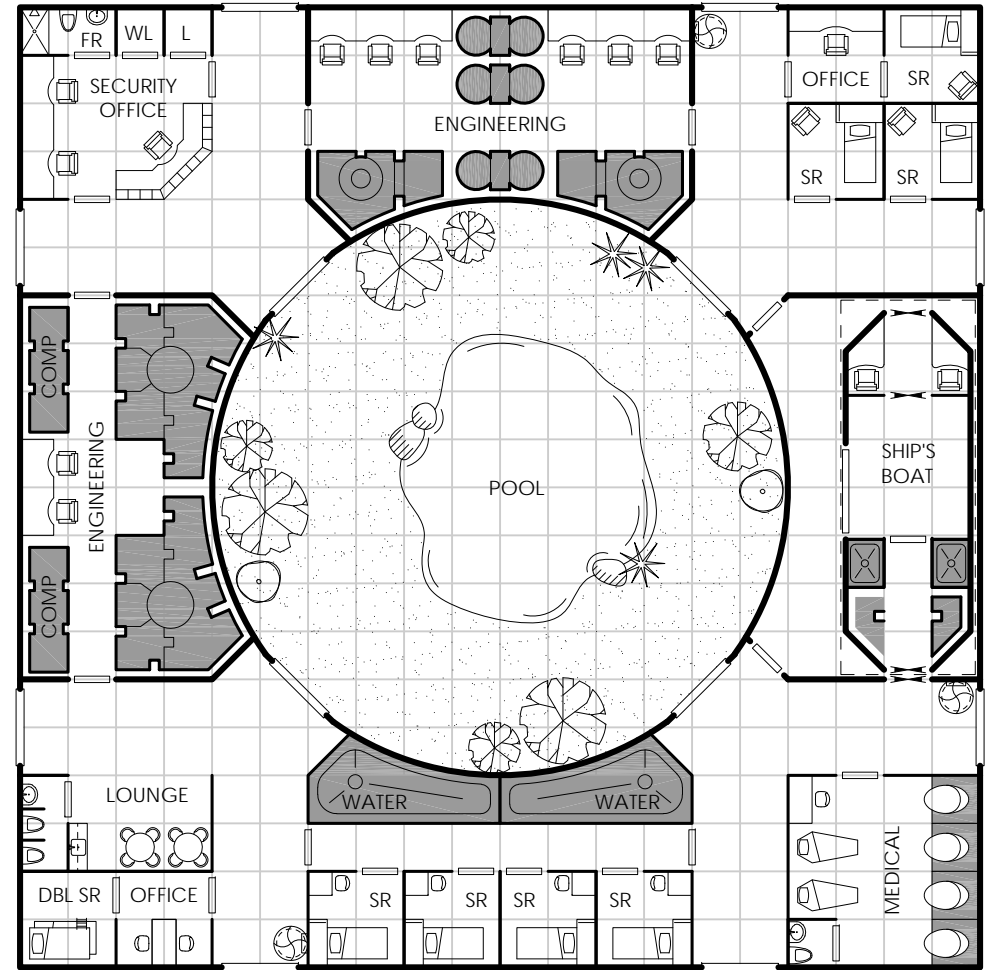

Notes:

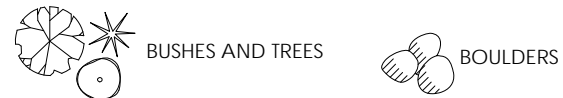

179 Multi-Purpose

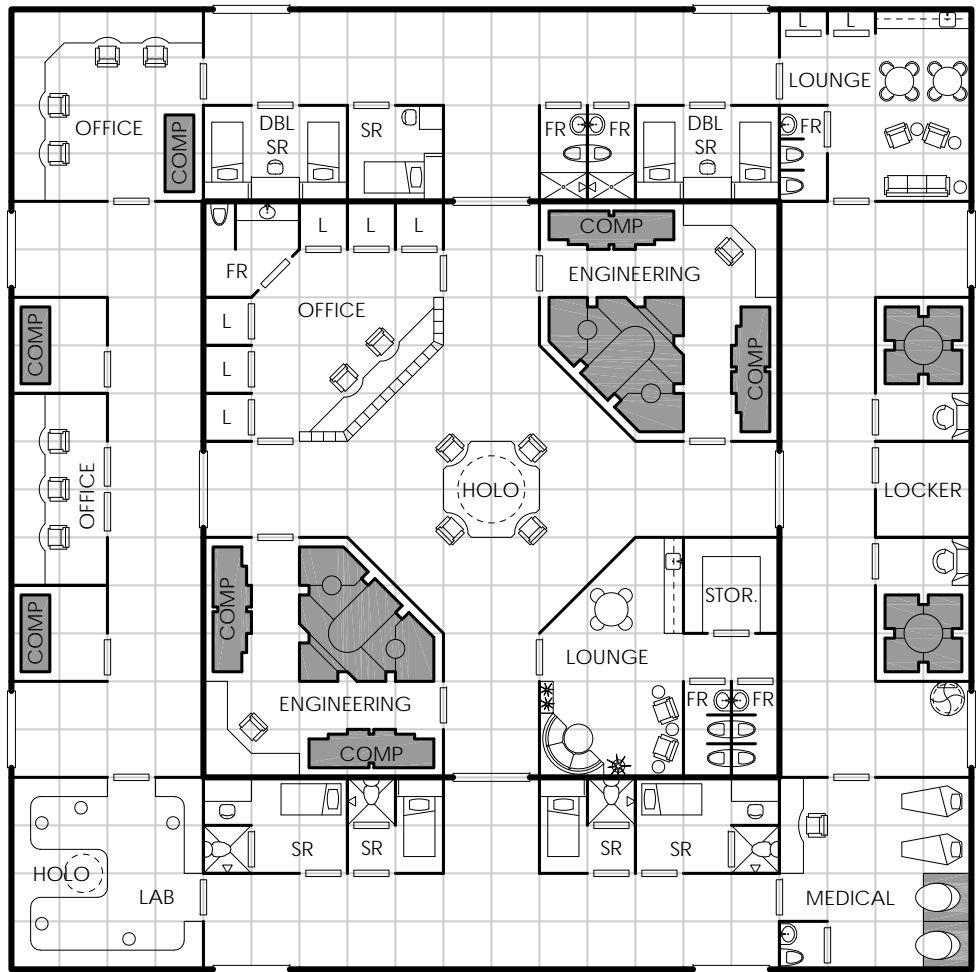

Notes:

Engineering 180

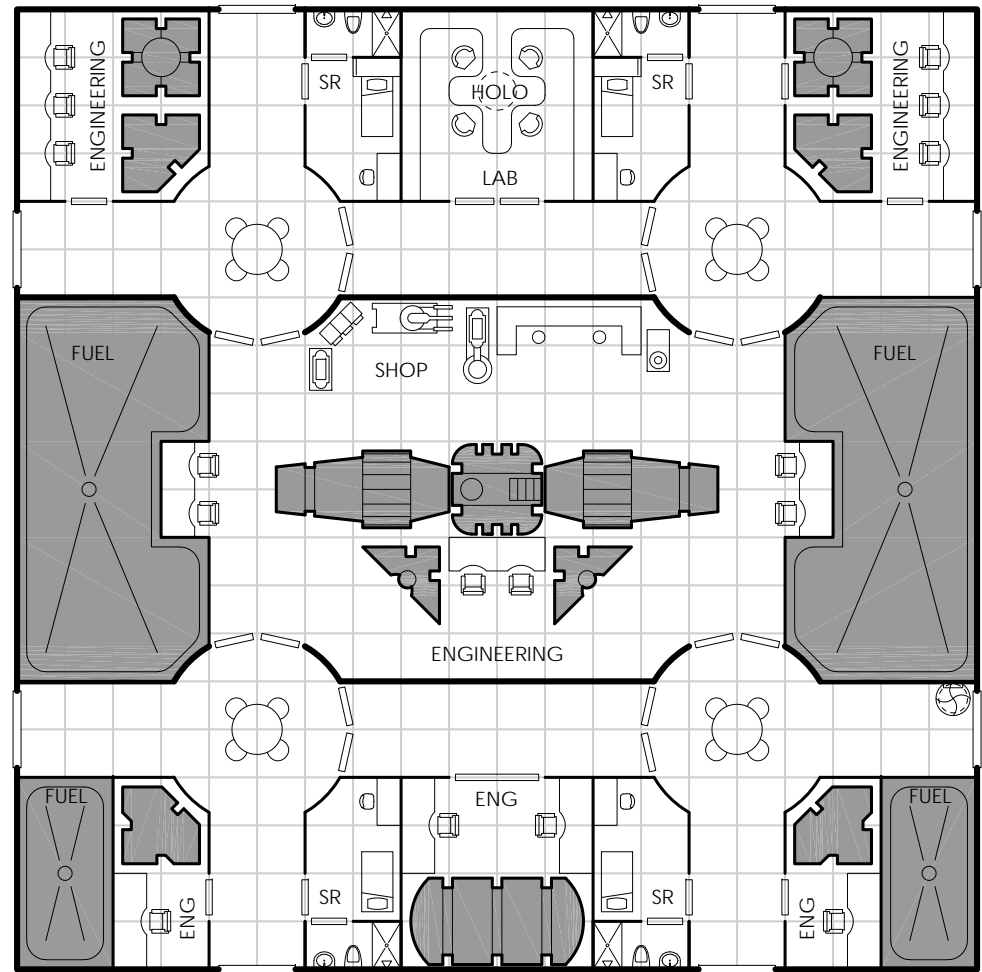

Notes:

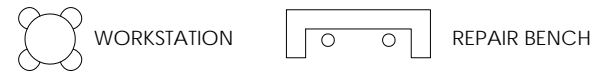

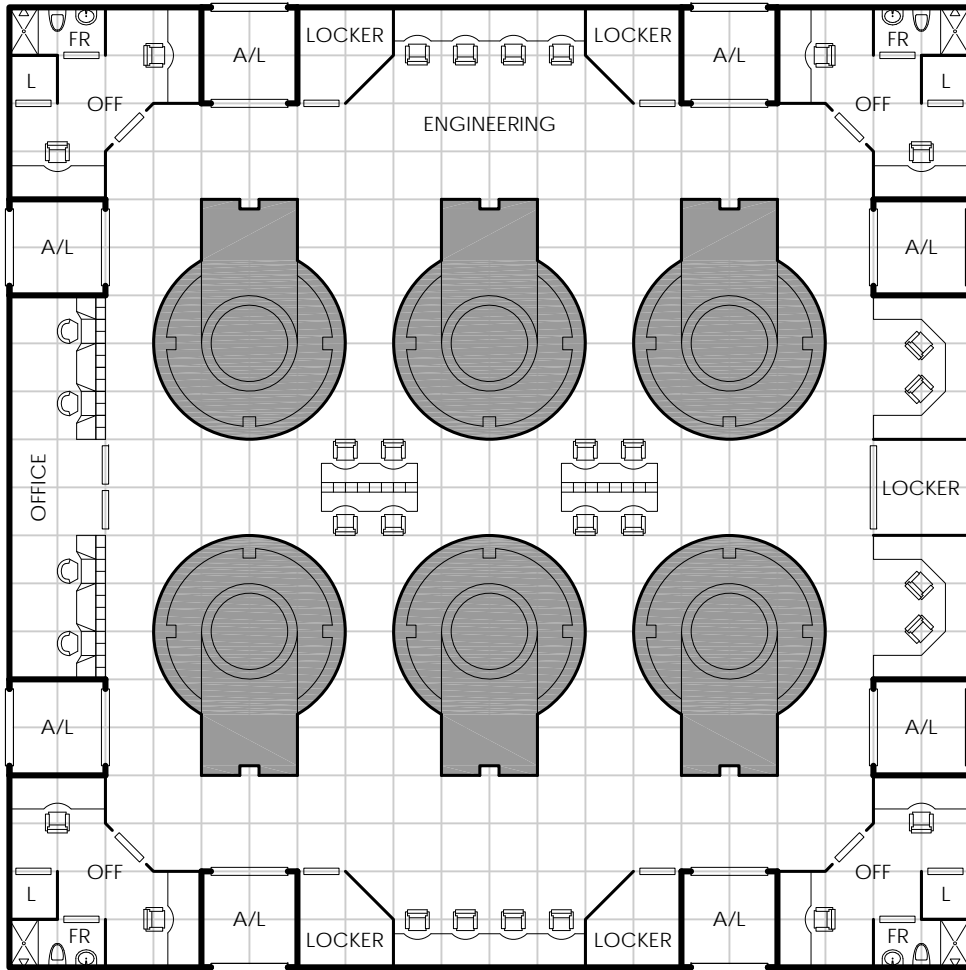

Notes:

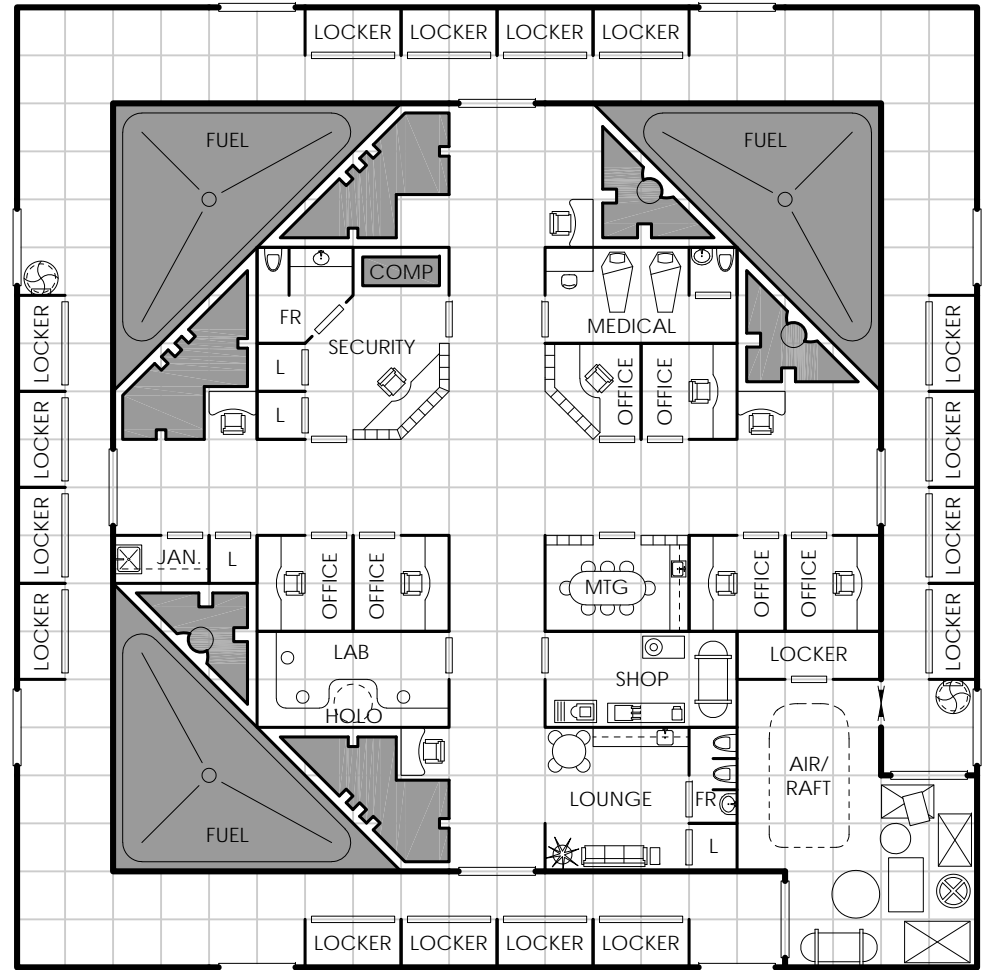

Notes:

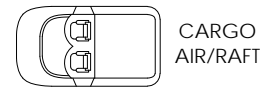

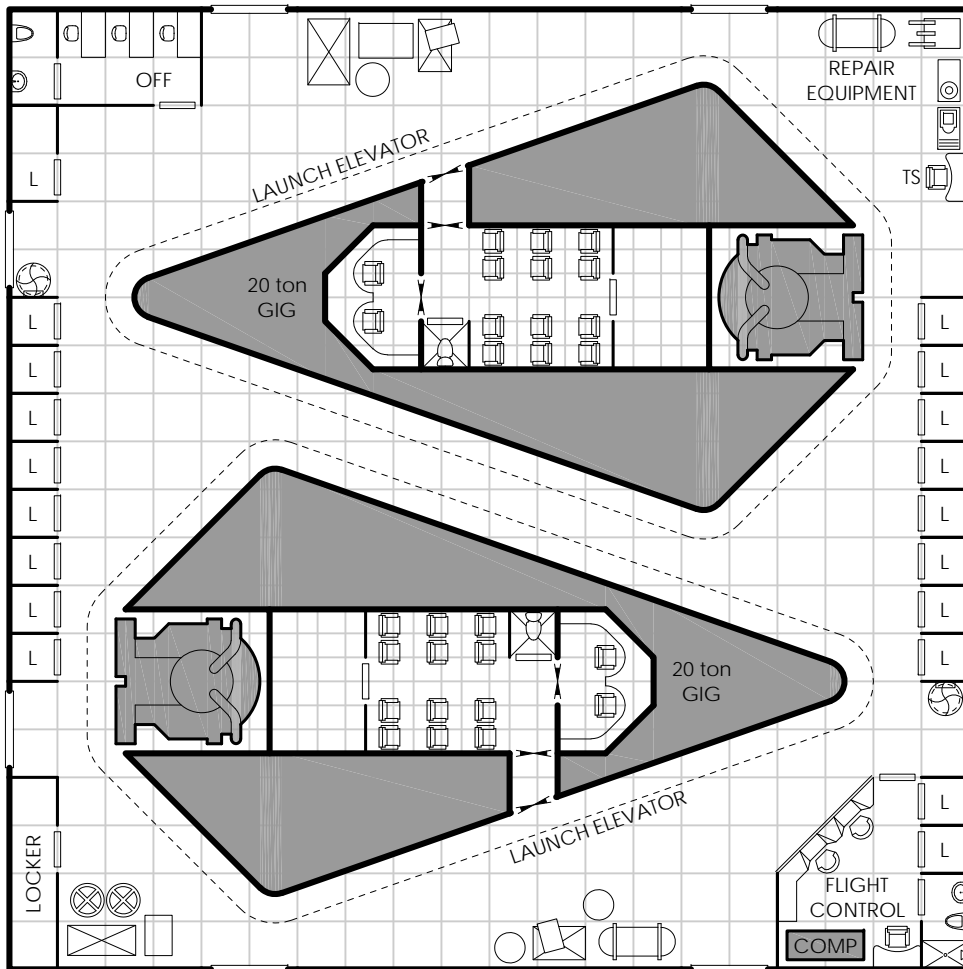

Notes:

- Double height space (20' ceiling).
- Gig shown is a variant of that described in GDW's *Supplement 7 - Traders and Gunboats*.

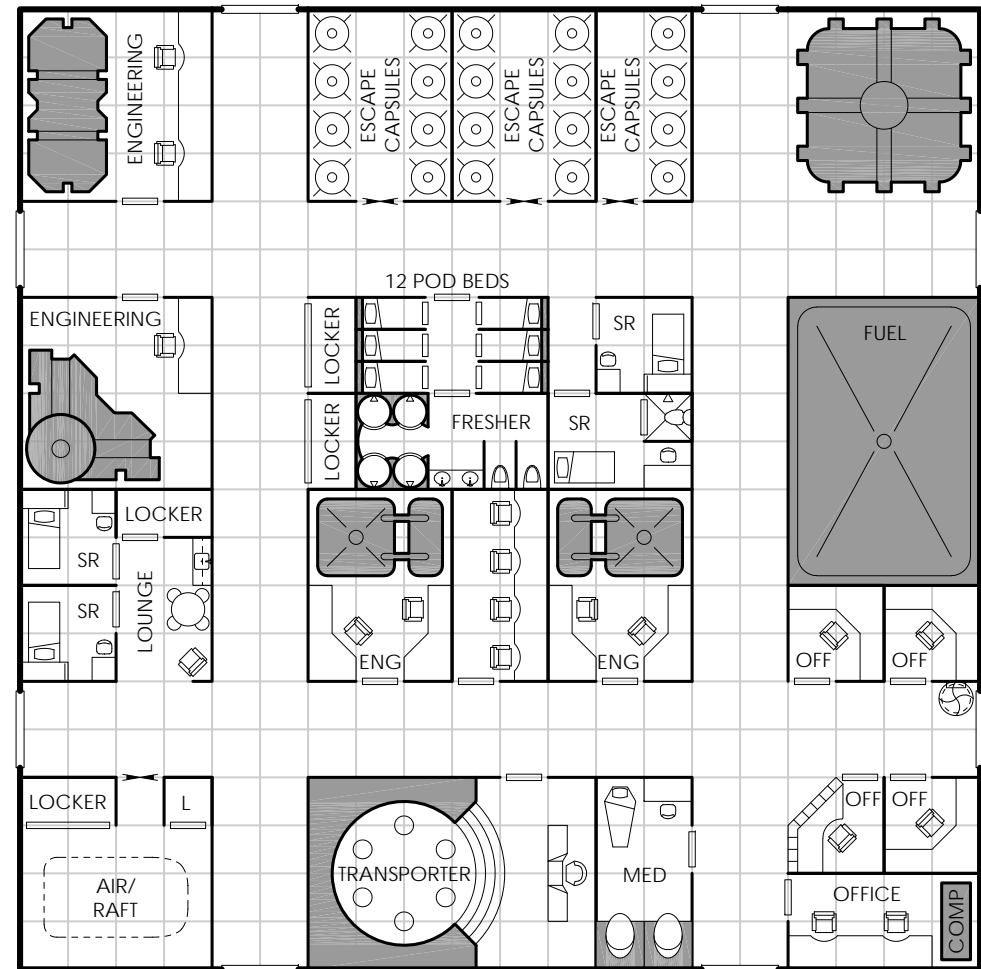

Notes:

EMERGENCY ESCAPE DROP CAPSULE

AIR/RAFT

185 Multi-Purpose

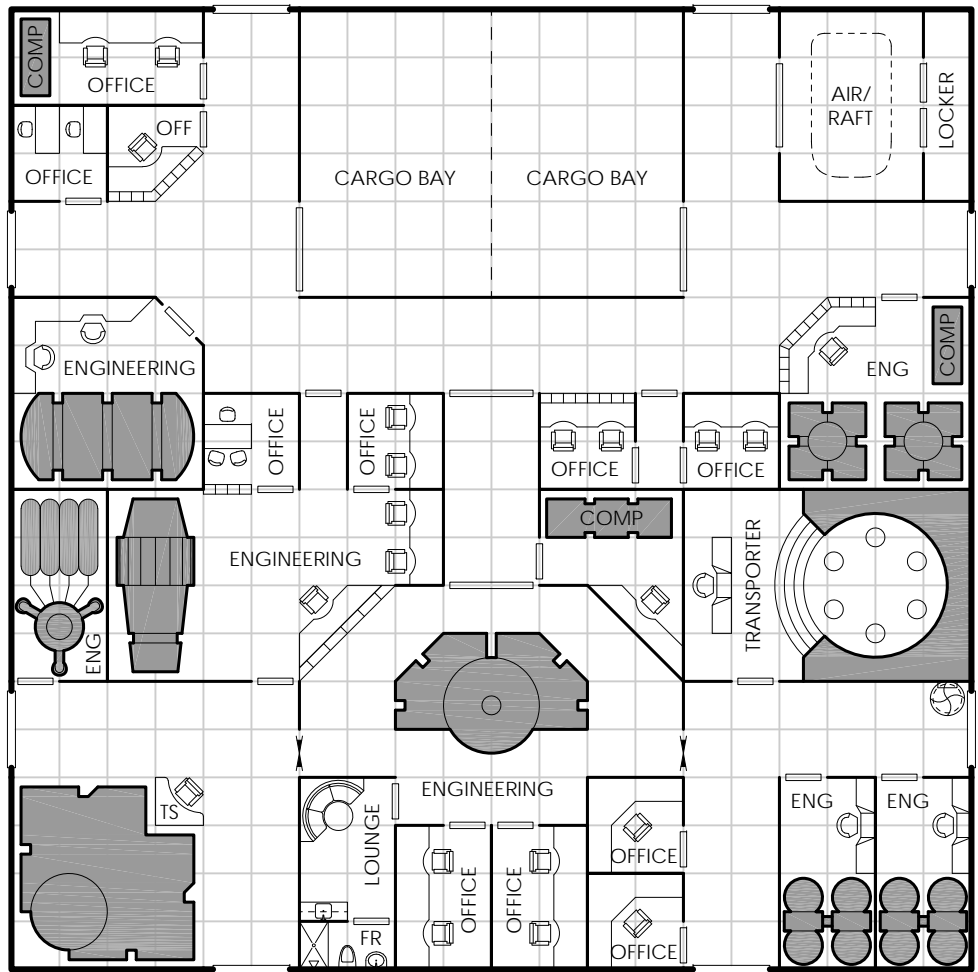

Notes:

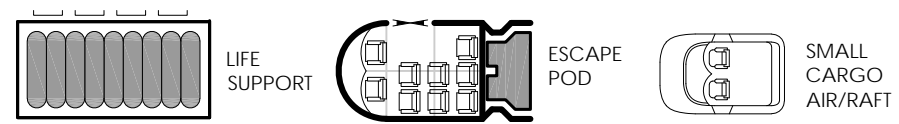

Medical Bay 186

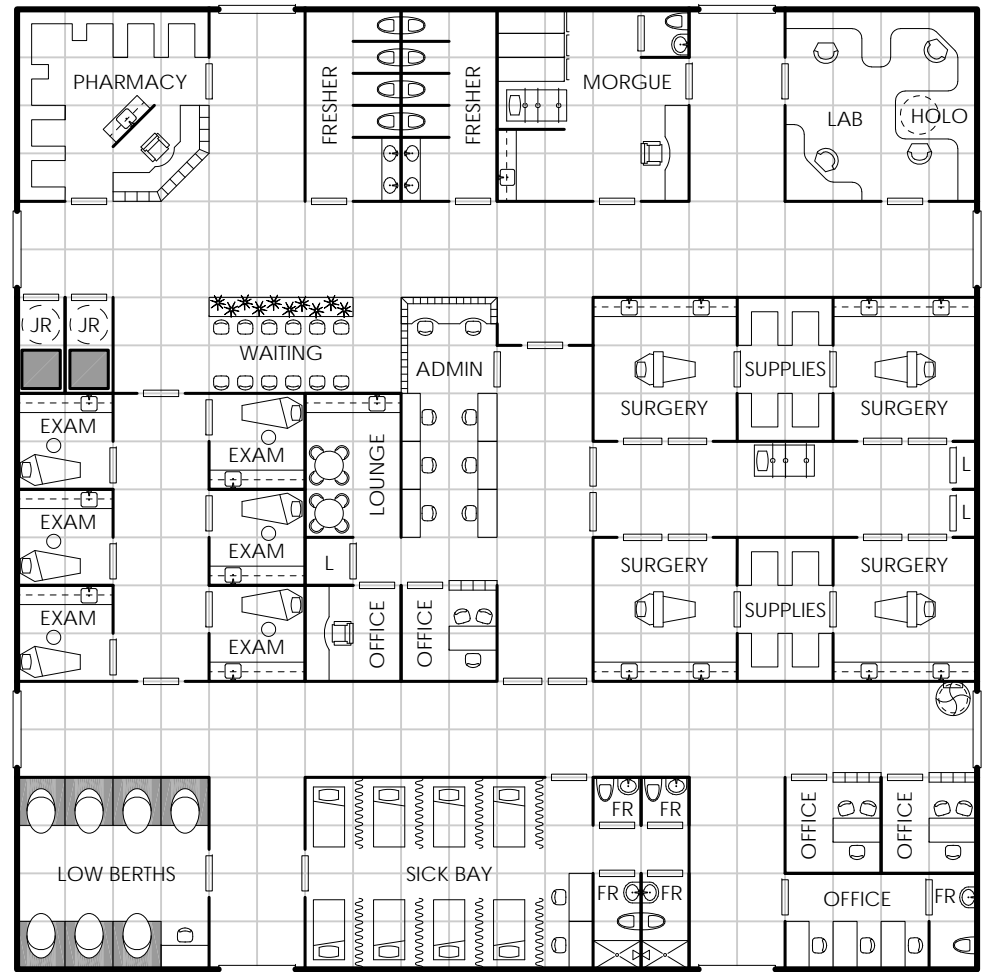

Notes:



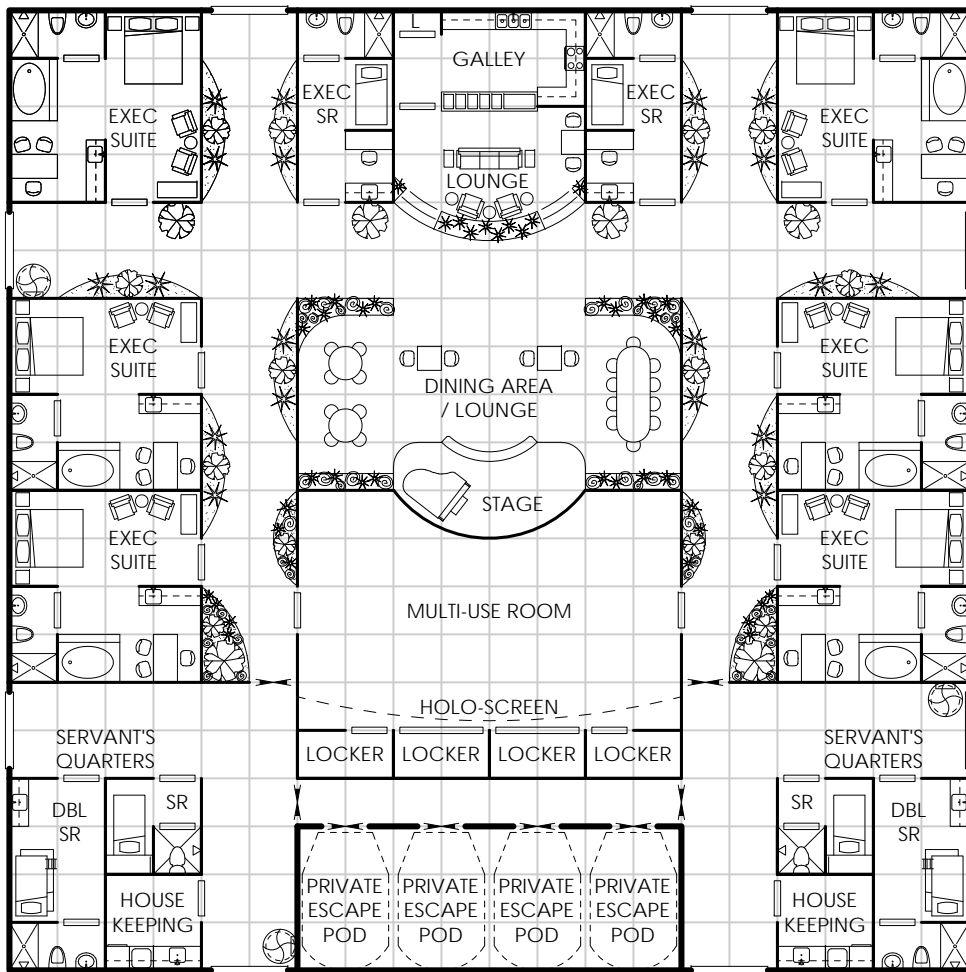

Notes:

- Executive high passage staterooms are the most luxurious and include a spa tub, fireplace, wet bar, galley, office space, holographic screen wall and seating area.
- Dining area also functions as a bar, nightly entertainment, social events, and gambling space.
- The multi-use room has a retractable holographic screen and can be set up as a day spa, gym, theater, dance floor, etc.

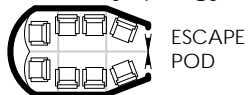

LANDSCAPE AREAS

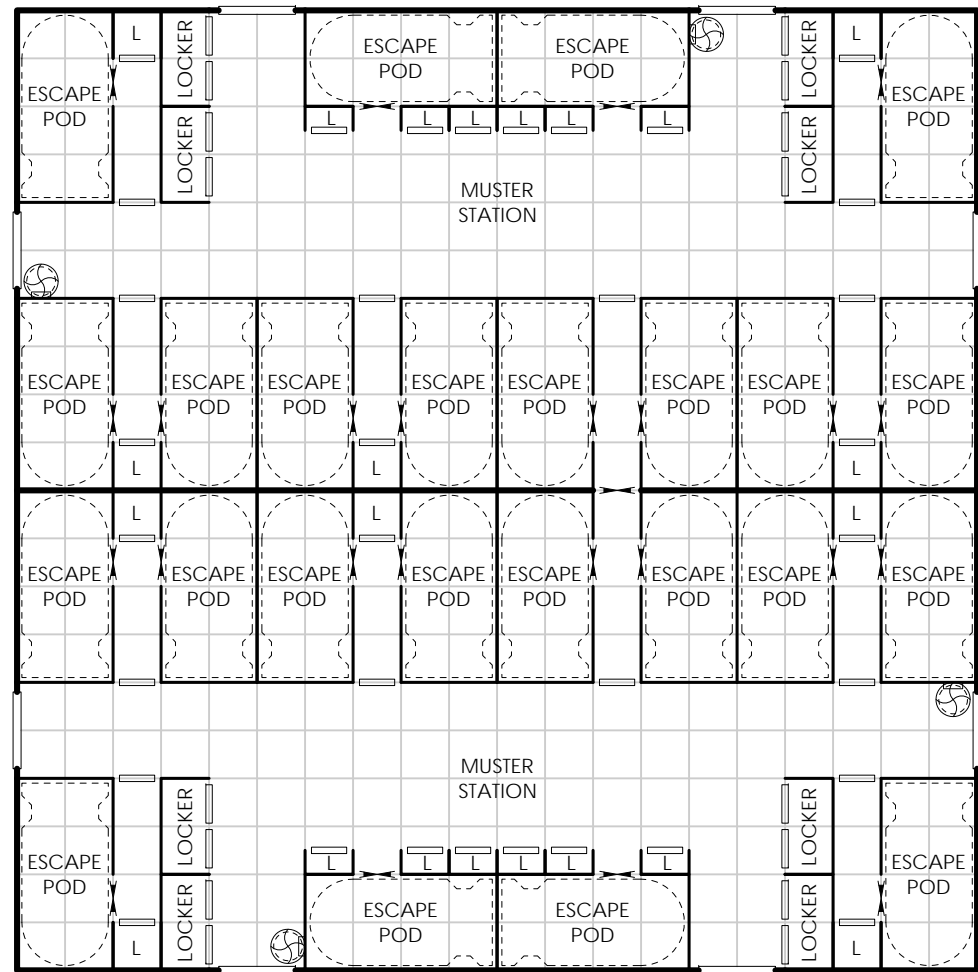

Notes:

- 24 escape pods carry 9 people each (total of 216 evacuees).

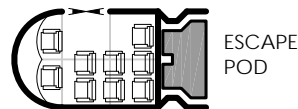

189 Multi-Purpose

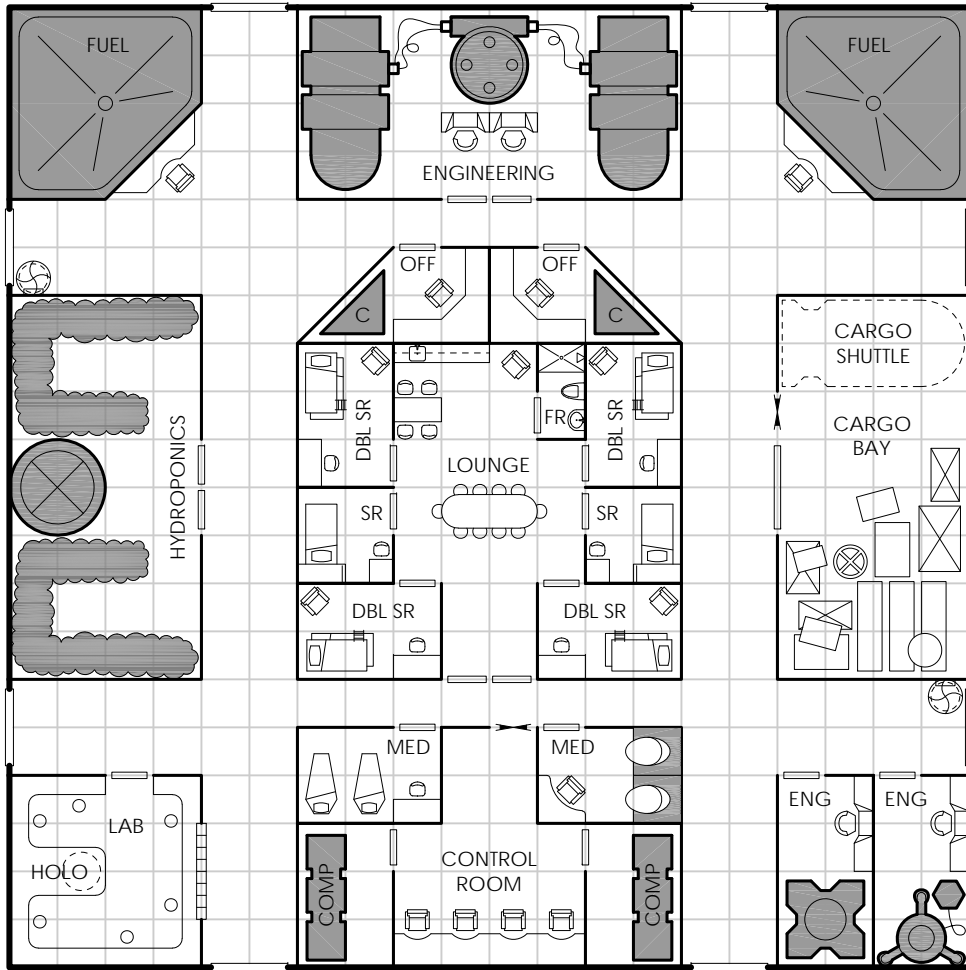

Notes:



Multi-Purpose 190

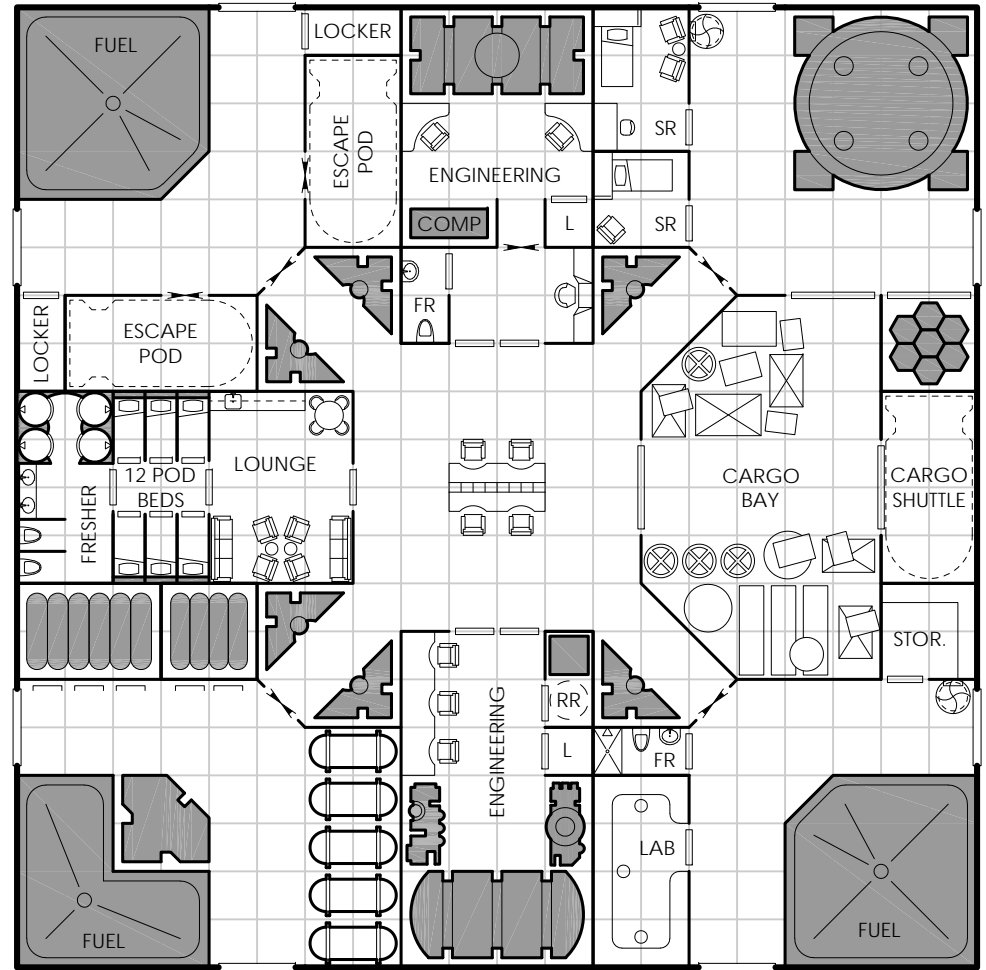

Notes:

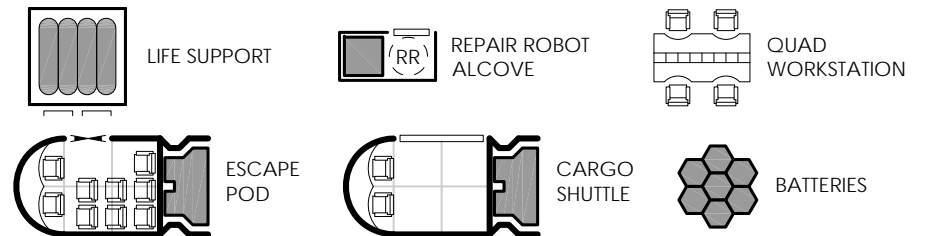

191 Vehicle Bay

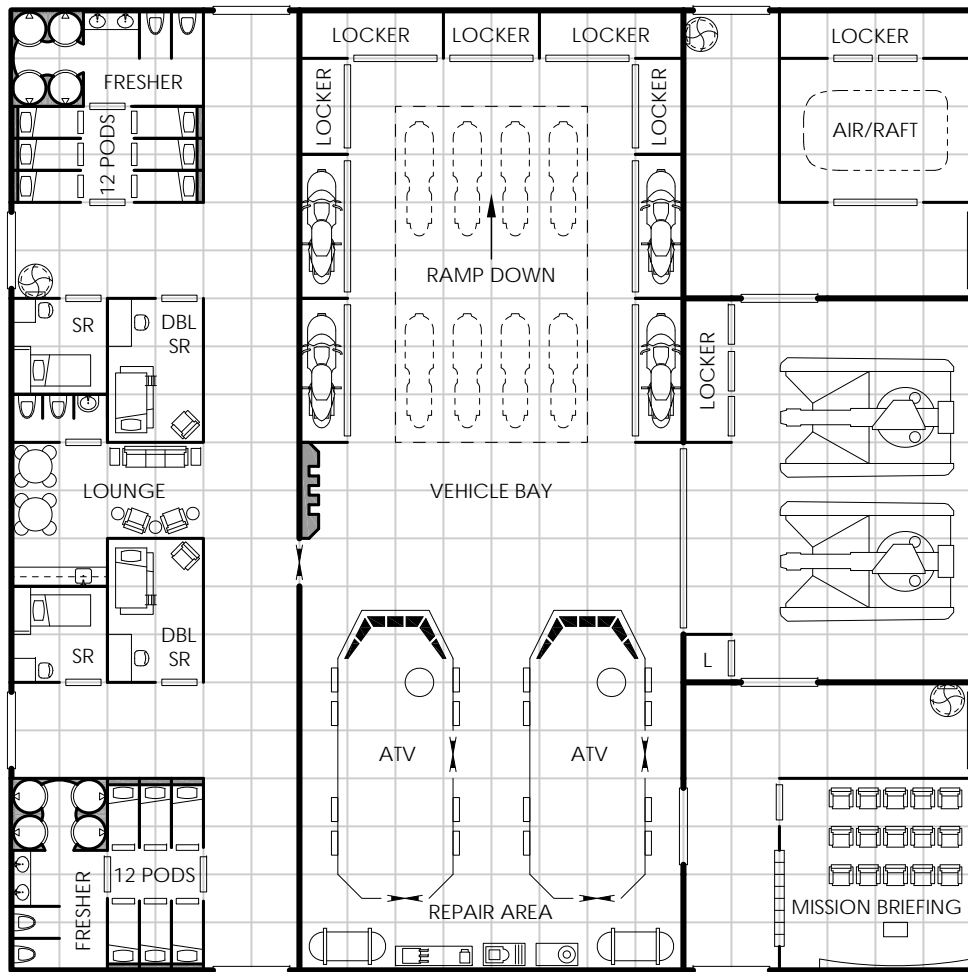

Notes:

- Grav bikes are stored two high in special racks.
- Racks hold 8 grav bikes.

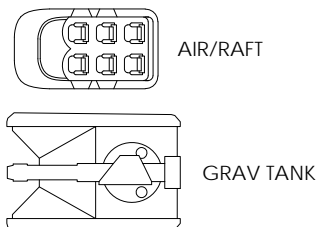
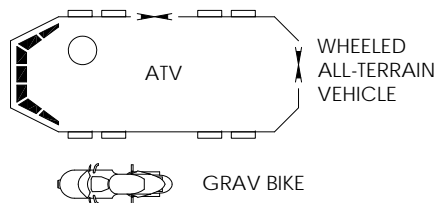

Holodeck 192

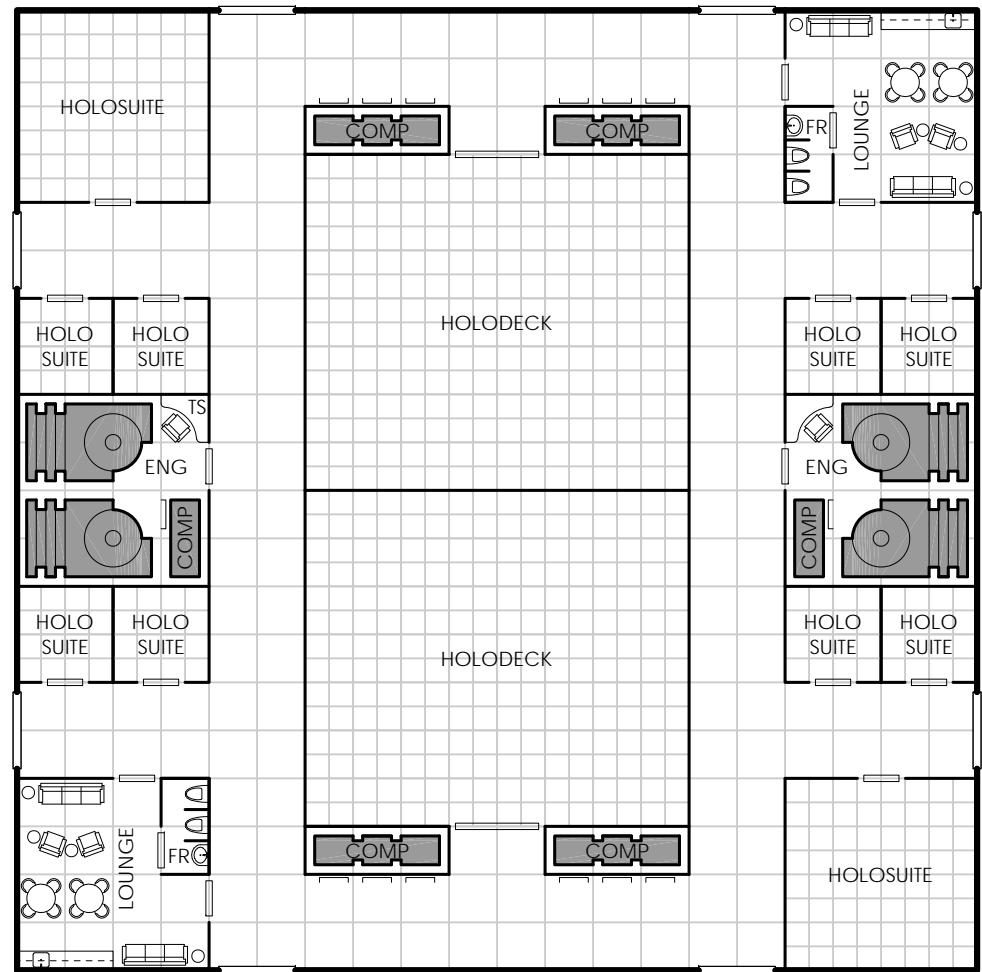

Notes:

- See GURPS Traveller *Starships* re: holoventure zones for more info.
- Holodecks have a dedicated computer and power source.
- Double height ceiling.

Perimeter Airlocks

The access points along a geomorph perimeter are assumed to be large iris valves, and this is where the geomorphs are connected. If a single iris valve is shown and the user wishes it to be an access point to the vacuum of space beyond, an airlock is assumed whether it is shown on the plan or not. If no access to space is desired, it can be assumed the door shown is actually a viewport or solid wall.

Where a layout of geomorphs show a perimeter airlock where none is desired, it can be assumed that space is actually a storage locker, small office, or some other small room of use to the ship. Such changes should be noted on the deck plan for clarity.

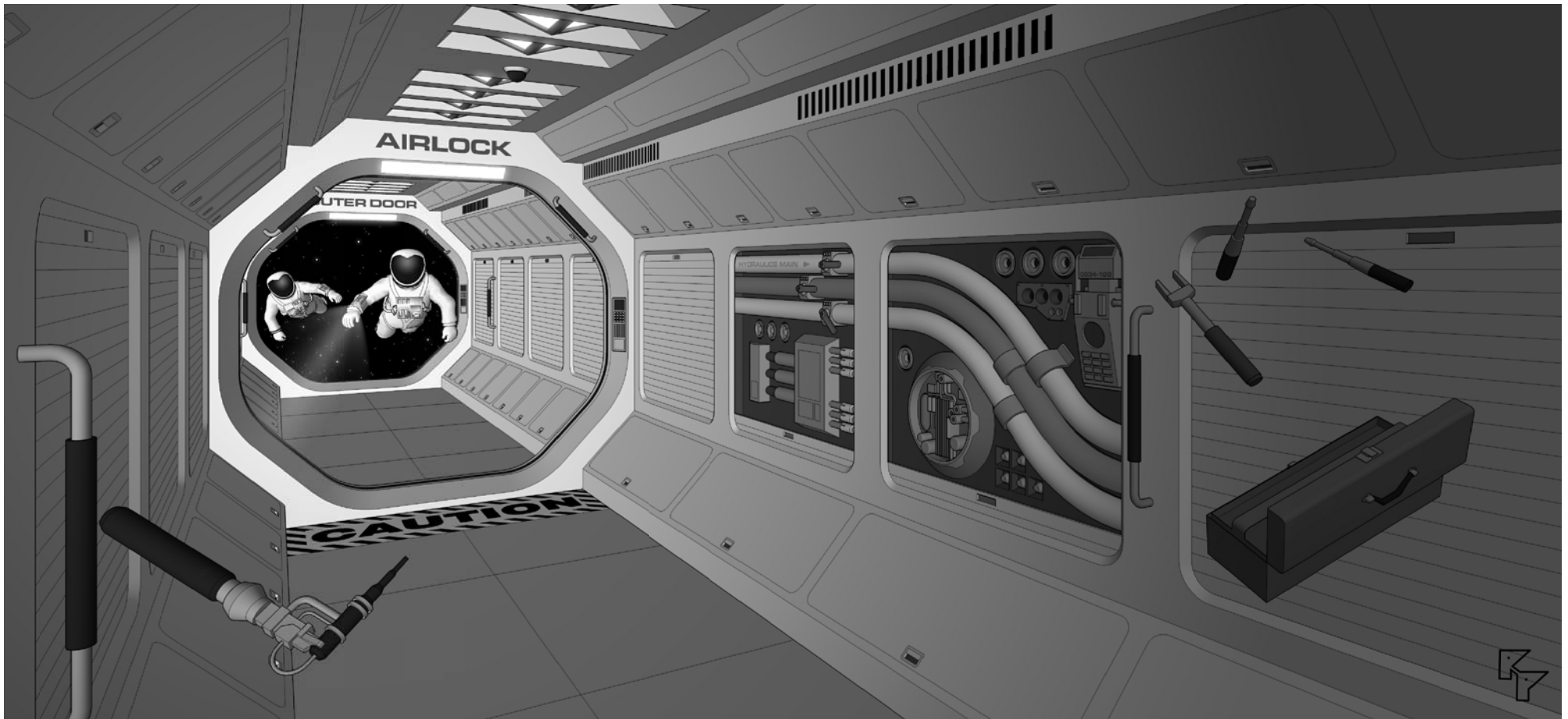

Two members of a salvage team investigate a ship found adrift, airlock open, with no gravity and only partial power.

193 Multi-Purpose

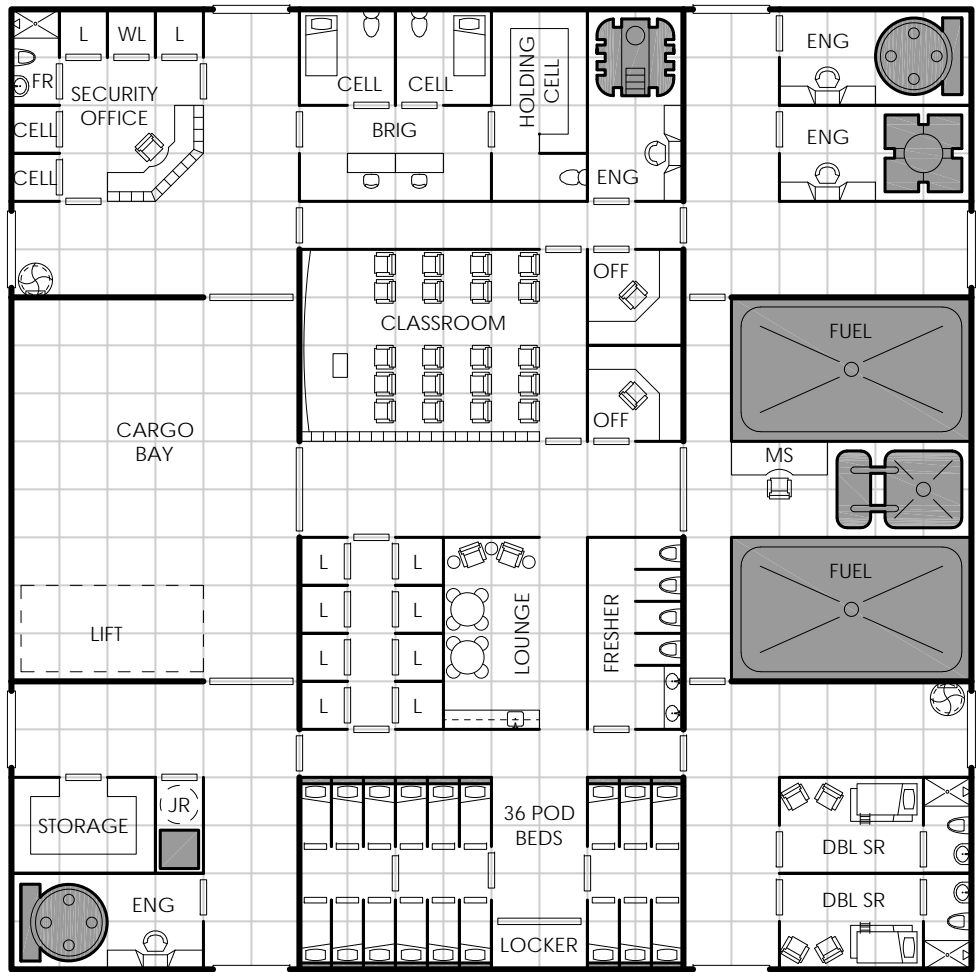

Notes:

 JANITORIAL ROBOT ALCOVE

Multi-Purpose 194

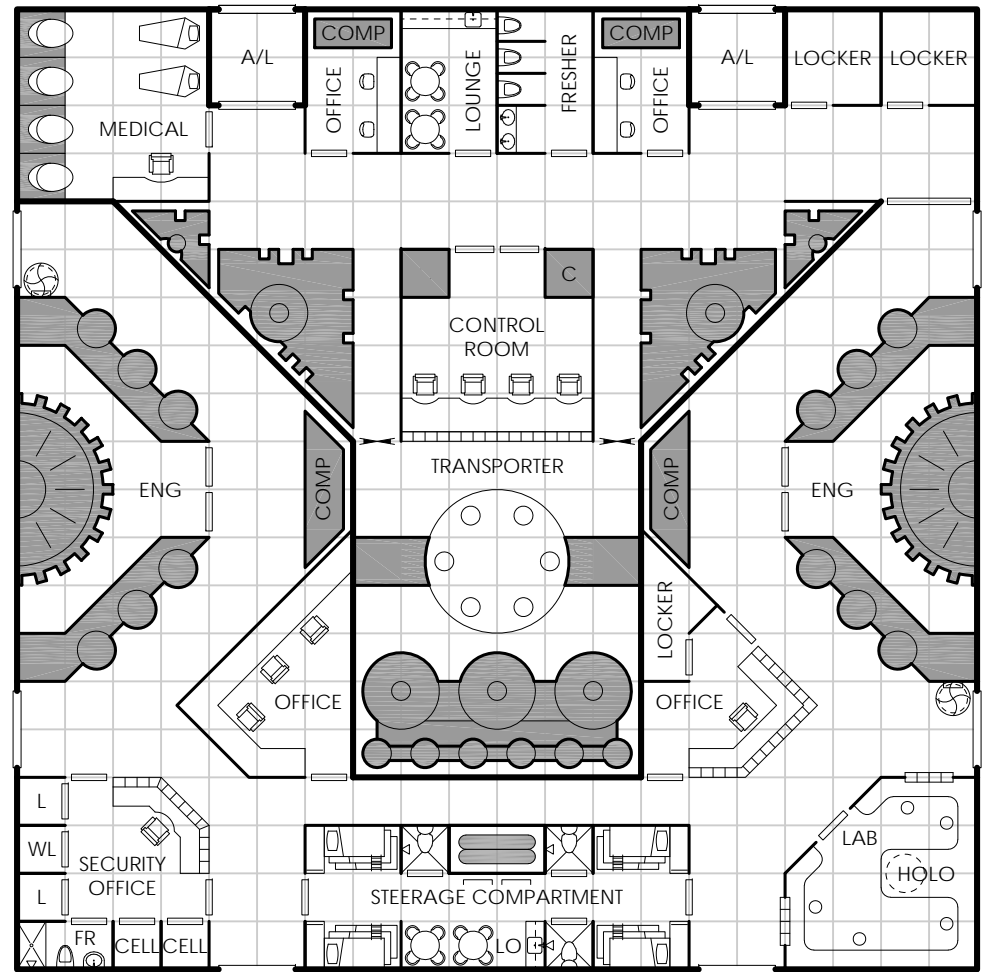

Notes:

 LIFE SUPPORT

 STEERAGE TRIPLE BUNKS

195 Multi-Purpose

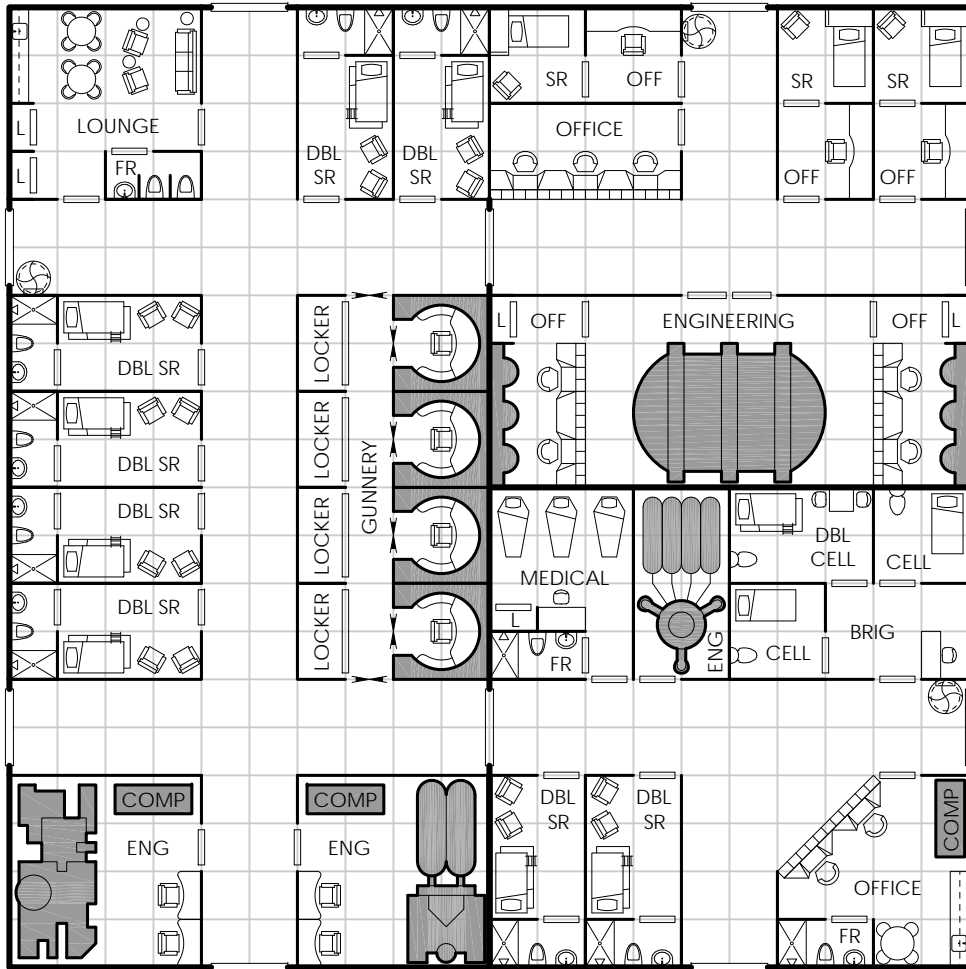

Notes:

Multi-Purpose 196

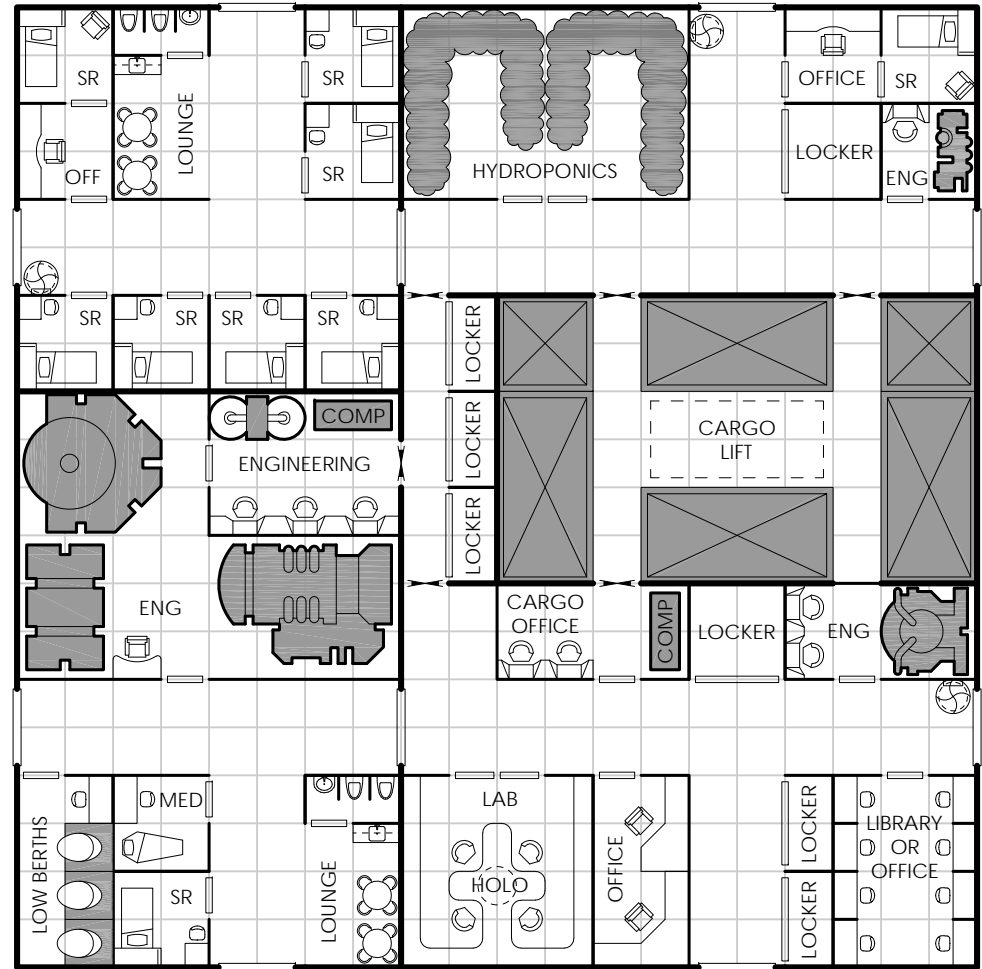

Notes:

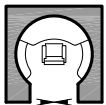

REMOTE WEAPON STATION

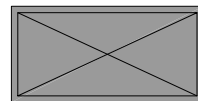

10'x20' CARGO CONTAINER

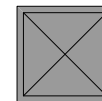

10'x10' CARGO CONTAINER

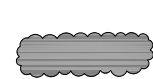

HYDROPONIC VEGETATION

197 Multi-Purpose

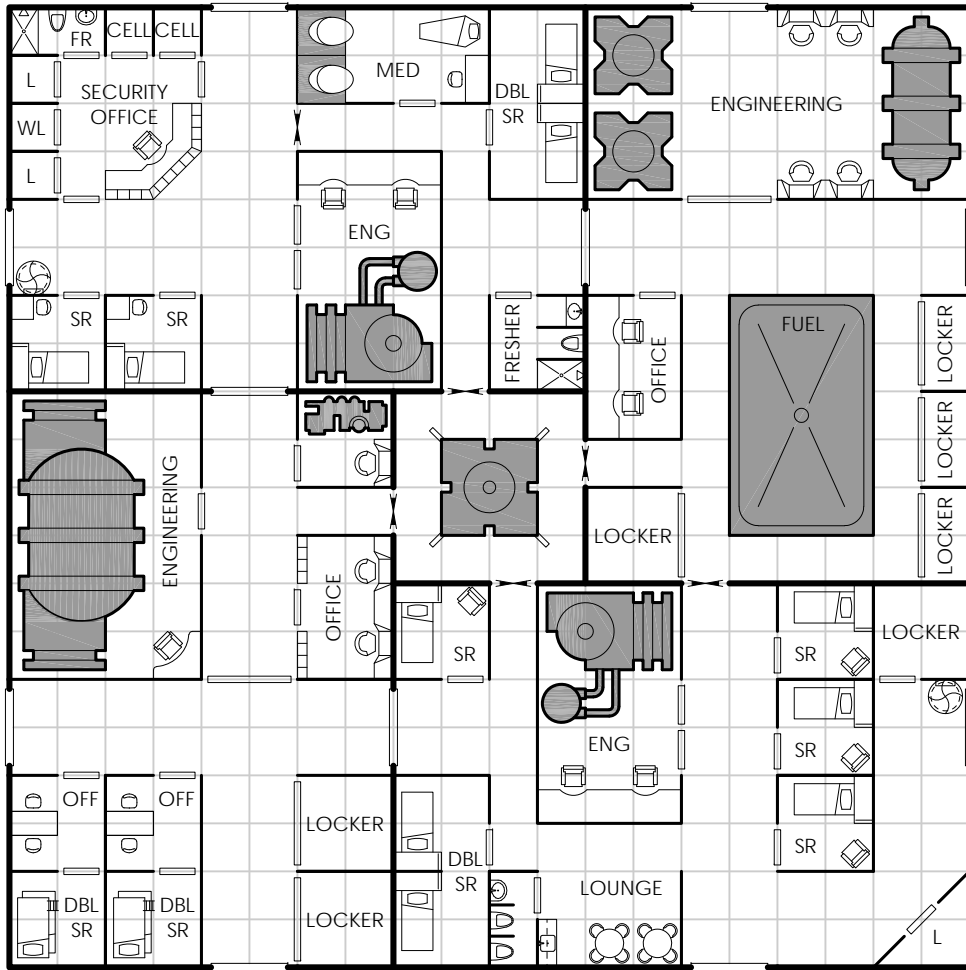

Notes:

Multi-Purpose 198

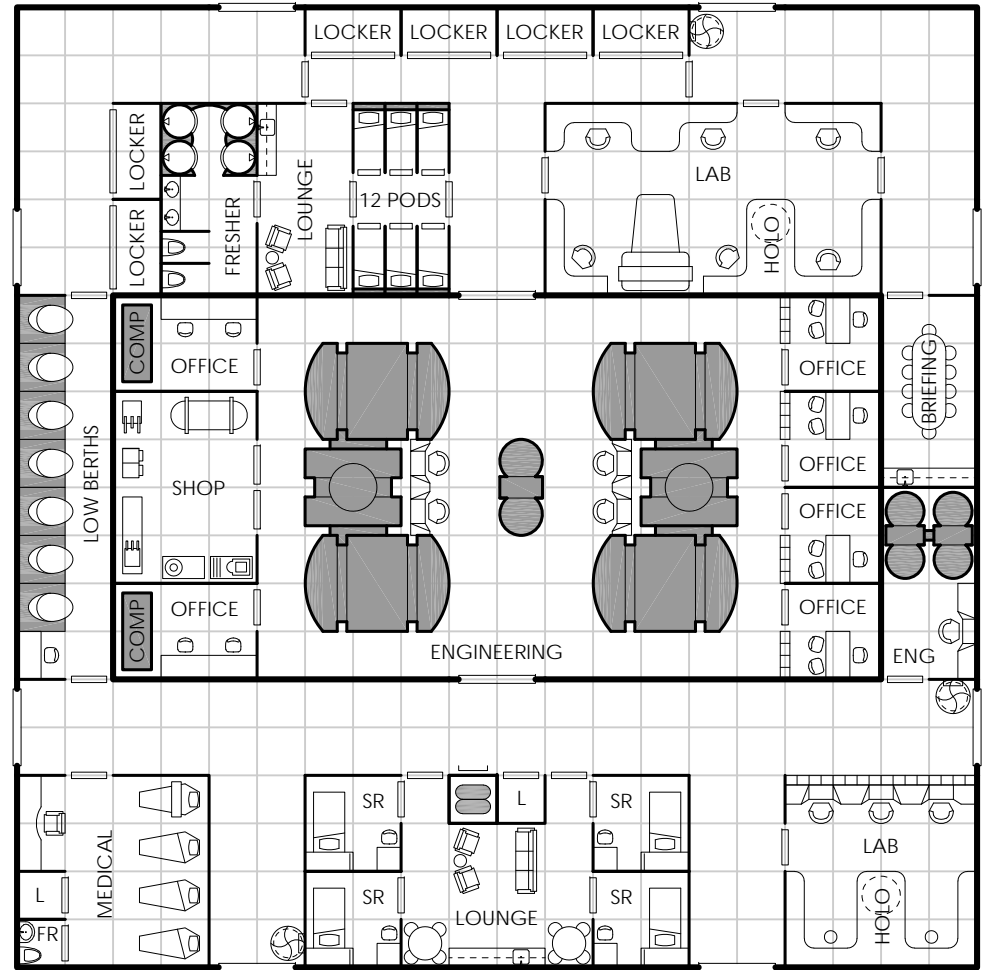

Notes:

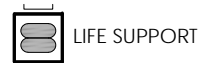

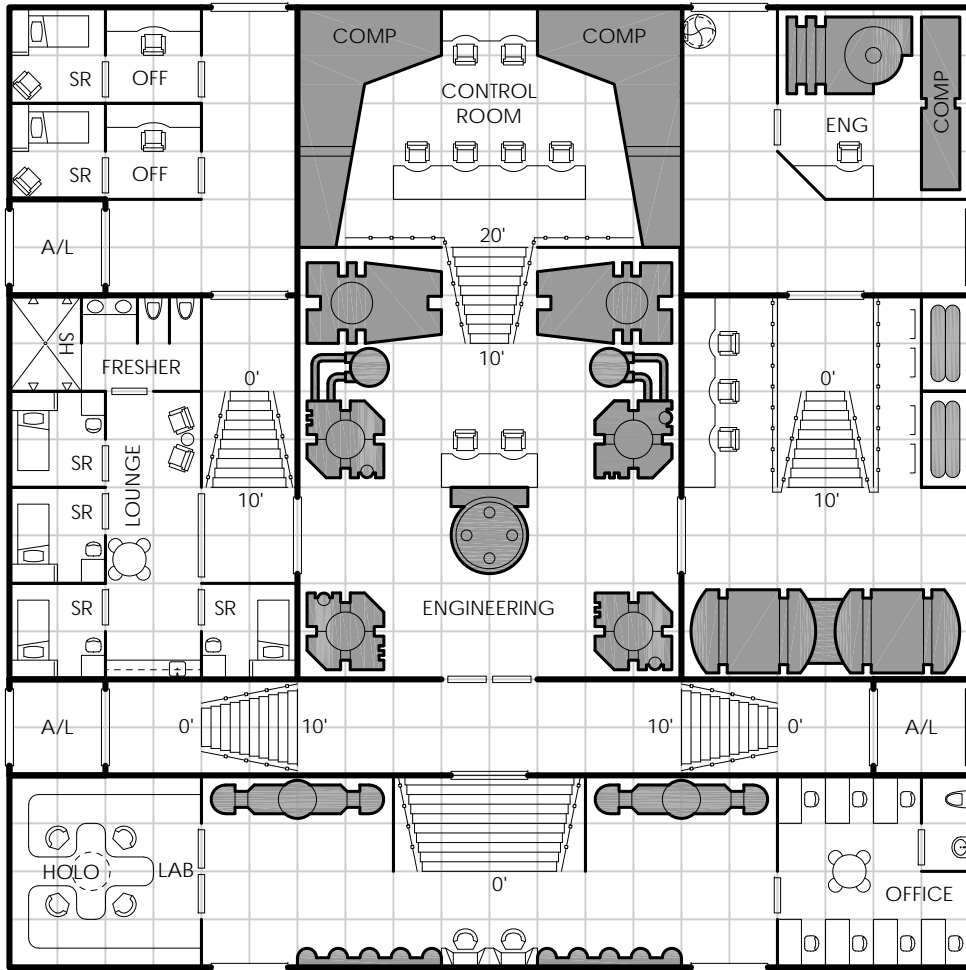

Notes:

- Variable floor heights.
- Triple height space (30' ceiling).

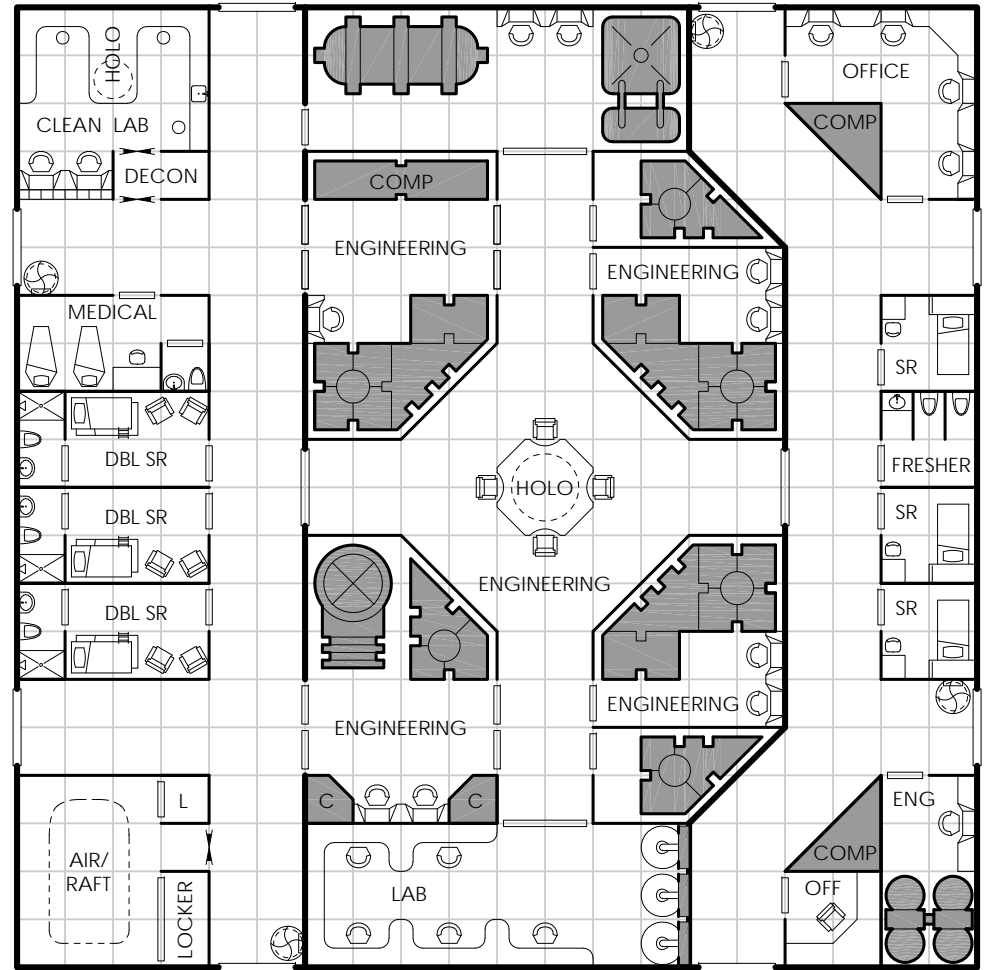
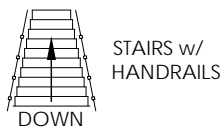

Notes:

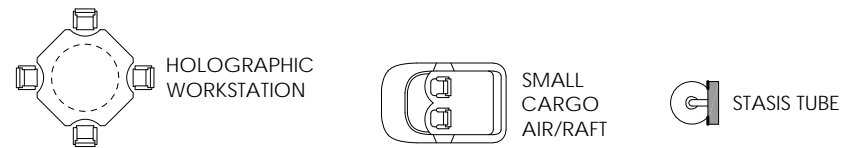

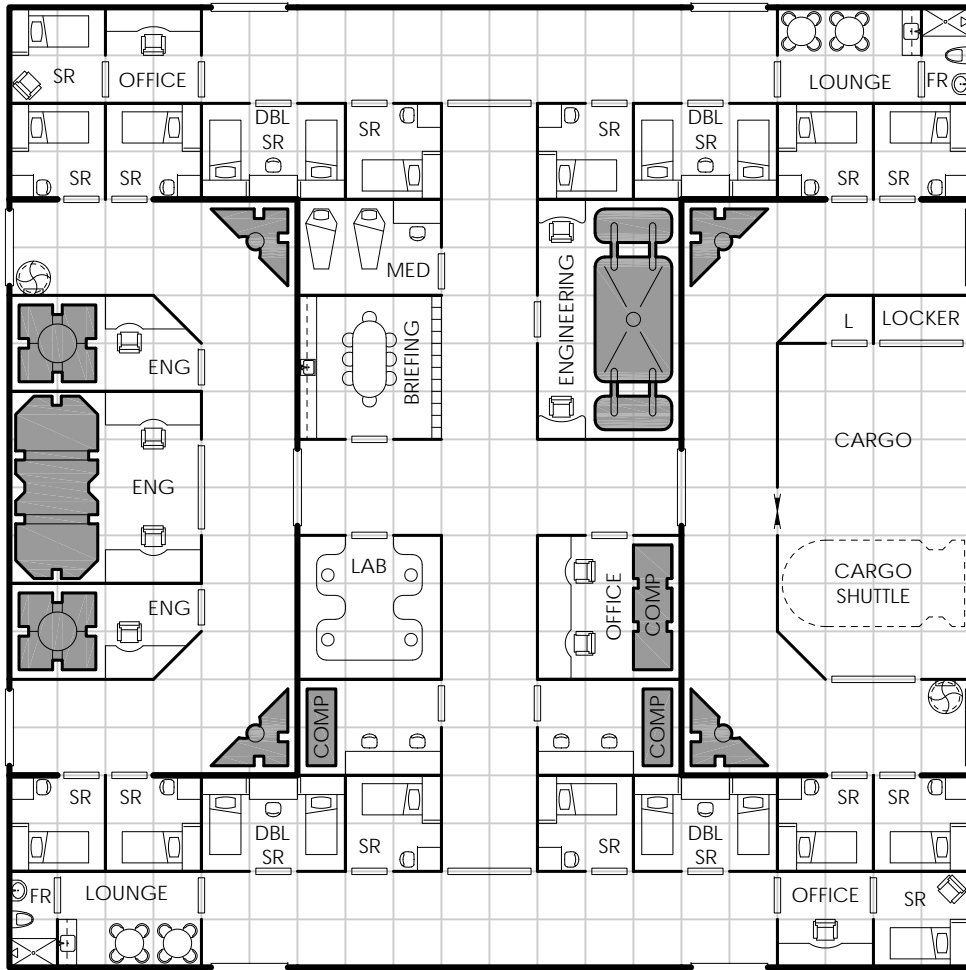

Notes:

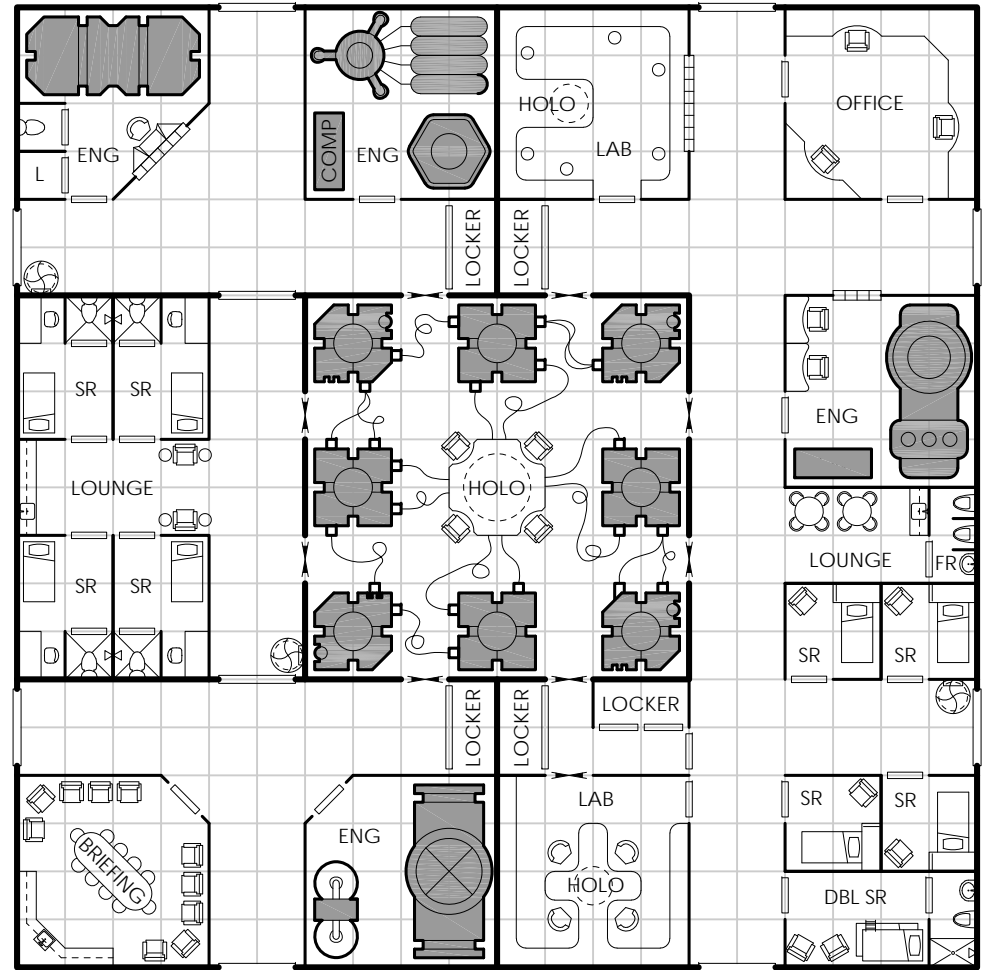

Notes:

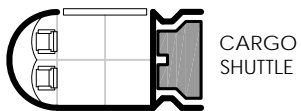

203 Elevator Core

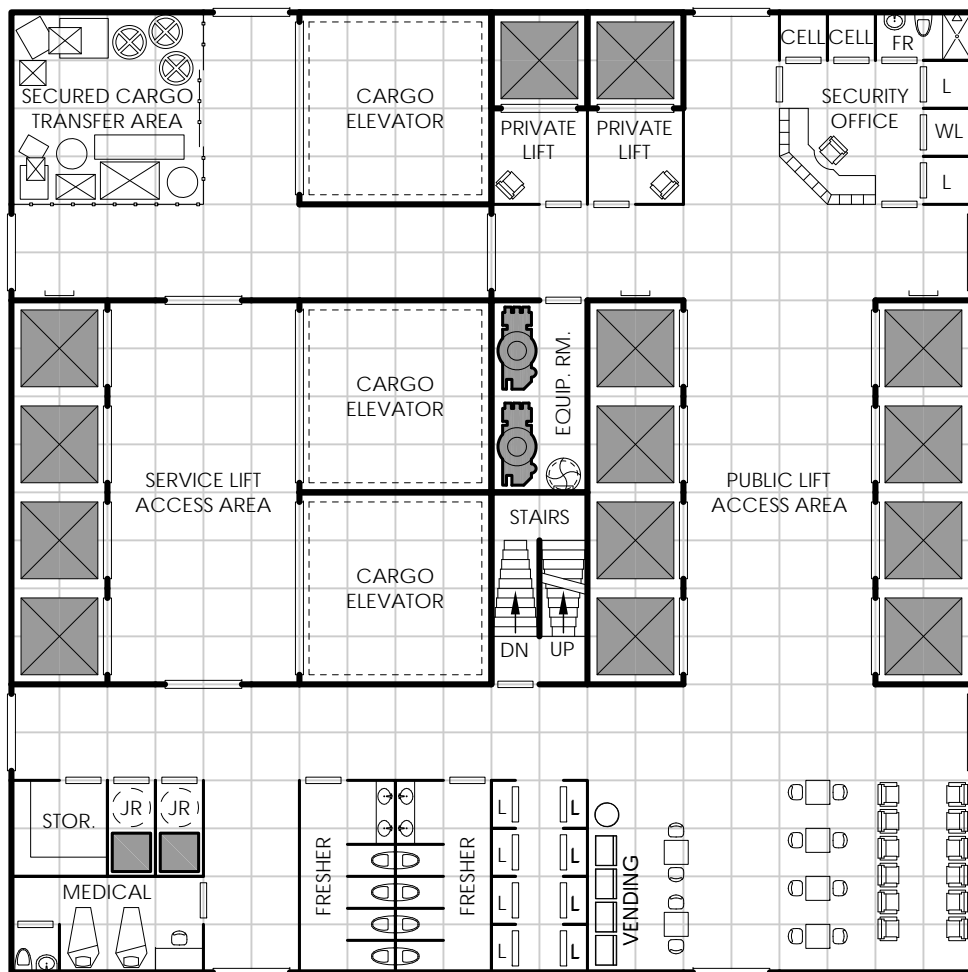

Notes:

- Typically used in large space stations, arcologies, etc.

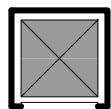

PERSONNEL ELEVATOR



JANITORIAL ROBOT ALCOVE

Elevator Core 204

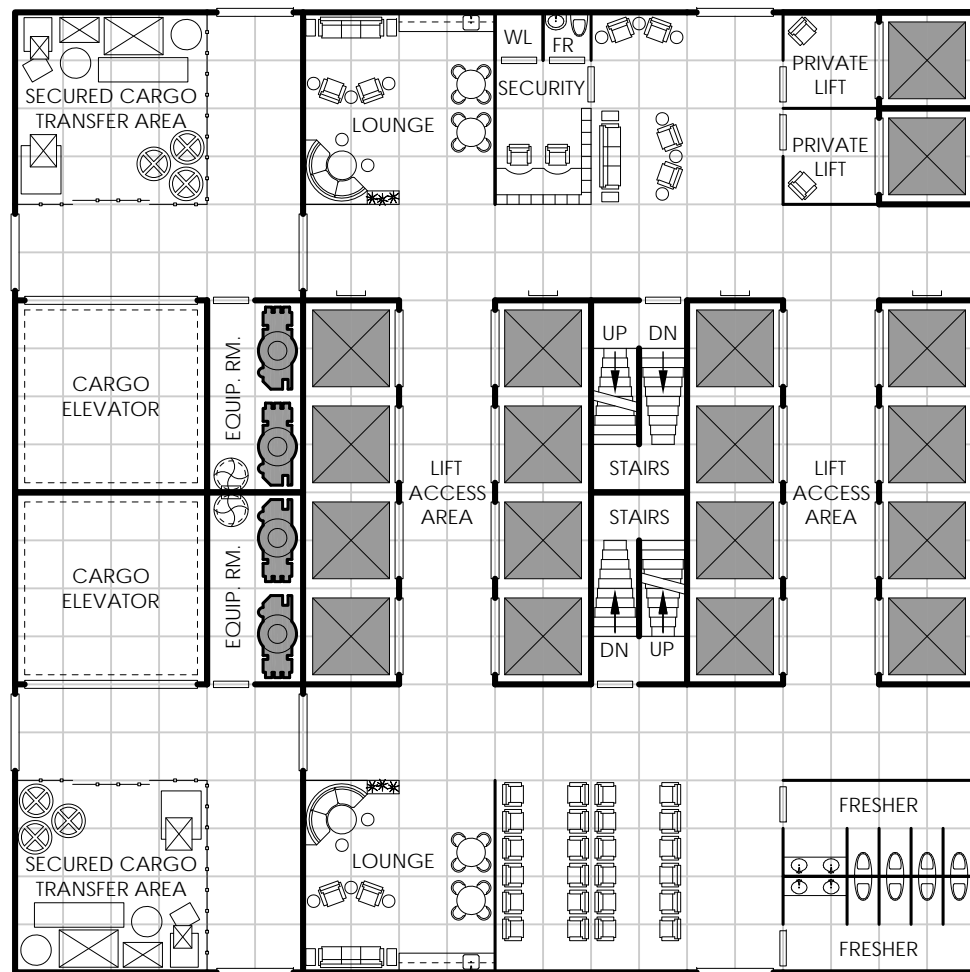

Notes:

- Typically used in large space stations, arcologies, etc.

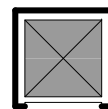

PERSONNEL ELEVATOR

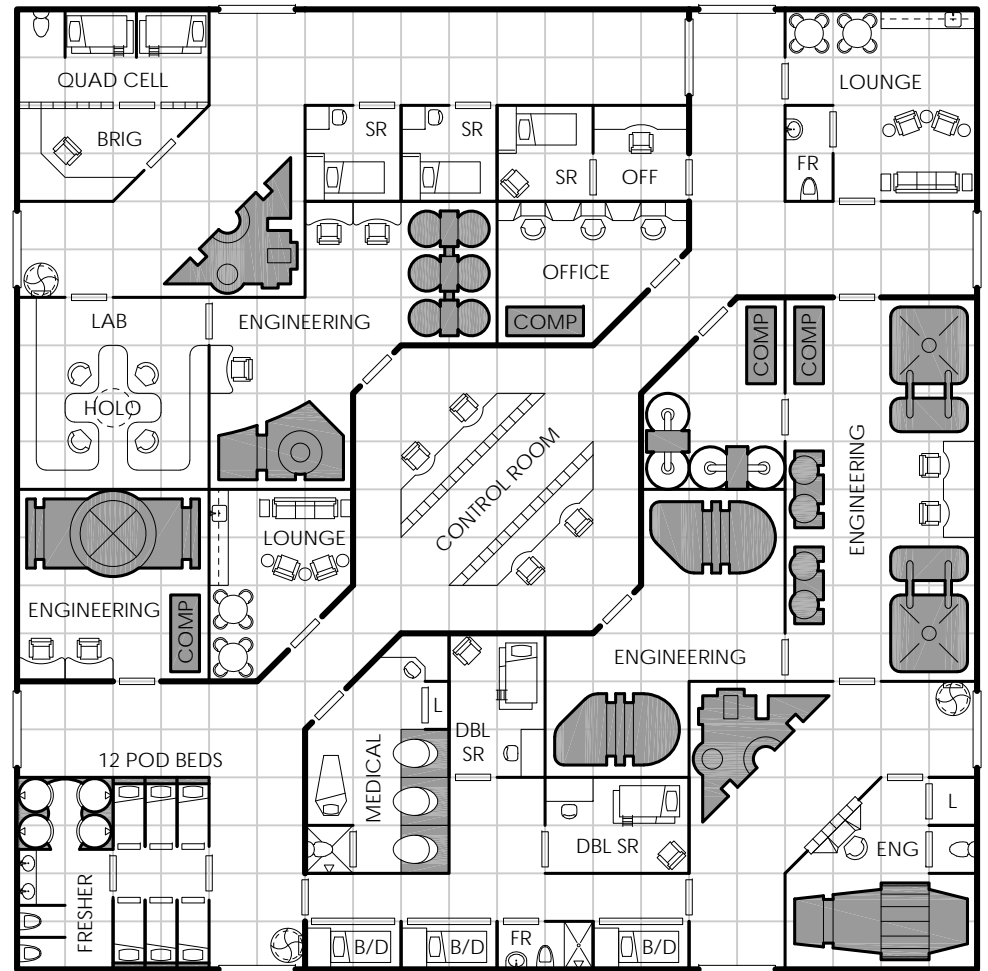
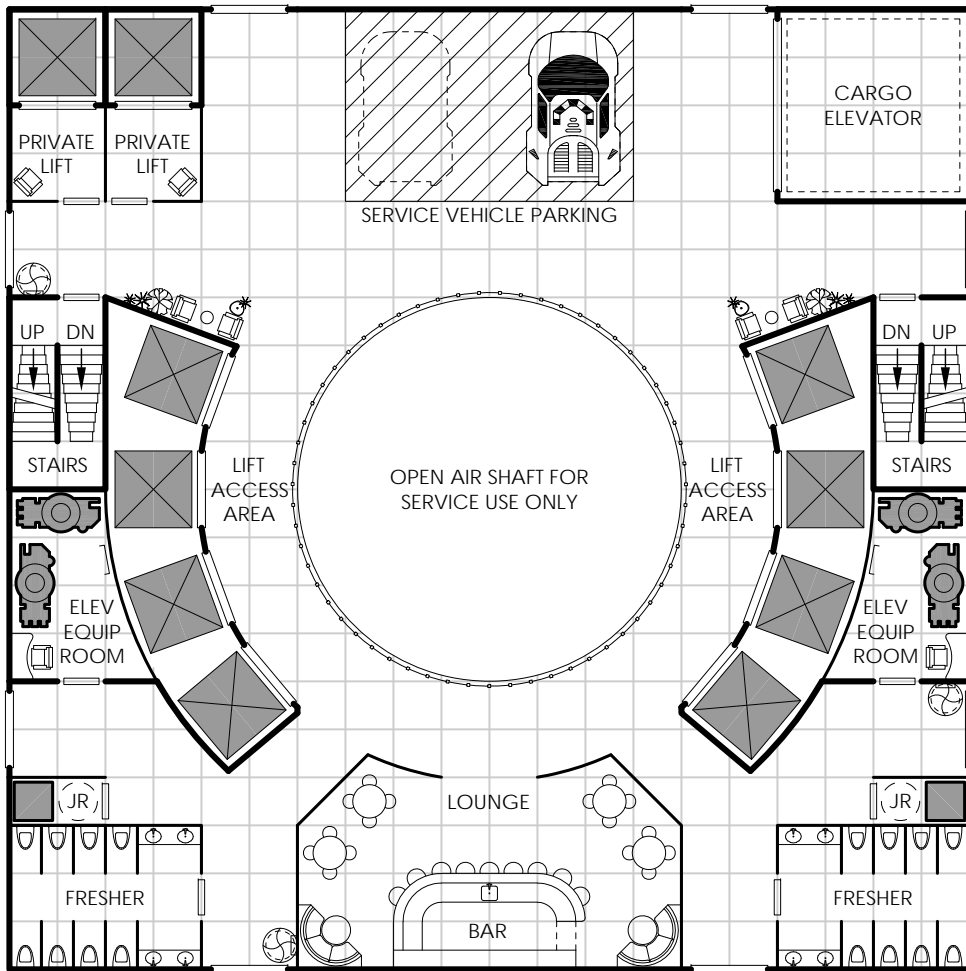

Notes:

- Typically used in large space stations, arcologies, etc.

Notes:

 JANITORIAL ROBOT
ALCOVE

 PERSONNEL
ELEVATOR

 SERVICES USES INCLUDE
POLICE, AMBULANCES,
ADMINISTRATIVE, REPAIR,
DELIVERY VEHICLES, ETC.

 MINI-STATEROOM
(BED OVER DESK)

 LOW BERTH

Low Berths

Low passage travel in suspended animation is inexpensive, and while asleep the passenger doesn't age or have to deal with the monotony that can occur on some long flights. It's a great way to see the universe! Provided of course you don't mind the risk of death that sometimes occurs as a result. With the proper onboard medical staff, death as a result of low berth travel can be reduced. Low berth containers can also be used in emergencies to store a critically wounded person until such time as the injured can receive proper medical treatment.

Rooms containing low berths usually have access restricted to medical personnel, but on some ships the low berth may be part of the medic's office. Secured rooms with very limited access are often used for criminals, celebrities, diplomats, and the like.

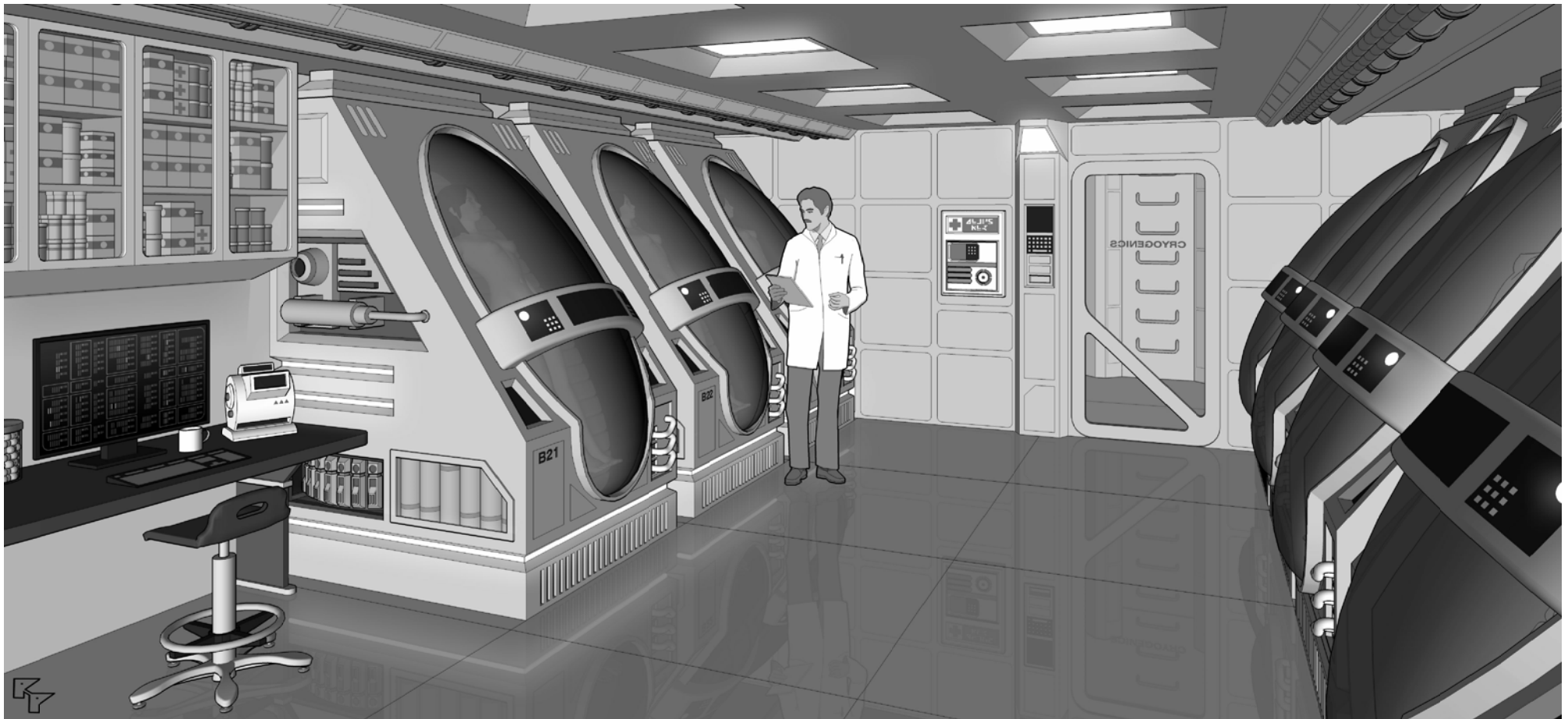

The ship's medic does a mid-jump physical inspection of the cryogenic berths.

207 Passenger Deck

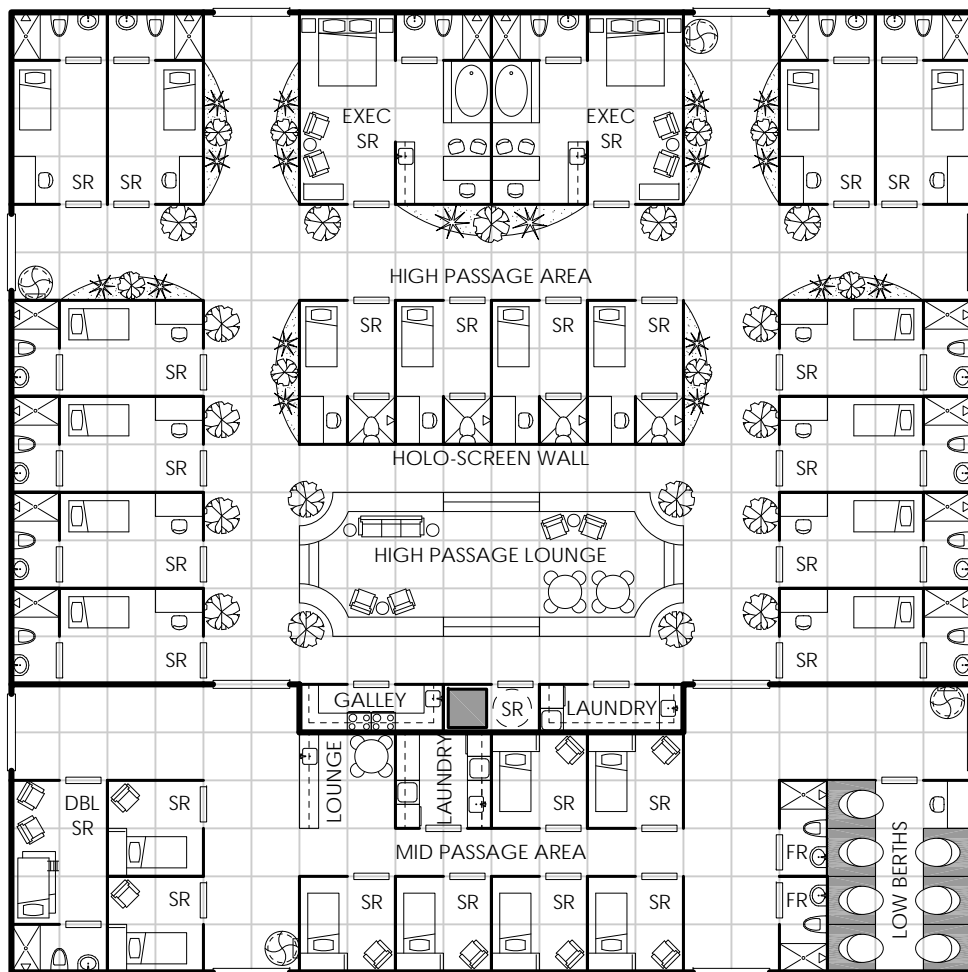

Notes:

- Luxury high passage staterooms and lounge area high passage lounge can be set up for general seating, dining, group seating for live performances, dance floor, mini-casino, etc. It has a holographic screen wall and ceiling to project a variety of environments.
- Executive high passage staterooms are the most luxurious and include a spa tub, fireplace, wet bar, galley, office space, holographic screen wall and seating area.



LANDSCAPE
AREAS



STEWARD ROBOT
ALCOVE

Drop Capsule Deck 208

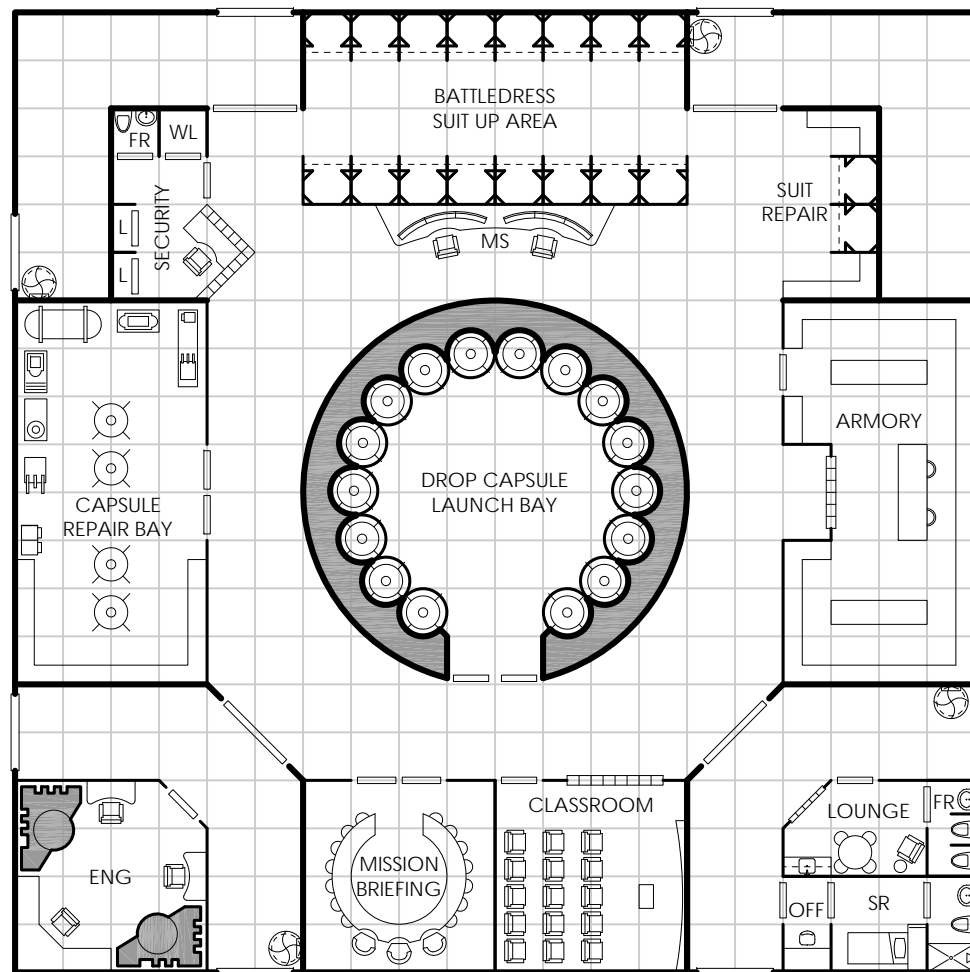

Notes:

- Mission Briefing Room also serves as Capsule Launch Control Room.
- See *Yet Another Traveller Blog* for more information on the drop capsule.
- The mess hall doubles as a common area/lounge during non-serving times.

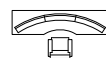

BATTLEDRESS
MONITORING STATION



BATTLEDRESS SUIT-UP NICHE



DROP CAPSULE

209 Passenger Deck



Notes:

- This deck contains 22 single occupancy staterooms and 21 double occupancy staterooms. Maximum passengers = 64.



Auditorium 210

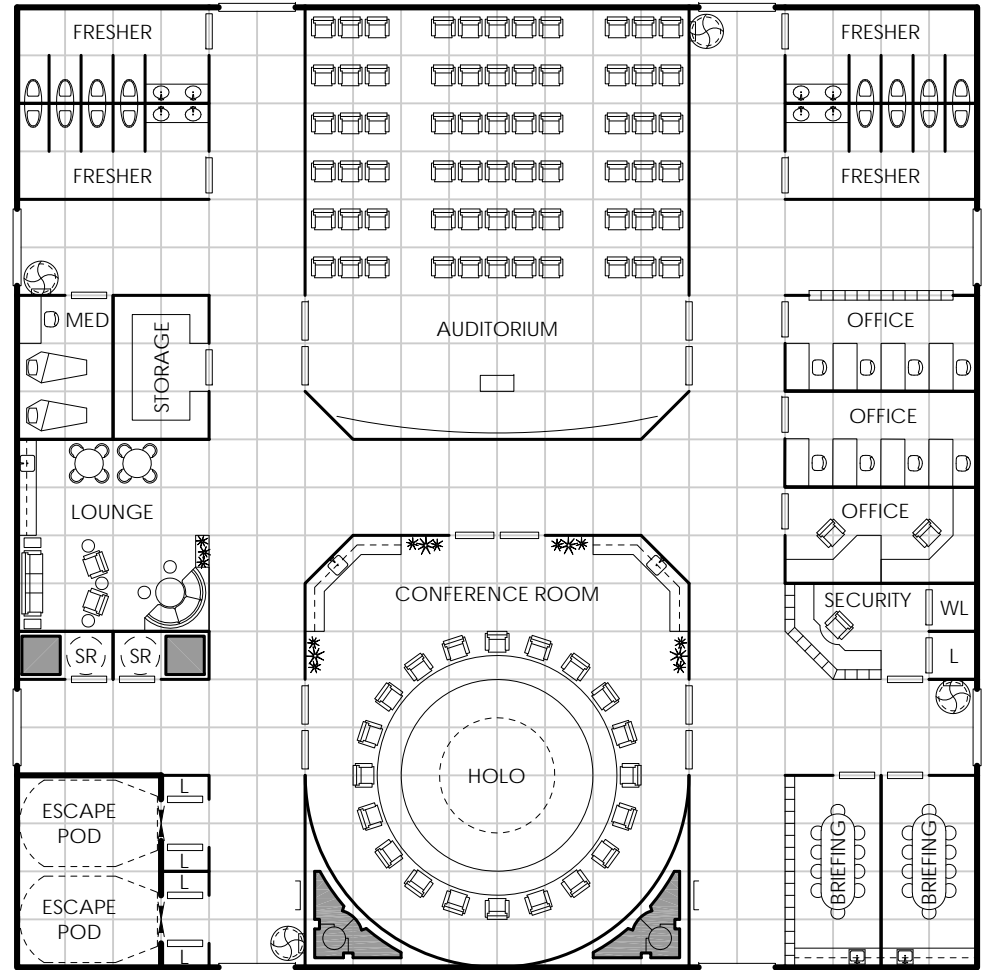

Notes:

- The auditorium may be used for movies, lectures, training, diplomatic events, etc. Seating can be removed to make a large open space (ballroom, etc.).
- The large conference room is typical used for high level meetings for diplomats, nobles, planetary leaders, fleet commanders and other VIPs.

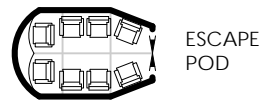

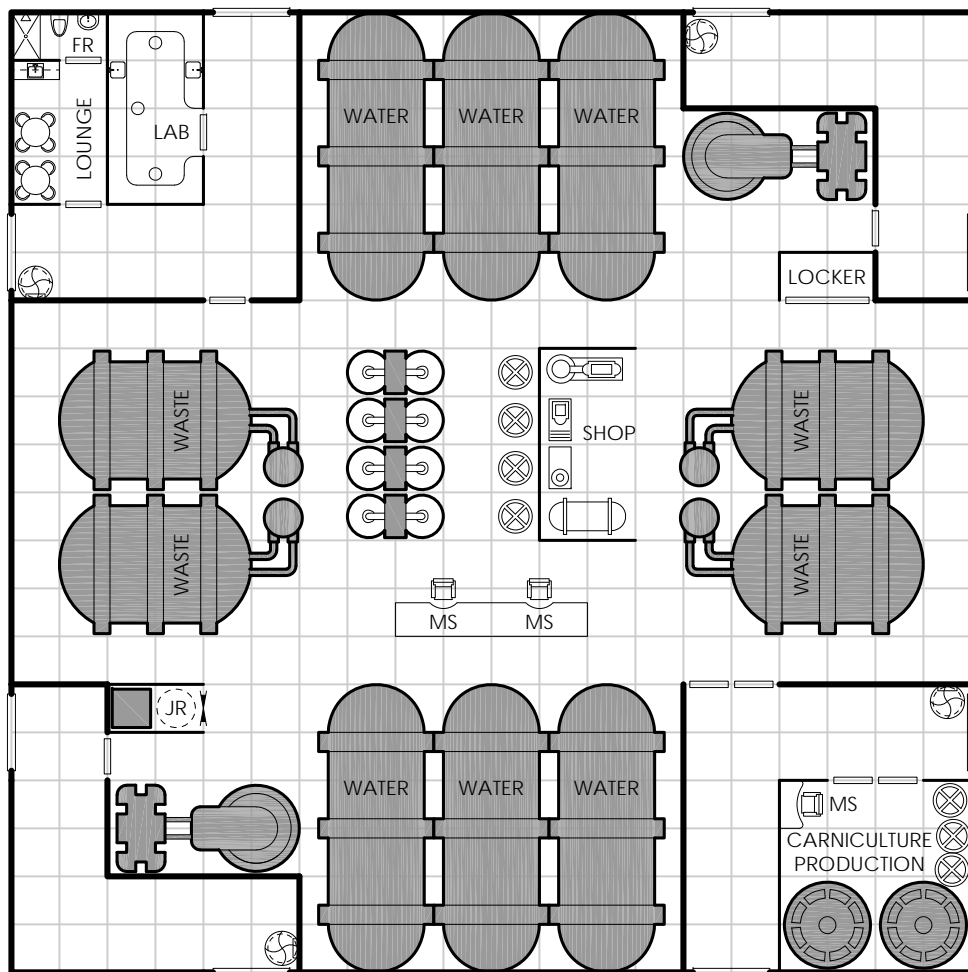

Notes:

- This area is used for the treatment of the ship's sewage and reclamation of potable water and consumable proteins.

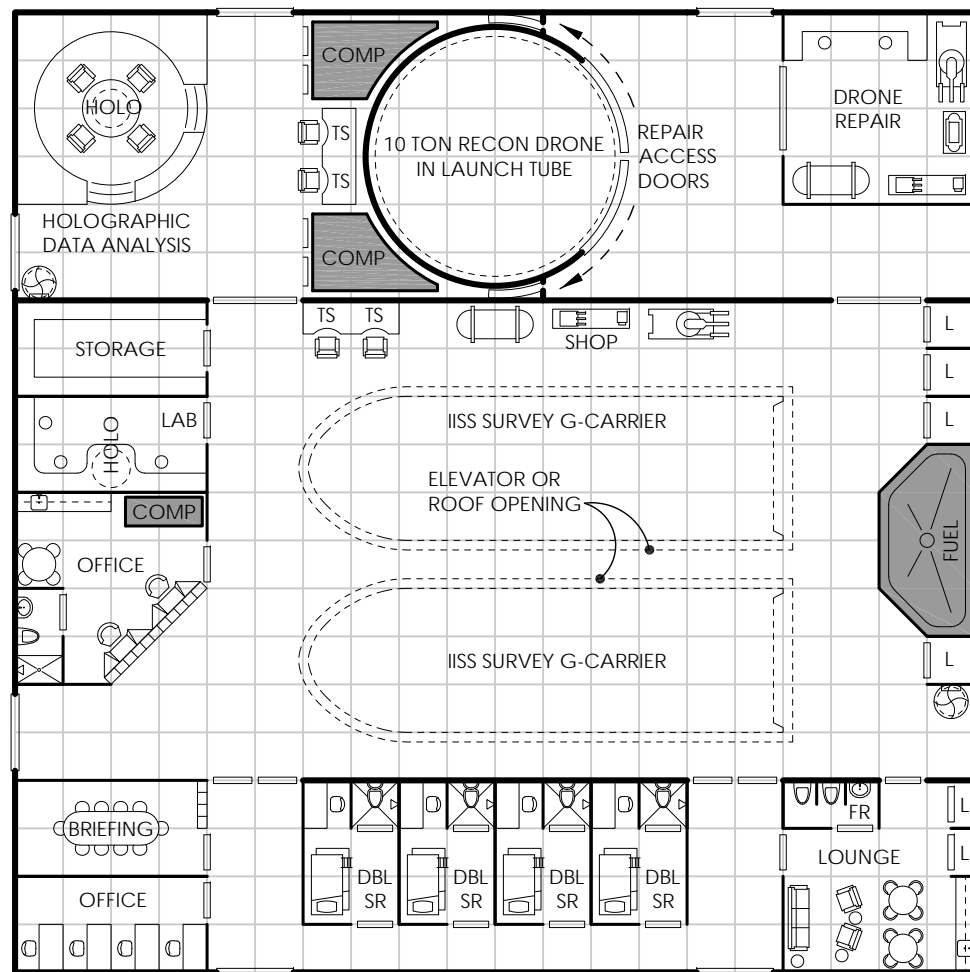
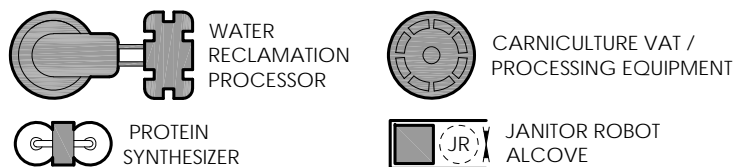

Notes:

- See GDW's *Grand Census* for more information on the Survey G-Carrier.
- See Mongoose Traveller's *Supplement 2 - Traders and Gunboats* for more information on the Reconnaissance Drone.

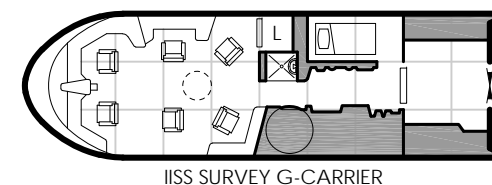

213 Promenade - Retail / Food/Bar

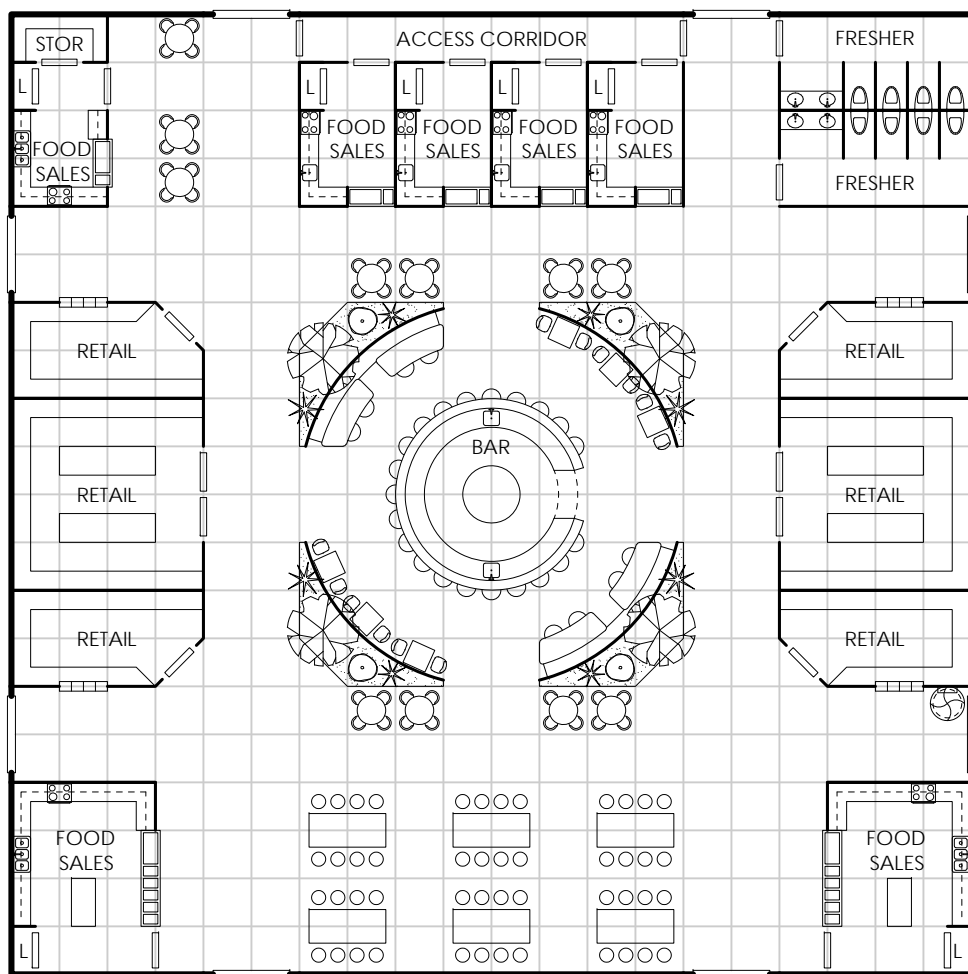

Notes:

- Food court and retail areas are primarily used only for space stations, arcologies, and the largest starships.



BUSHES AND TREES

Promenade - Casino 214

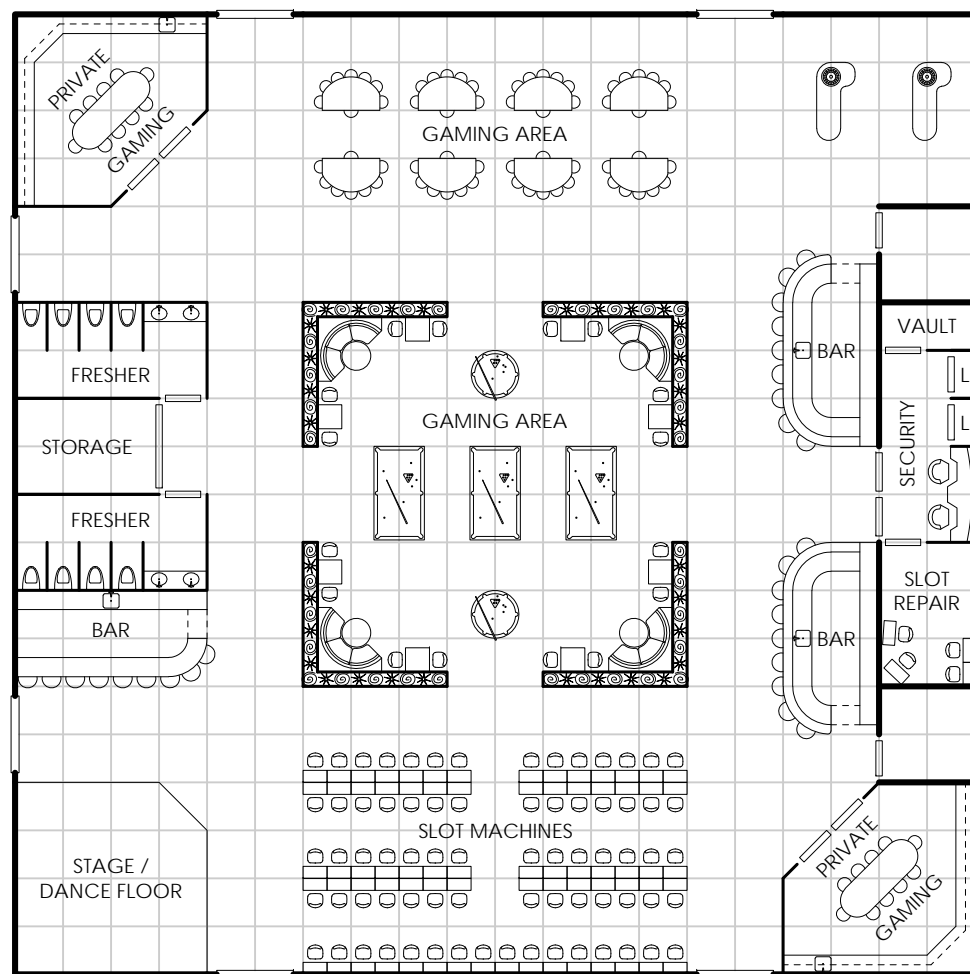

Notes:

- Casinos are primarily used only for space stations, arcologies, and large passenger liners.
- The central gaming area is reconfigurable for a variety of gaming and gambling related sporting events.
- When not being used for gambling, the private gaming areas can be used as VIP lounges or private dining areas.

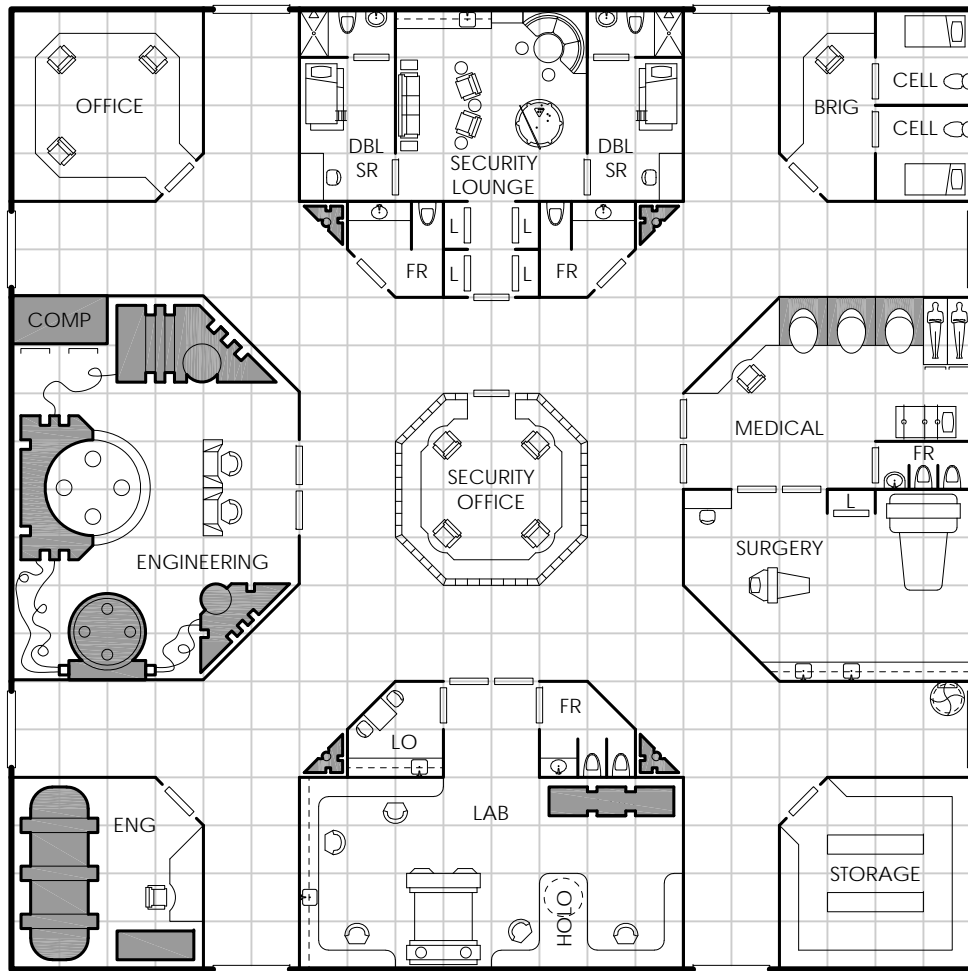

Notes:

- Security personnel have full view of every access point, either directly or via security cameras.
- All door access (excluding freshers) require a security card, code access, biometric scan, or "buzz-in" from the security office.

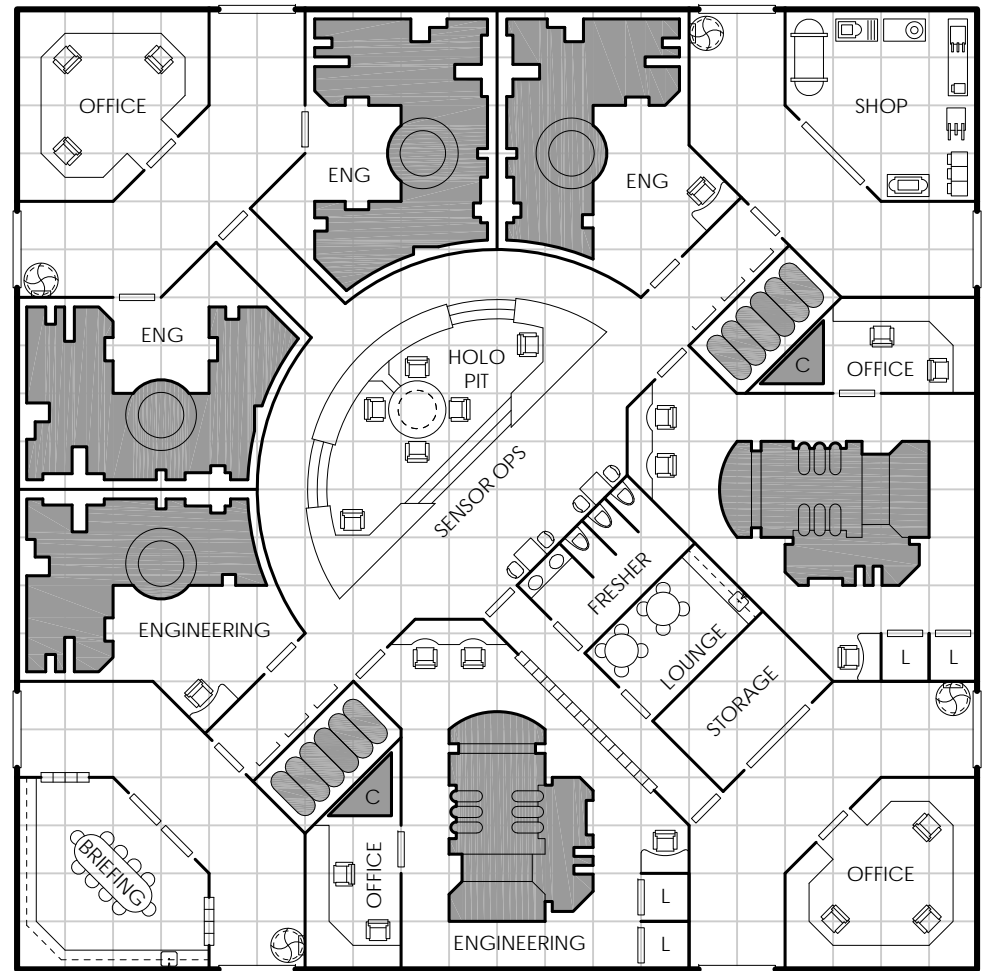
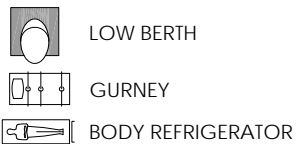

Notes:

- Sensor Operation's main feature is the recessed floor and holographic display.



Drop Capsule Bay / Pod Bay

As shown in these geomorphs, drop capsules, or pods, are primarily used by the military for the insertion of ground troops and equipment onto a planetary surface. The capsules are only big enough to carry one adult with minimal gear. Special capsules are made to accommodate soldiers in battledress and others are used strictly for the delivery of supplies and weapons. Capsules require no skill to operate, and are usually launched from a nearby launch control room.

When part of a commercial or private starship, they are usually used as an emergency escape craft, and are typically referred to as escape pods. Single user escape pods are mostly used on smaller ships, as larger escape pods designed for a greater number of passengers are more economical and convenient. The escape pod contains a small computer linked to the ship's navigational computer which frequently updates itself as to the best area within the capsule's range in which to land. Escape pods contain minimal survival equipment, rations, and a distress beacon.

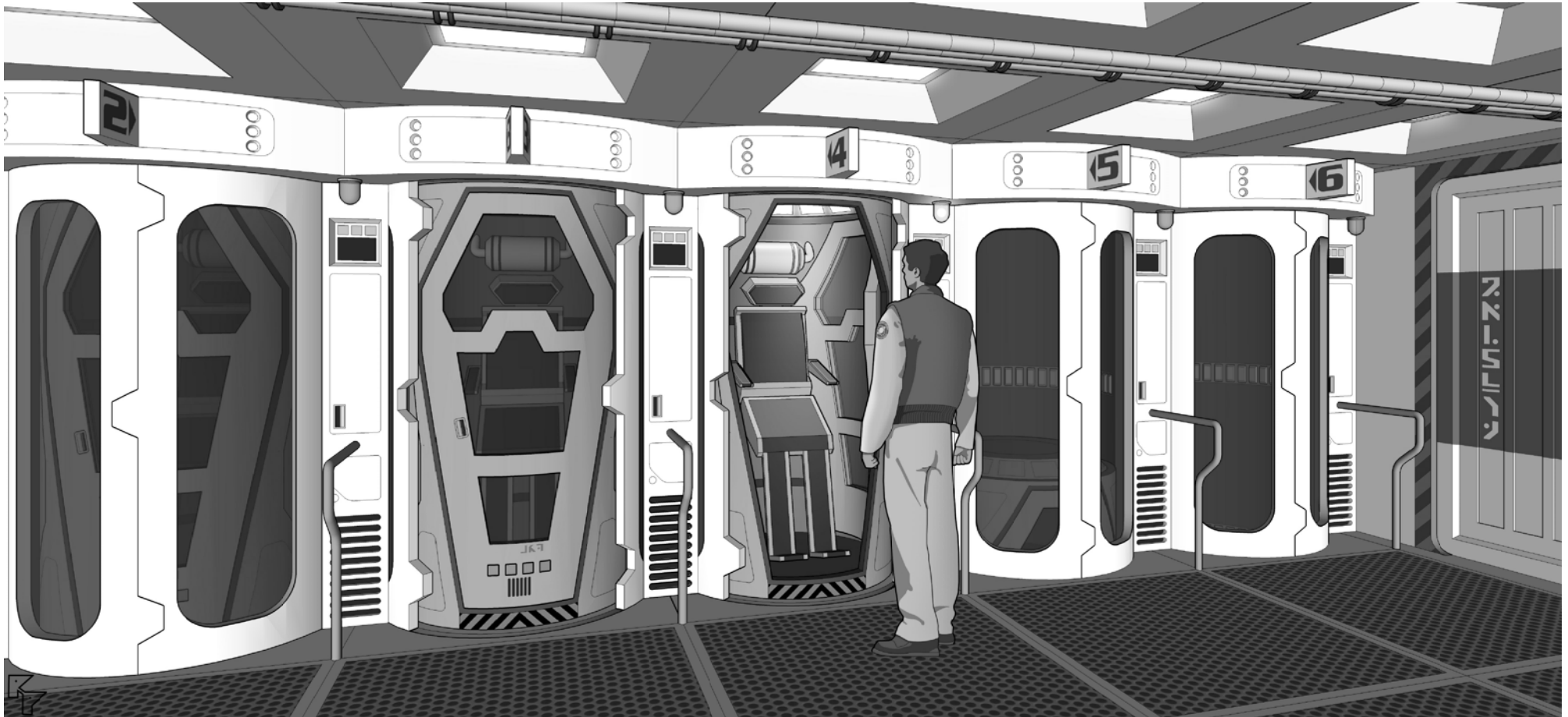

A passenger prepares to strap in to an emergency escape pod, which will be automatically jettisoned from the bottom of the ship and deliver him safely to the surface of the planet below.

217 Cargo Bay / 20 Ton Launch

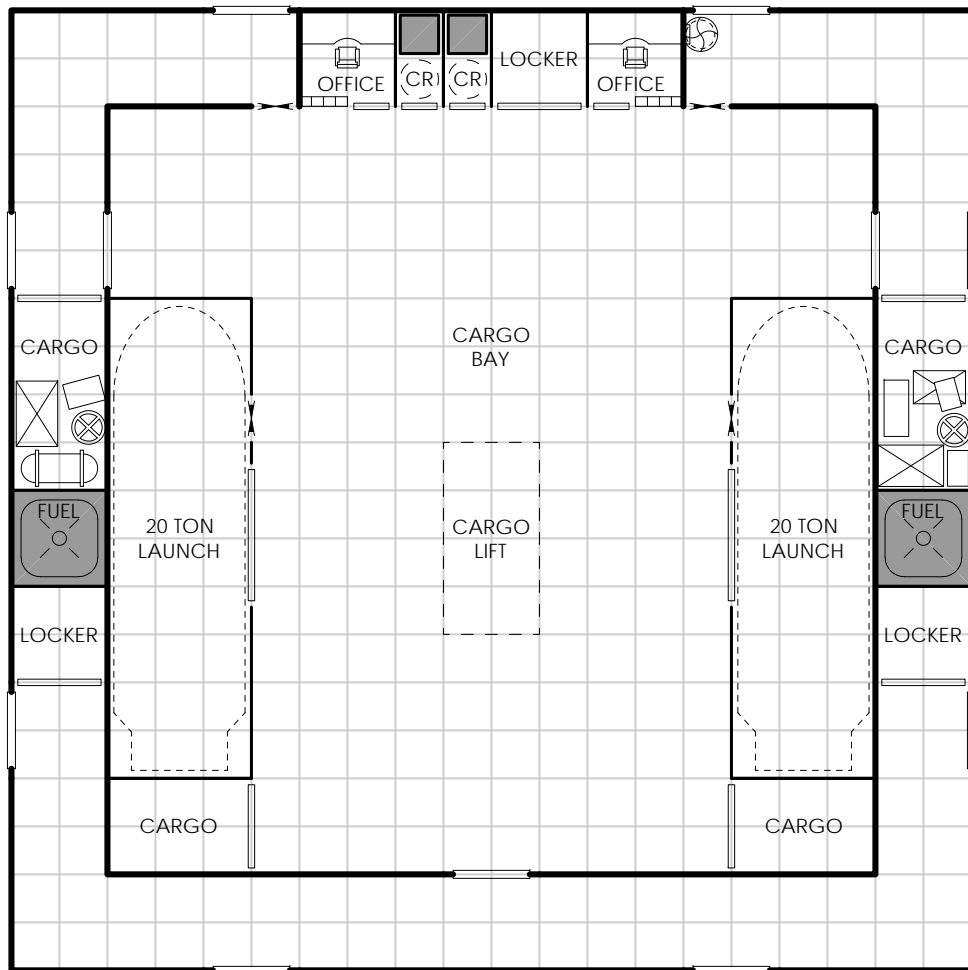

Notes:



Drop Capsules / Troop Deck 218

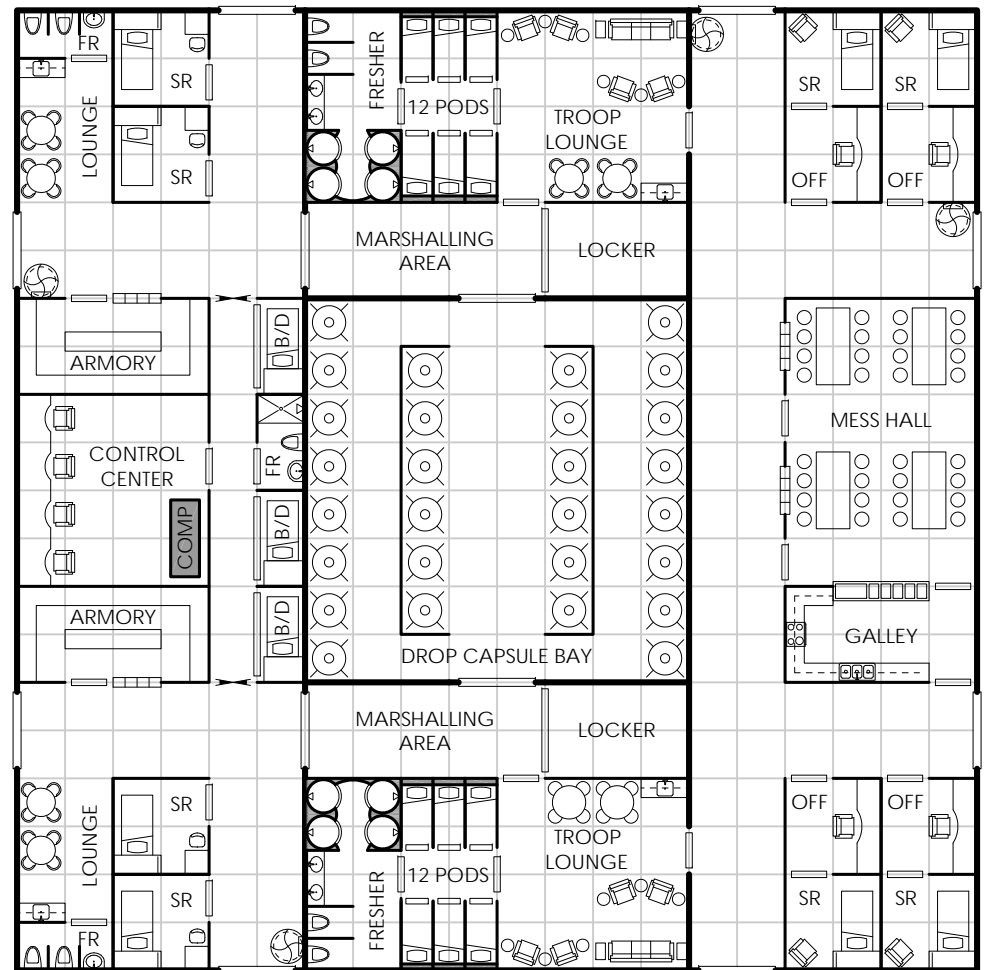

Notes:

- Drop capsules are primarily used to quickly transport a trooper from orbit to a planet's surface, but may also be used as individual escape pods.
- See *Yet Another Traveller Blog* for more information on the drop capsule.
- The mess hall doubles as a common area/lounge during non-serving times.



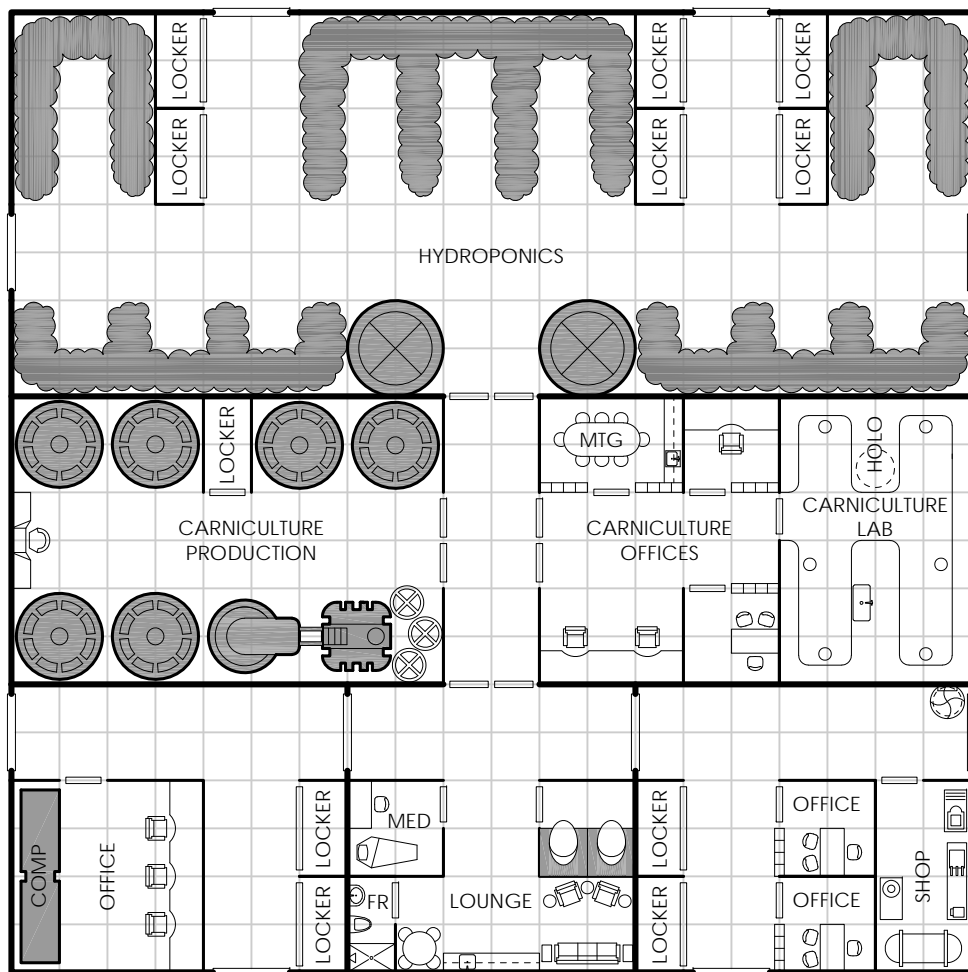

Notes:

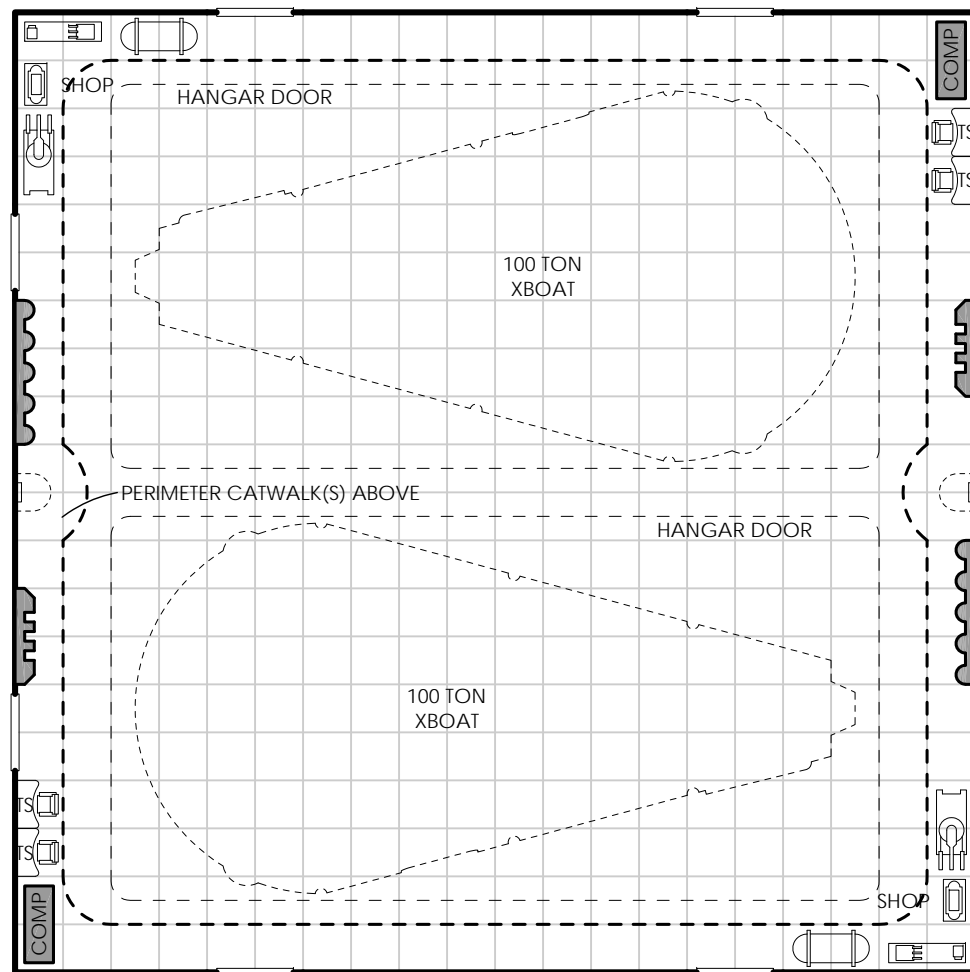
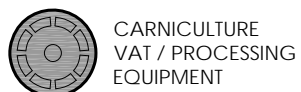

Notes:

- This hangar has a height of 40' and functions as an Xboat Tender. See GDW's *Supplement 7 - Traders and Gunboats* for more information of the Xboat and Xboat Tender.
- This deck could also be used for a variety of similarly sized starships and spacecraft, or alternately as a cargo bay.

Section 2

Edge Geomorphs

Bridge

The bridge is the control center for the ship, and arguably the its most important space. Controls here are tied to all ship's systems and coordinated with engineering, avionics, communications, sensors, and a hundred other ship's functions. Consequently, it is also one of the most secure spaces on a ship usually surrounded by bulkheads, with access limited to only essential personnel. All but the smallest ships will have round the clock watch duty.

Bridge layouts vary, but most will have a space for a pilot, navigator, communications or computer personnel, and if armed, a gunner's station. Most bridges built on current technologies have workstations that are reconfigurable, meaning any crew could operate from any station. On large ships this has the advantage of allowing different crew members to operate different task from the same station while on different shifts. On small ships, crew almost always are assigned a single station from which to perform their work.

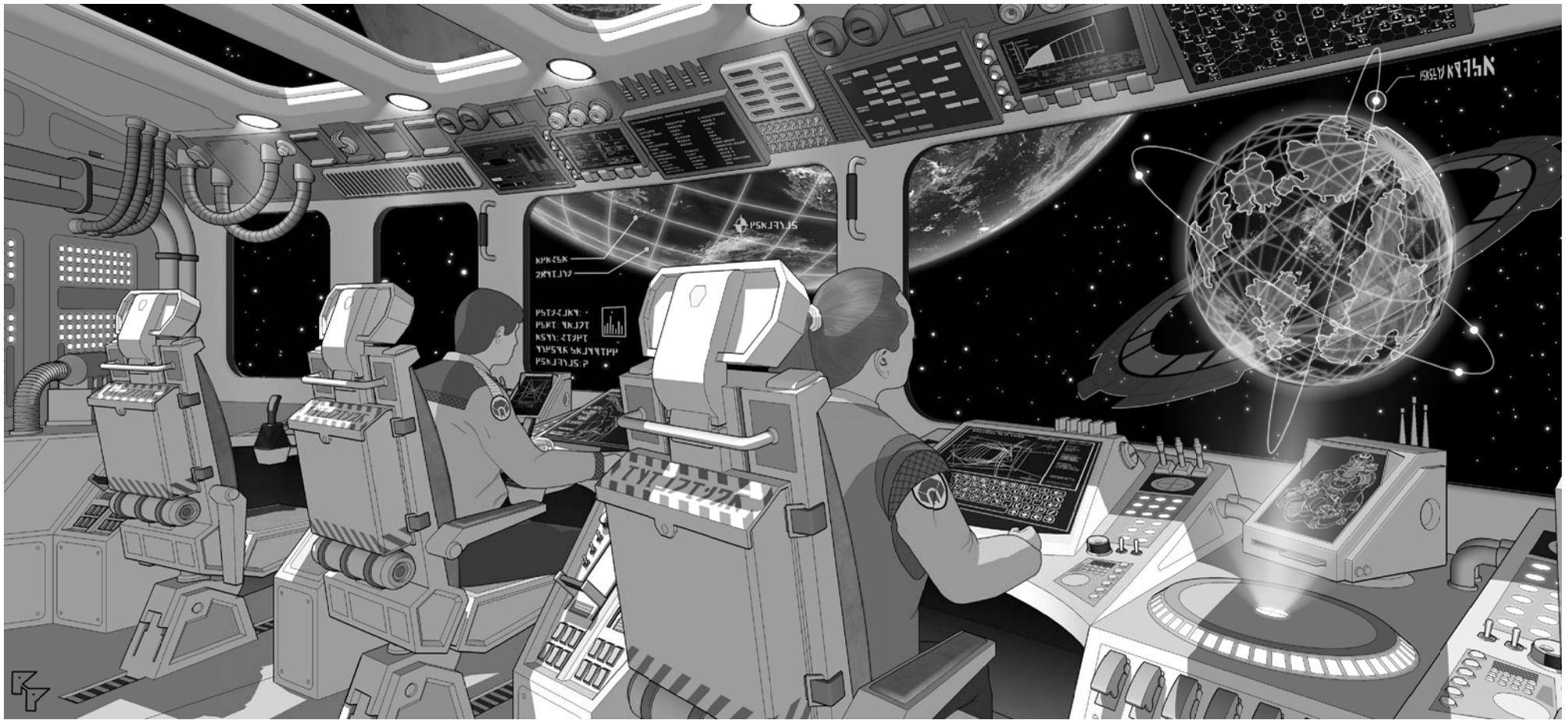

A small but comfortable and efficient bridge. The pilot takes advantage of the heads-up display on the main viewport while the navigator uses planetary holography and other tools to plan the descent to their landing zone.

301 Bridge

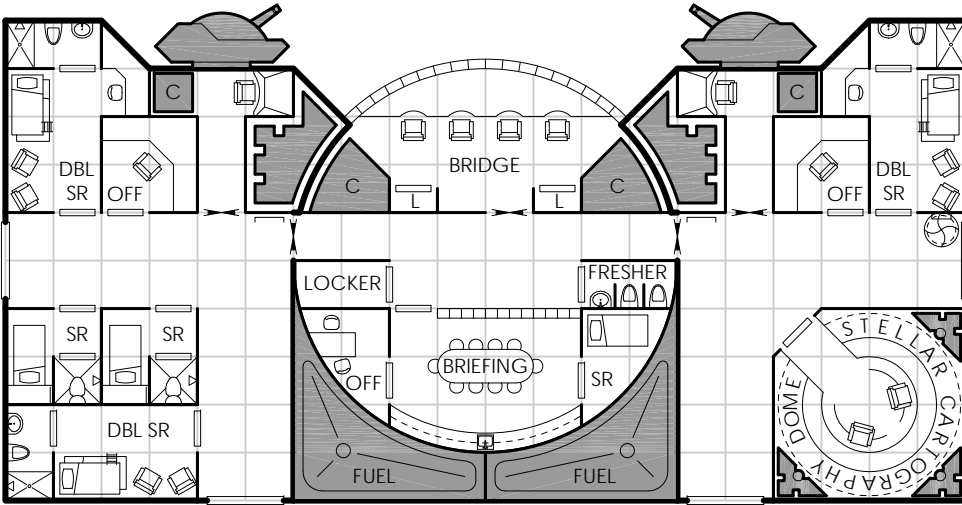

Notes:

- The briefing room doubles as a lounge.



303 Passenger Deck

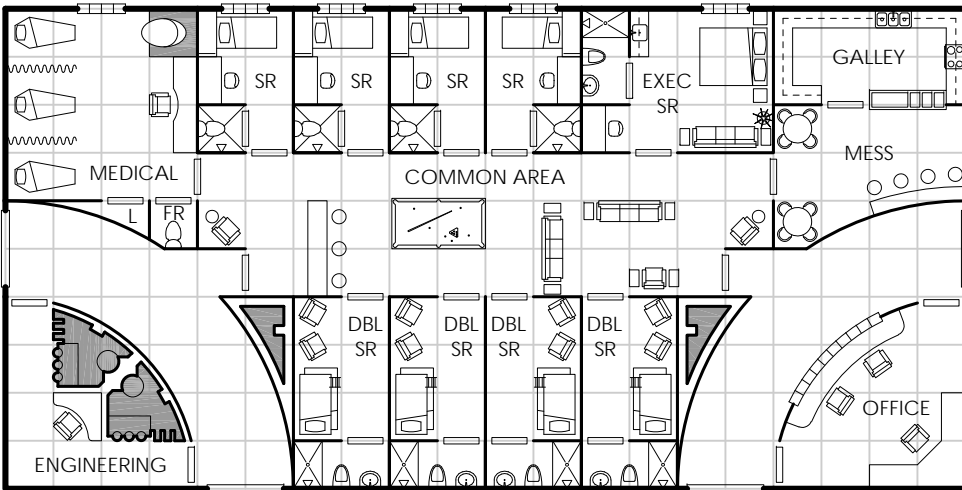

Notes:

Xboat Repair Bay (302)

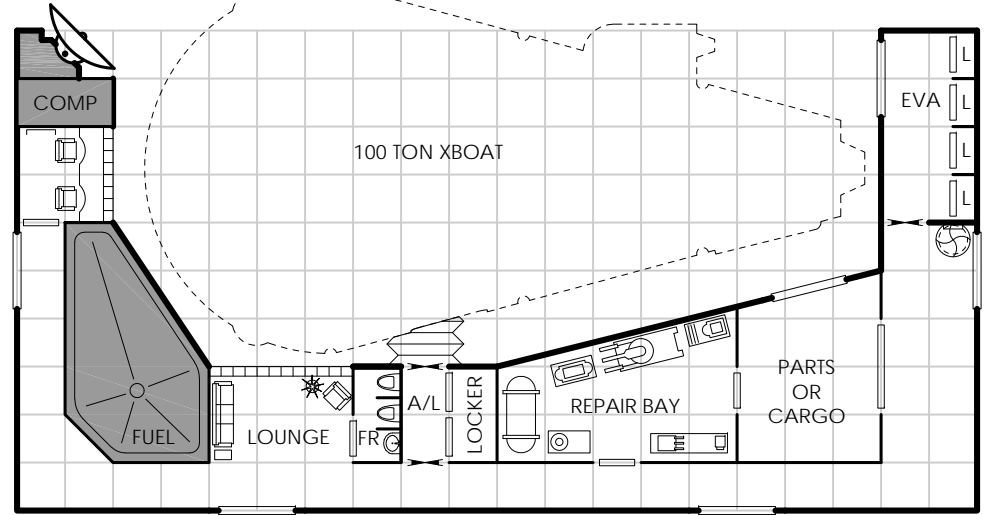

Notes:

- Repair bay is similar to an Xboat tender, but with reduced facilities.
- See GDW's *Supplement 7 - Traders and Gunboats* for more information about the Xboat.

Communications (304)

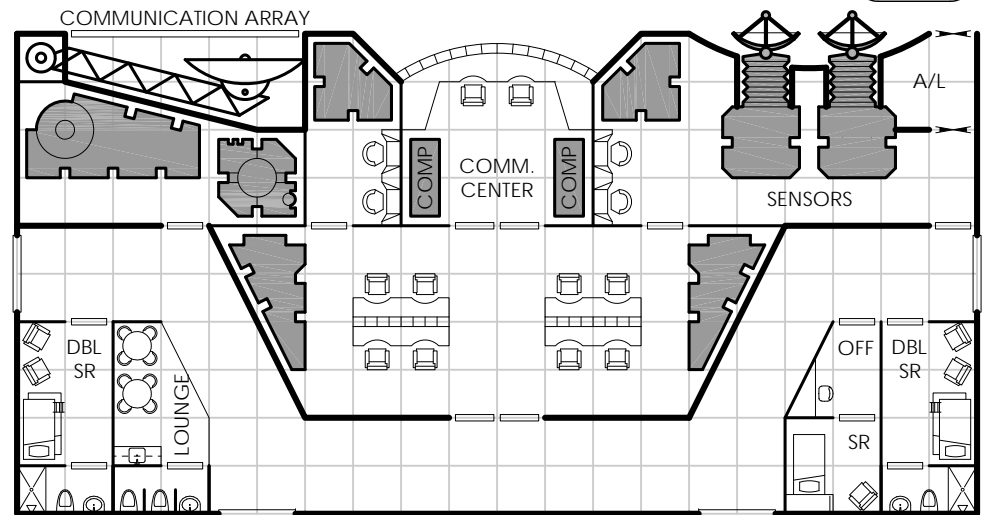

Notes:



305 Weapons Bay

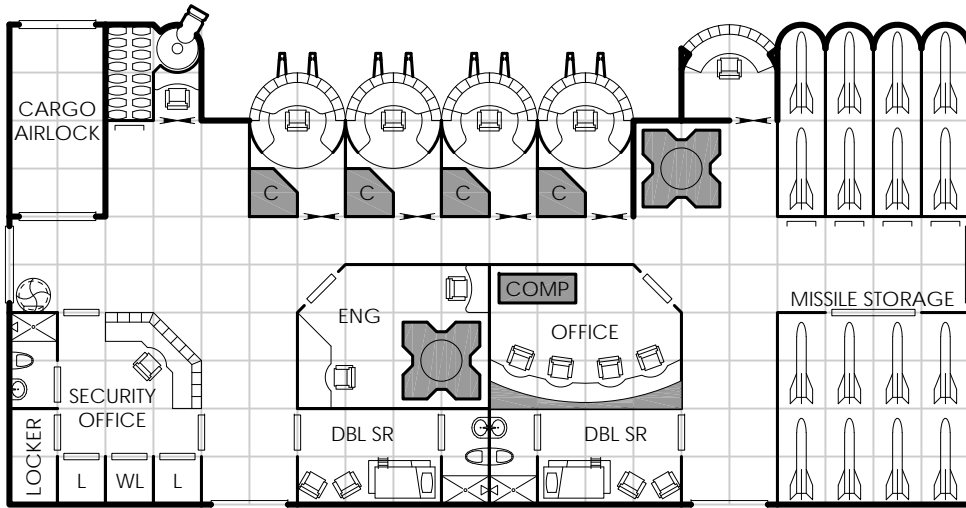

Notes:

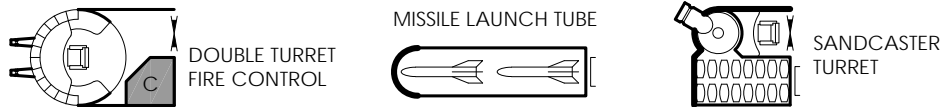

307 Cargo Bay - 20 Ton Launch

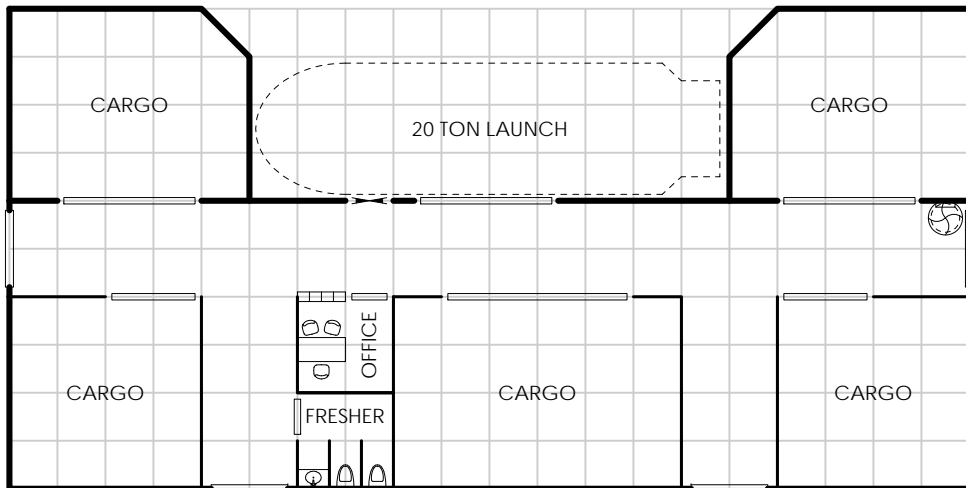

Notes:

- See GDW's *Supplement 7 - Traders and Gunboats* for more information about the 20 Ton Launch.

Cargo Bay - 10 Ton Runabouts (306)

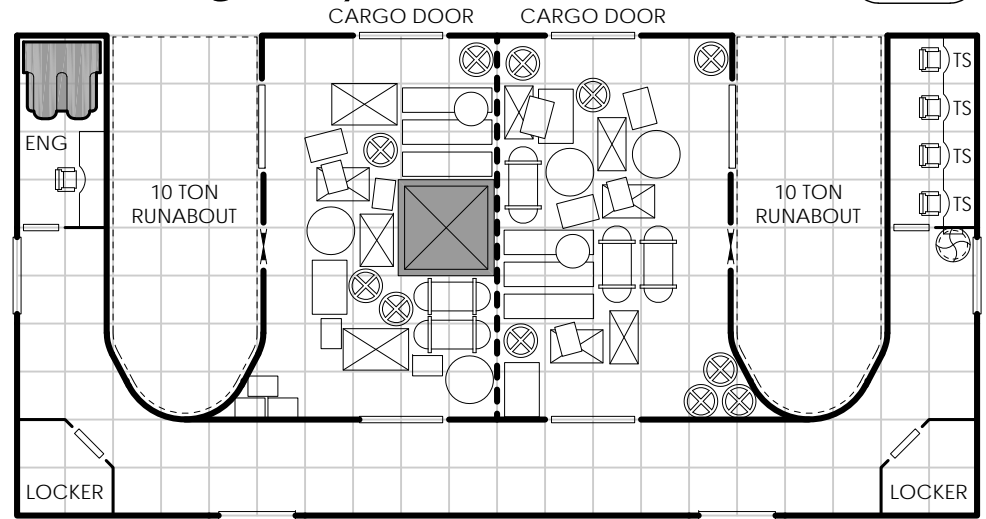

Notes:

- See Avenger Enterprise's *Golden Age Starships #3* for more information about the Runabout.

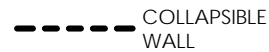

Cargo Bay - 50 Ton Launch (308)

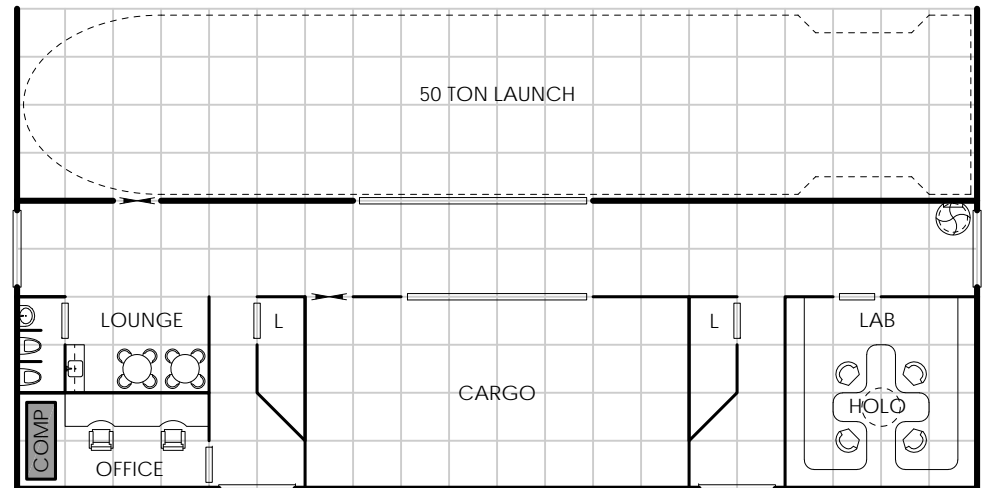

Notes:

- See GDW's *Supplement 7 - Traders and Gunboats* for more information about the 50 Ton Launch.

309 Cargo Bay - Full

CARGO DOOR

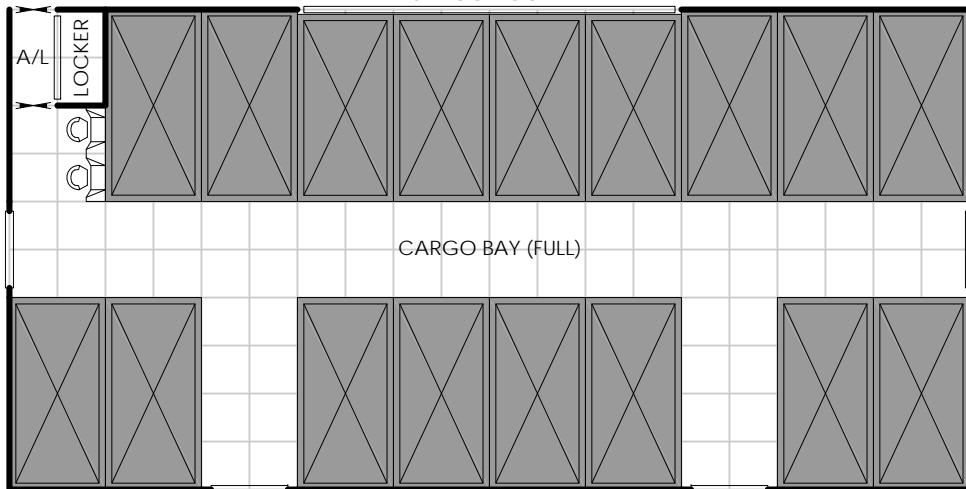

Notes:

- For multi-story cargo bays, see optional upper cargo bay geomorphs 311 and 312.
- See geomorph 310 for empty version.

311 Cargo Bay - Upper

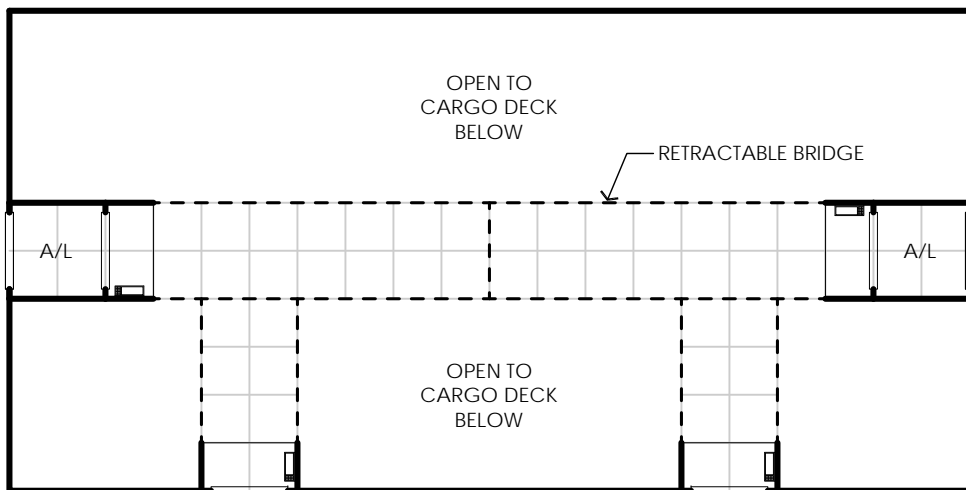

Notes:

- Provides catwalks above cargo bay floor.
- No direct access to the lower level.

 RETRACTABLE BRIDGE CONTROL PANEL (EACH PANEL CONTROLS ALL BRIDGES)

Cargo Bay - Empty 310

CARGO DOOR

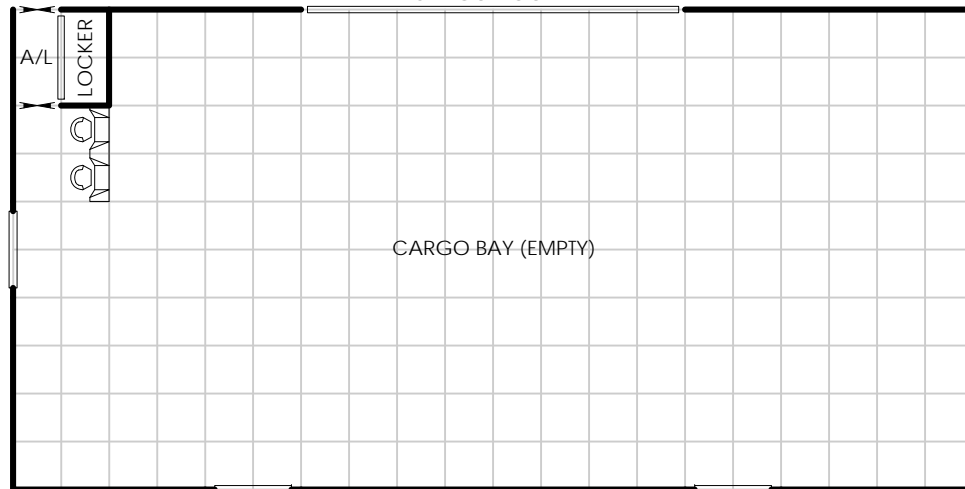

Notes:

- See geomorph 309 for full version.

Cargo Bay - Upper 312

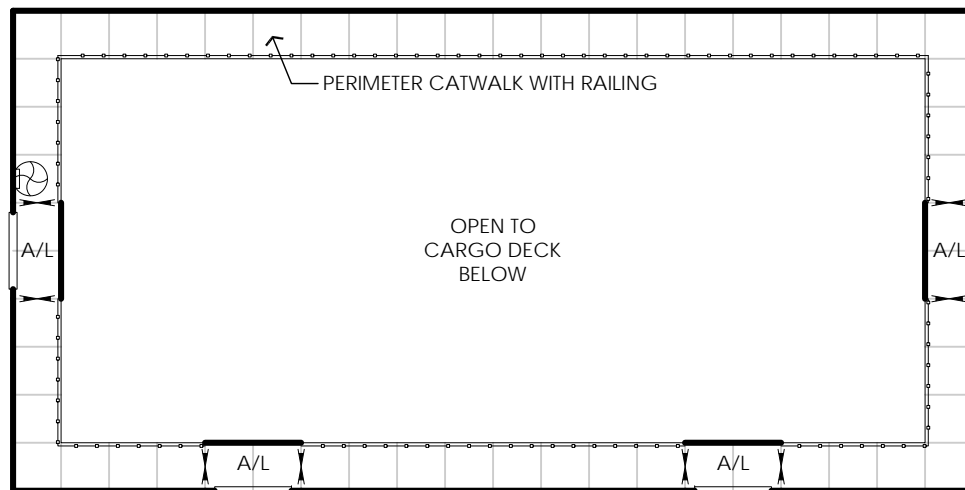

Notes:

- For use with geomorphs 309 and 310 when cargo bay is multiple stories high.
- No ladder access to lower level.

313 Arboretum

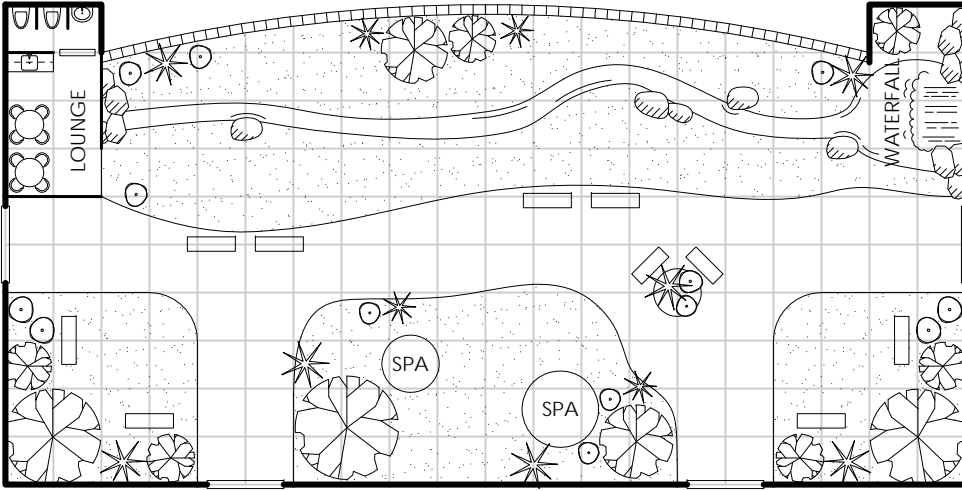

Notes:

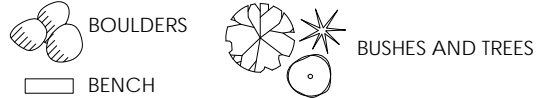

315 Engineering

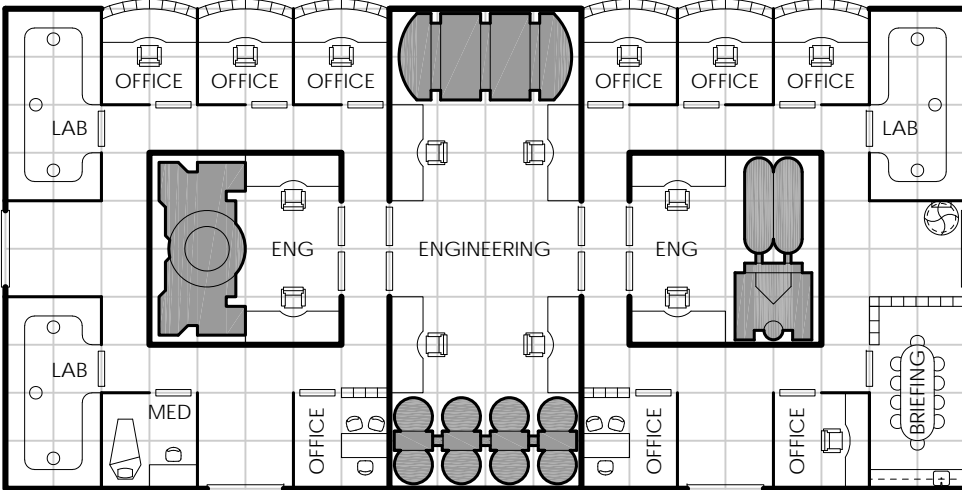

Notes:

Restaurant / Bar 314

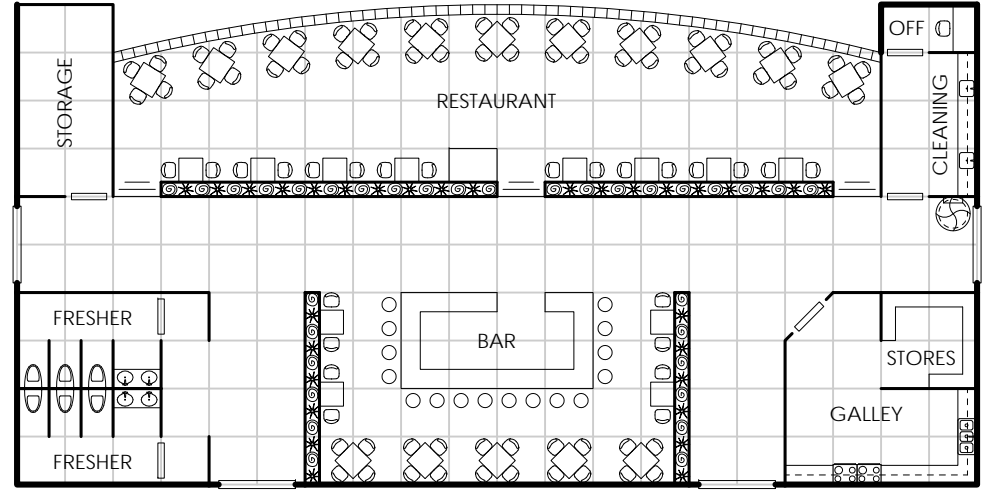

Notes:

40 Ton Launch Bay 316

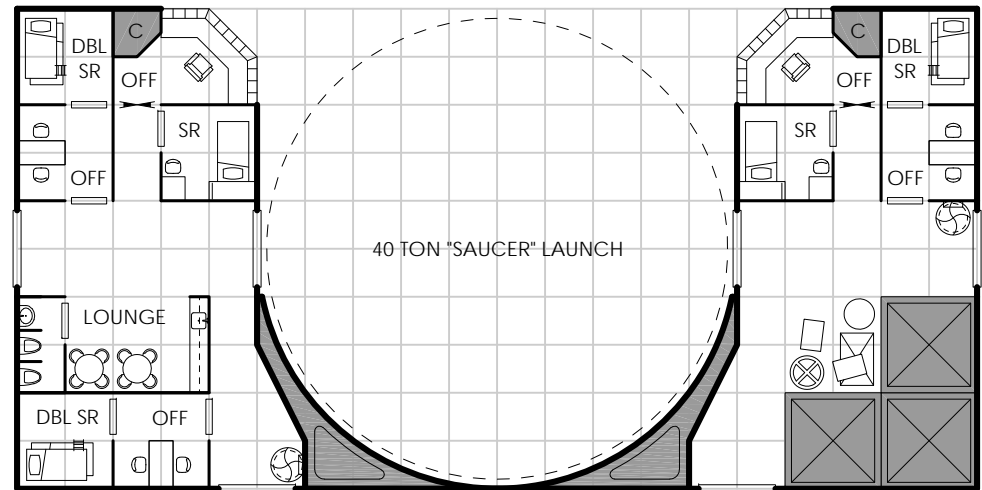

Notes:

317 Security Checkpoint

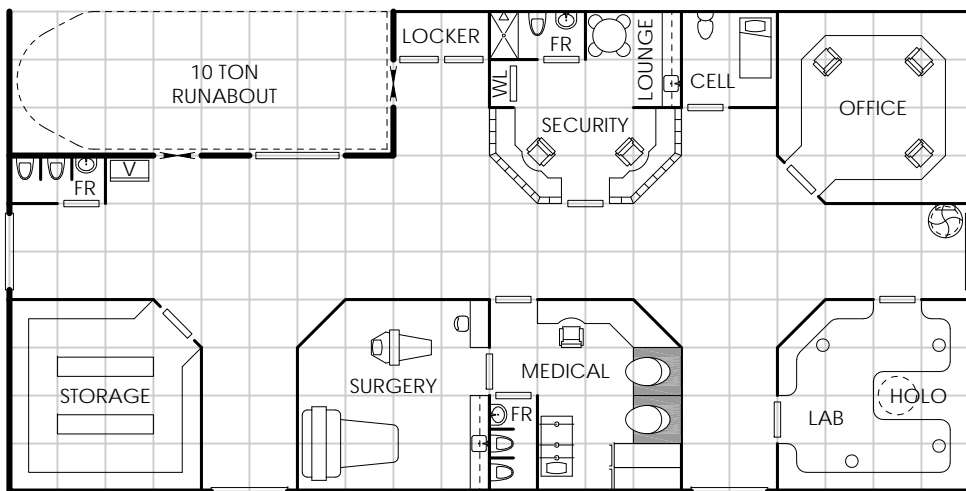

Notes:

- Security personnel have full view of every access point.
- All door access (excluding freshers) require a security card, code access, biometric scan, or "buzz-in" from the security office.

319 Multi-Purpose

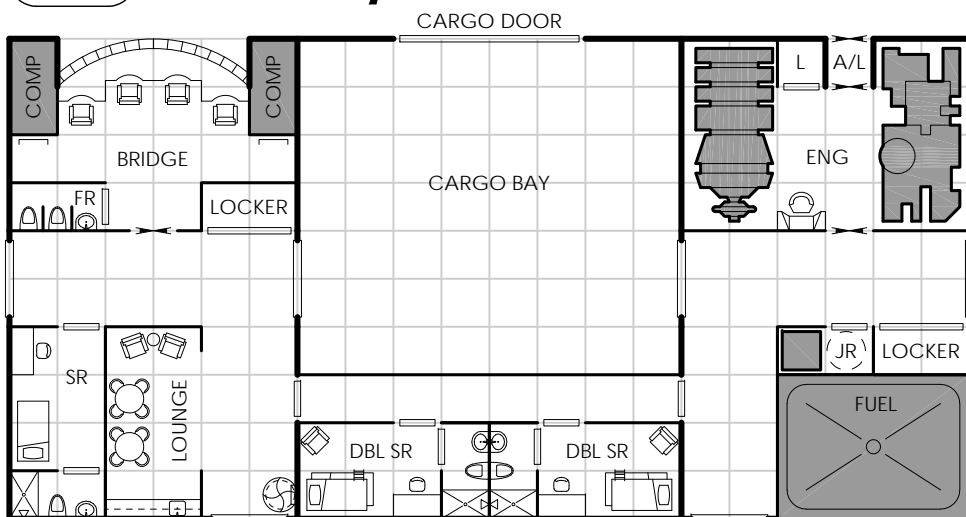

Notes:



Waste Processing 318

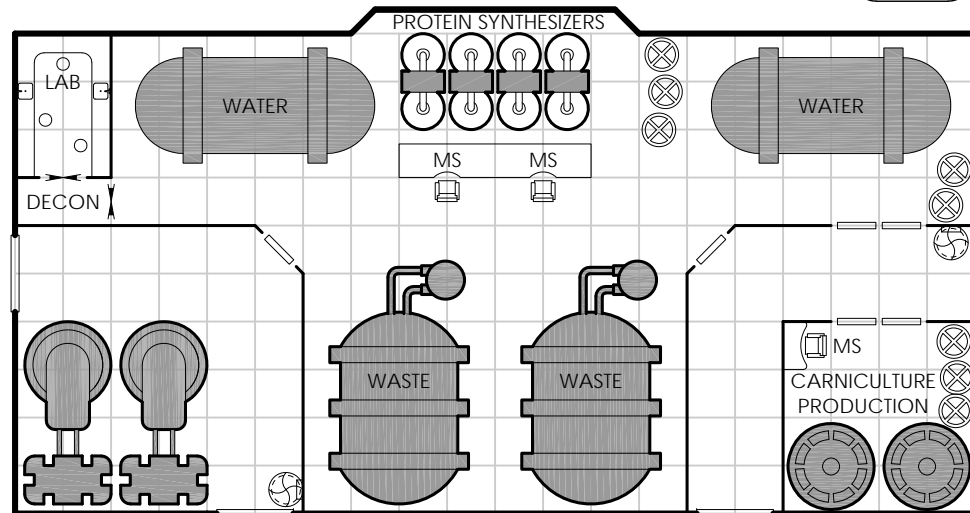

Notes:

- This area is used for the treatment of the ship's sewage and reclamation of potable water and consumable proteins.

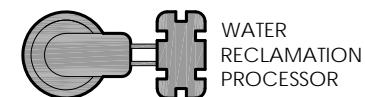

Cloning Facility 320

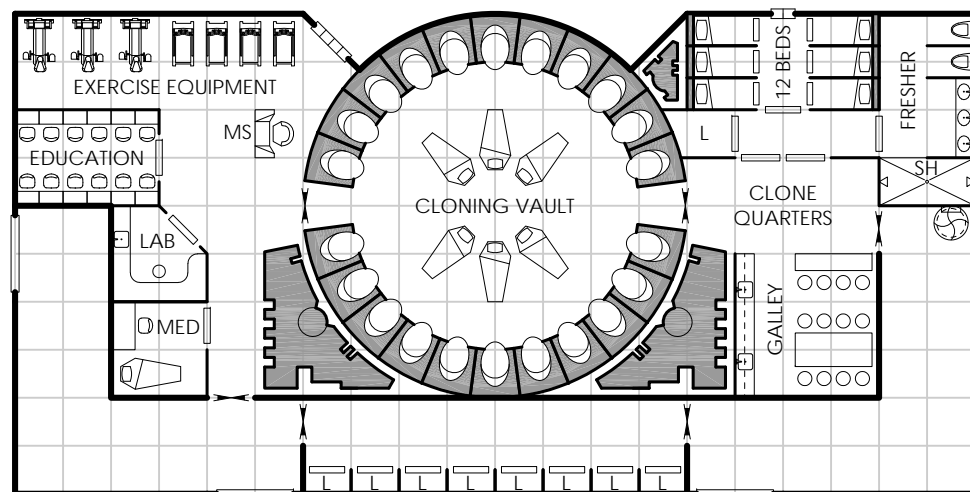

Notes:

- 22 cloning tanks (optionally this can be a low berth facility).

321 Fuel Deck

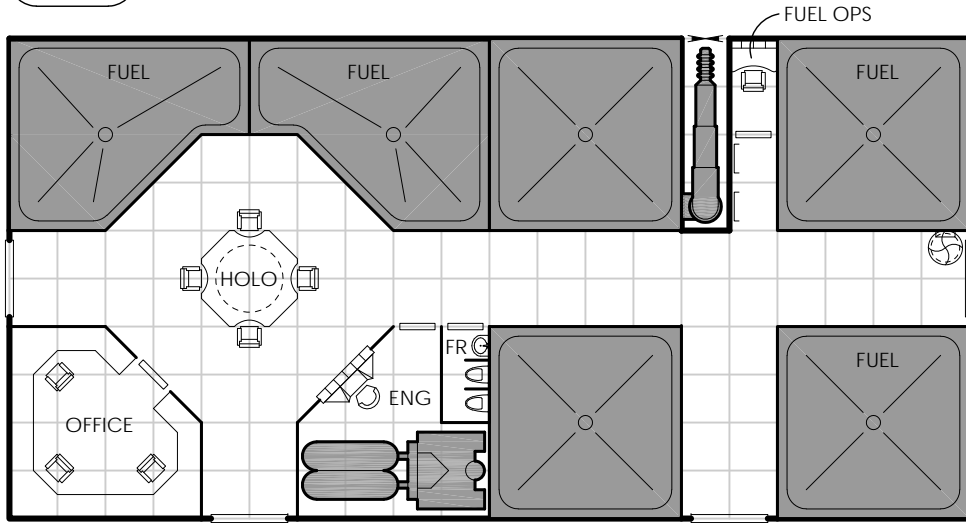

Notes:

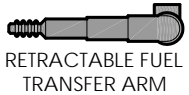

Fuel Deck 322

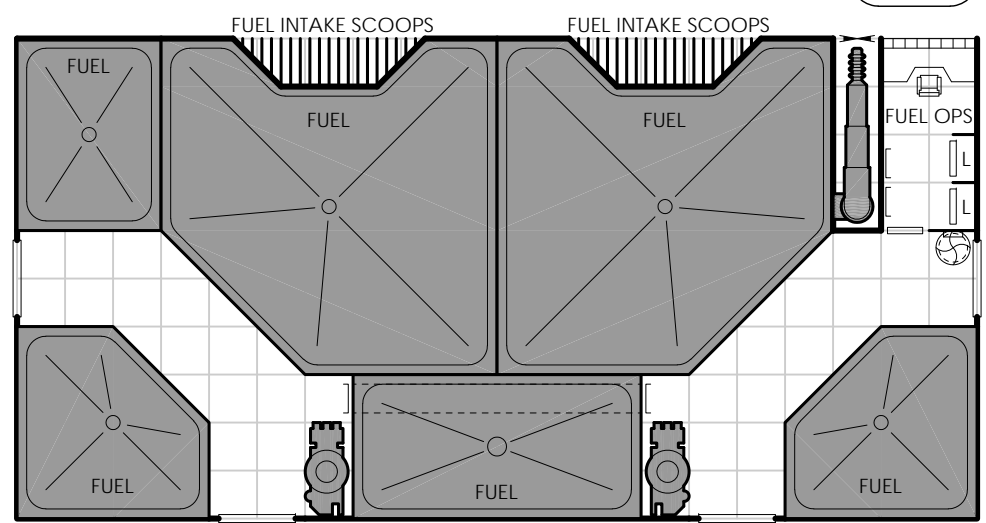

Notes:

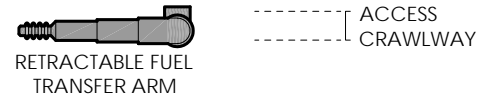

323 Low Berth Deck

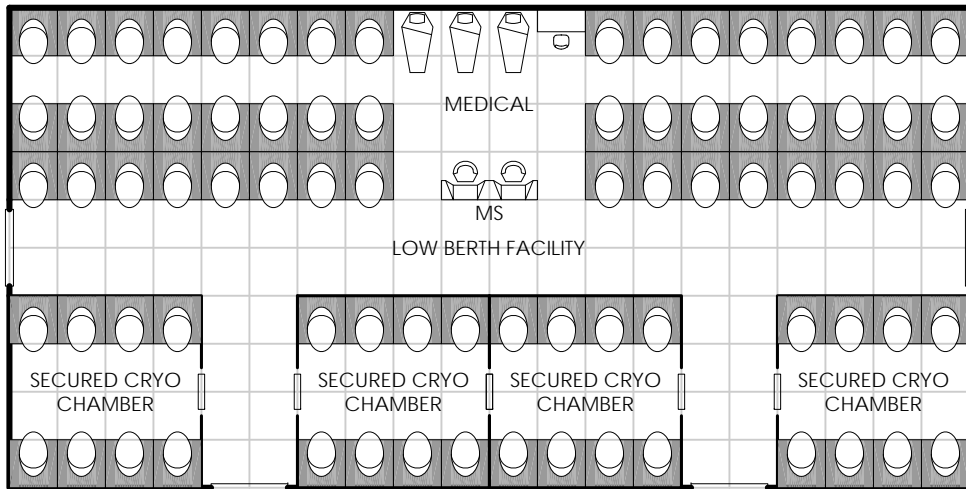

Notes:

- 80 low berths.
- May be part of colony ship, medical facility, or a ship's Frozen Watch.
- Secured chambers provided for criminals, nobles, diplomats, etc.

Multi-Purpose 324

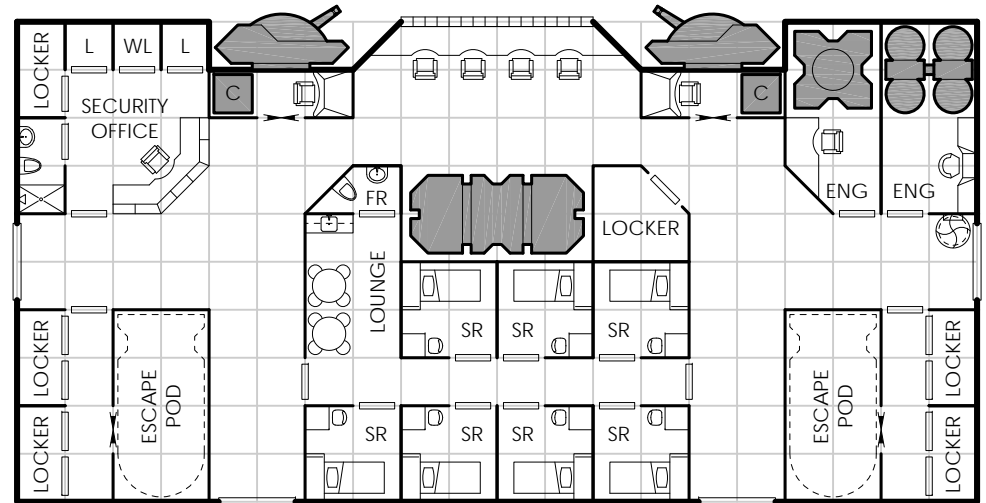

Notes:



325 Cargo Bay - Full

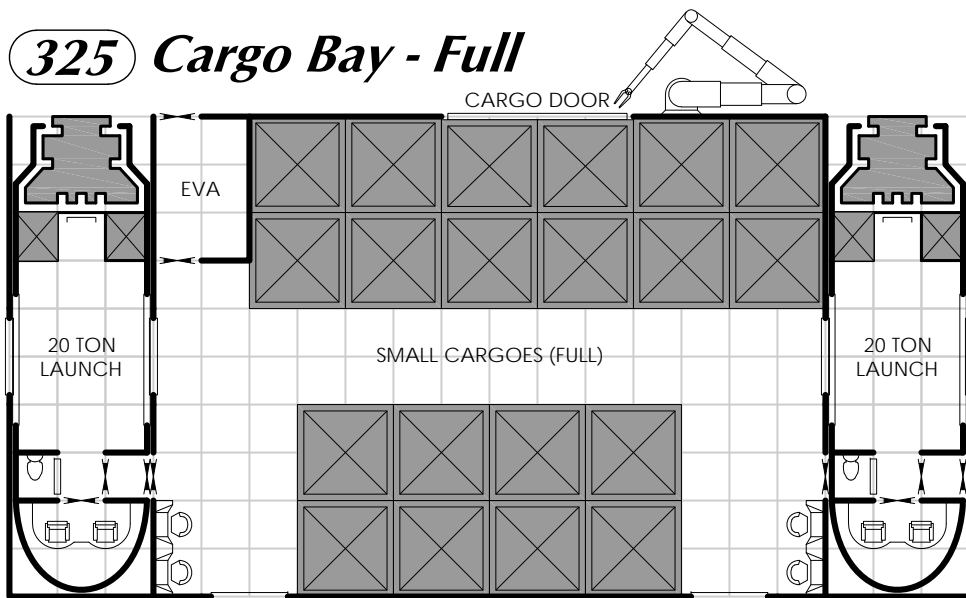

Notes:

- See geomorph 326 for the empty version of this space.
- Grappling arm can maneuver to either side of cargo door for optimum usage.

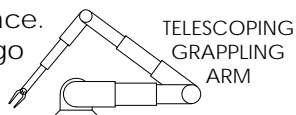

Cargo Bay - Empty 326

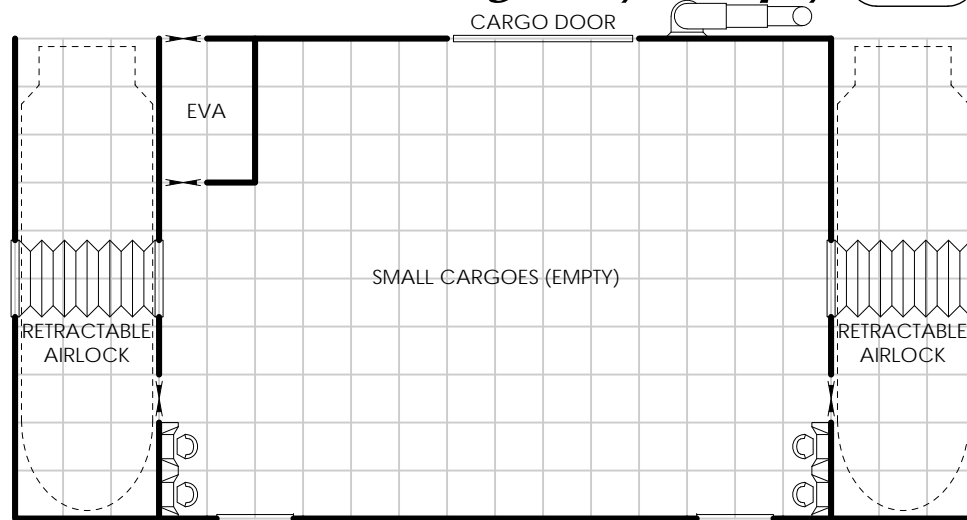

Notes:

- See geomorph 325 for the full version of this space.
- When a launch is not in its berth, a retractable airlock can be extended to allow passage.

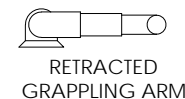

327 Vehicle Hangar

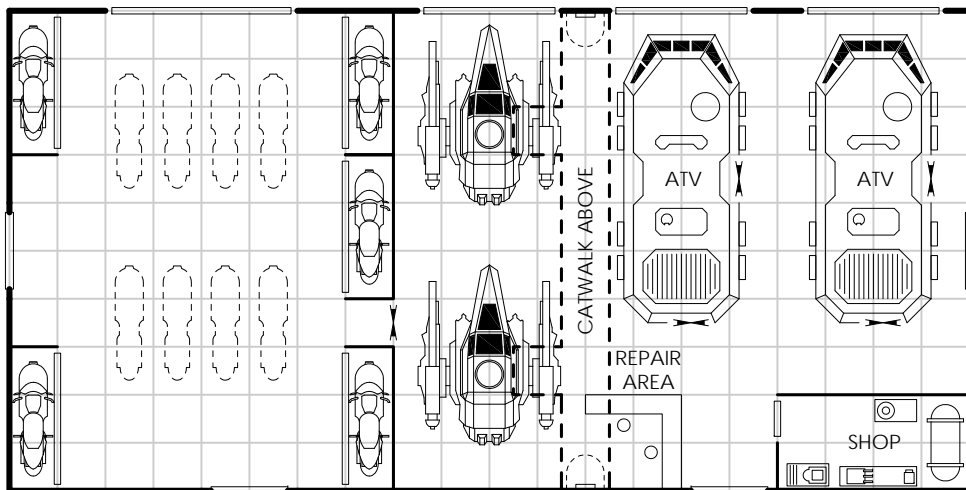

Notes:

- Grav bikes are stored two high in special racks. Racks hold 2 grav bikes each.
- Catwalk provides access to mechs.

Vehicle Hangar 328

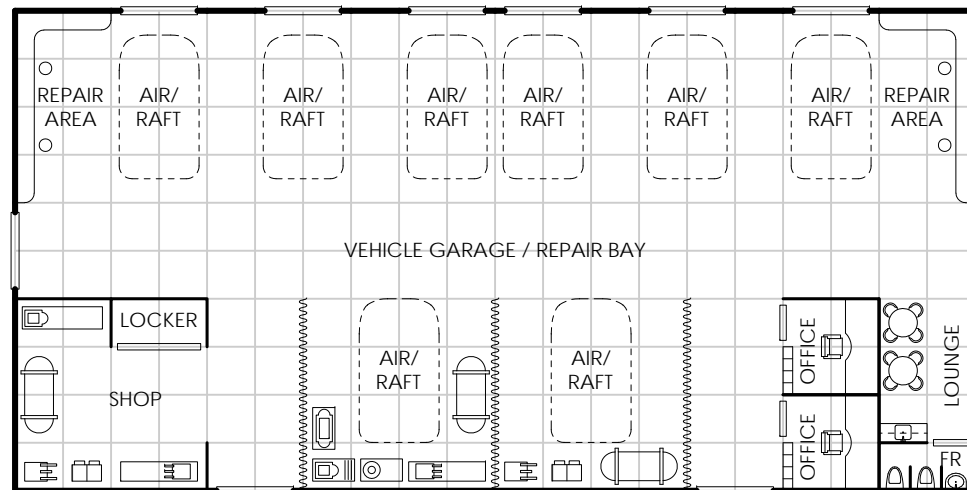

Notes:

- As part of a space station, this geomorph can also serve as a rental or sales office, providing enclosed air/rafts and speeders for use on the planet surface.

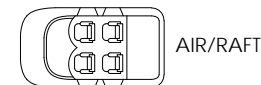

329 Missile Deck

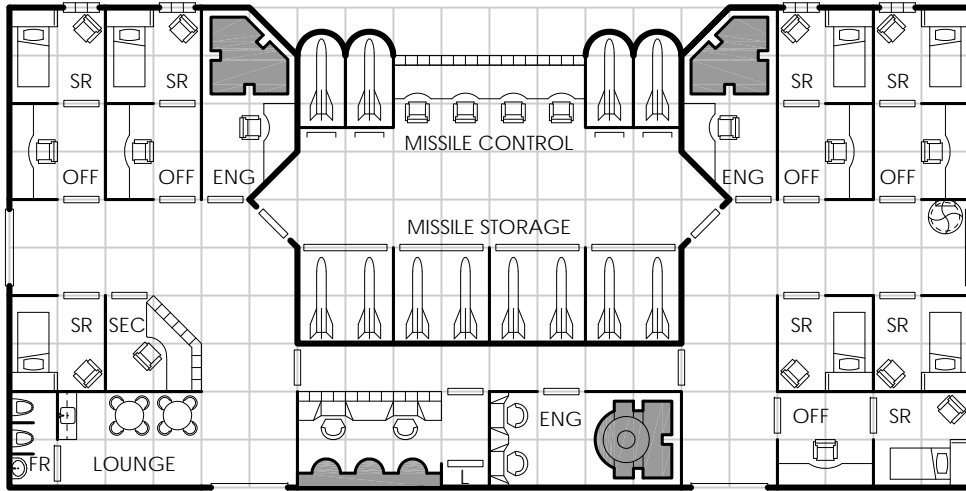

Notes:



331 Flight Deck - Vertical

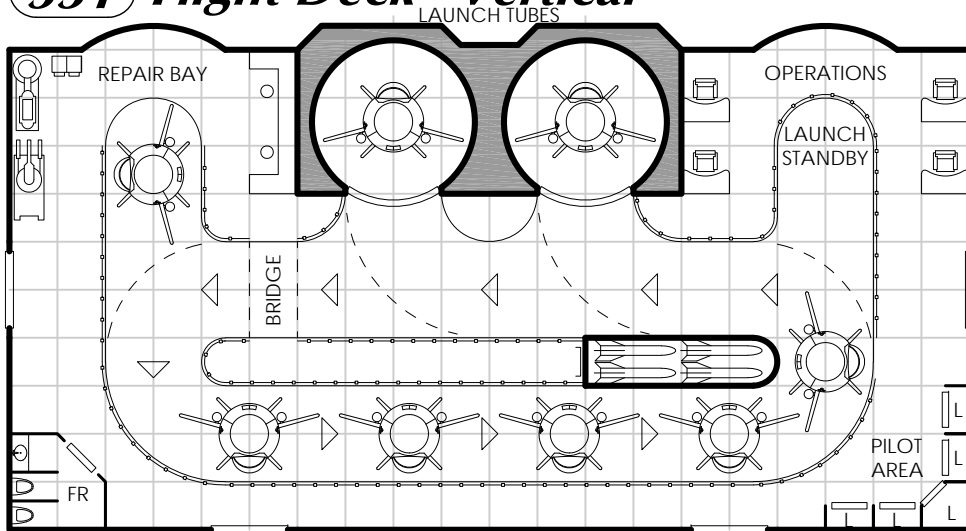

Notes:

- Typically holds 6-8 fighters.

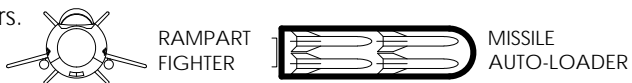

Missile Deck 330

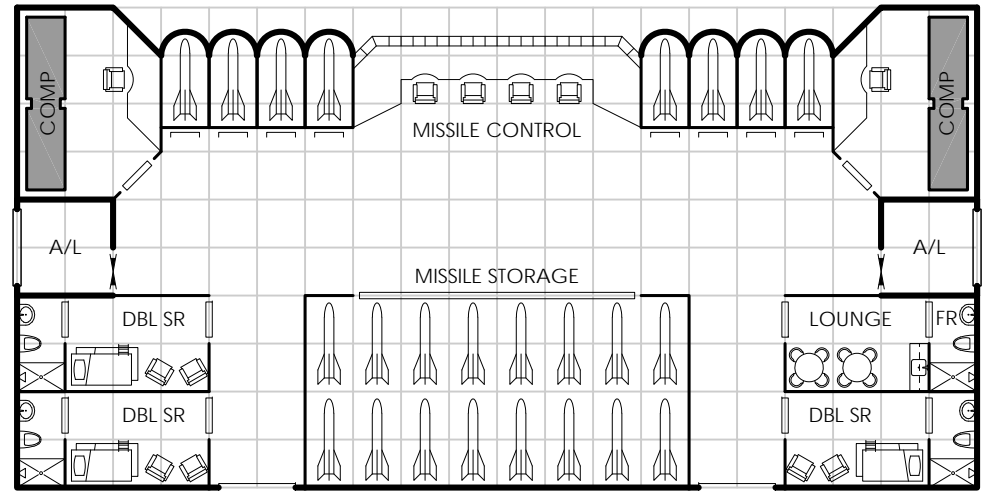

Notes:



Fighter Hangar 332

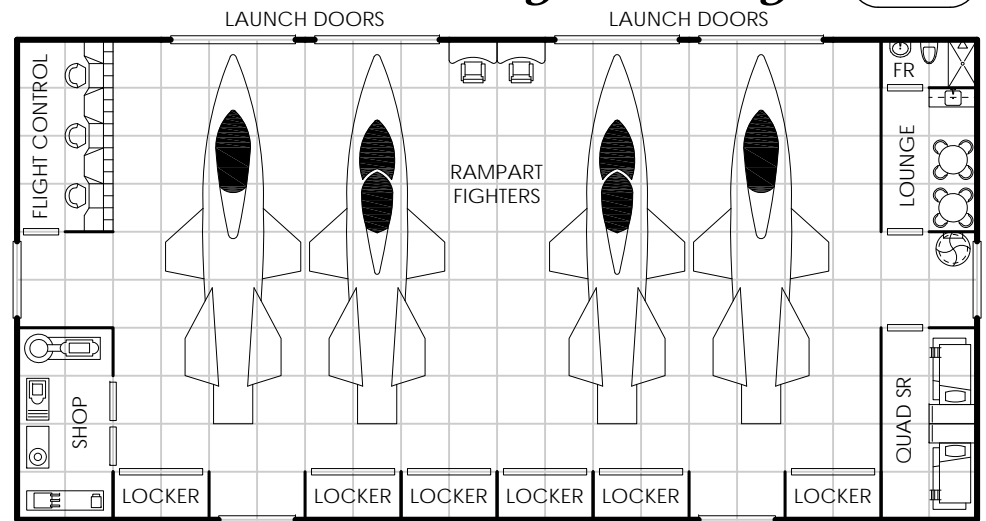

Notes:

- Rampart fighters are detailed in GDW's *Azhanti High Lightning*.

Fighter Hangar

A small hangar for two Valkyrie mk II starfighters. The hangar includes a repair bay/machine shop, work bench for electronics or smaller repairs, and a flight control room on the second level. The hangar doors here include a solid outer door (in the open position, so it is unseen), and an inner force field membrane the fighter passes through during launch. I use this configuration in my Traveller universe as it is a bit more cinematic and avoids the need to cycle the entire hangar like an airlock. Sometimes you have to push the hard science out of the way to make room for the Rule of Cool.

Built into the ceiling is quick response fire suppression system, which will flood the hangar with extinguishing foam and put out any major fire in about 30 seconds.



A typical two fighter hangar as shown on the next page.
See geomorphs 335 and 336.

333 Gig Cradle

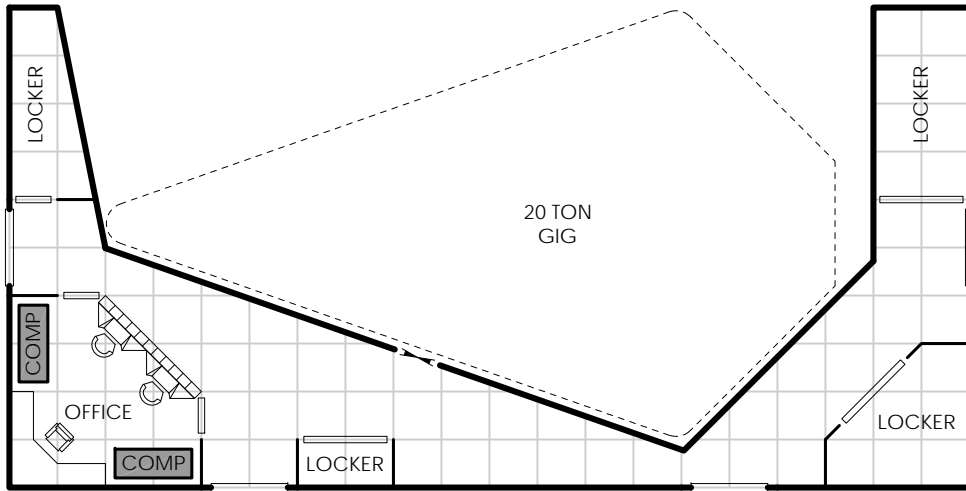

Notes:

- Double height space (20' ceiling).
- Gig shown is a variant of that described in GDW's *Supplement 7 - Traders and Gunboats*.

Grav Vehicle Garage 334

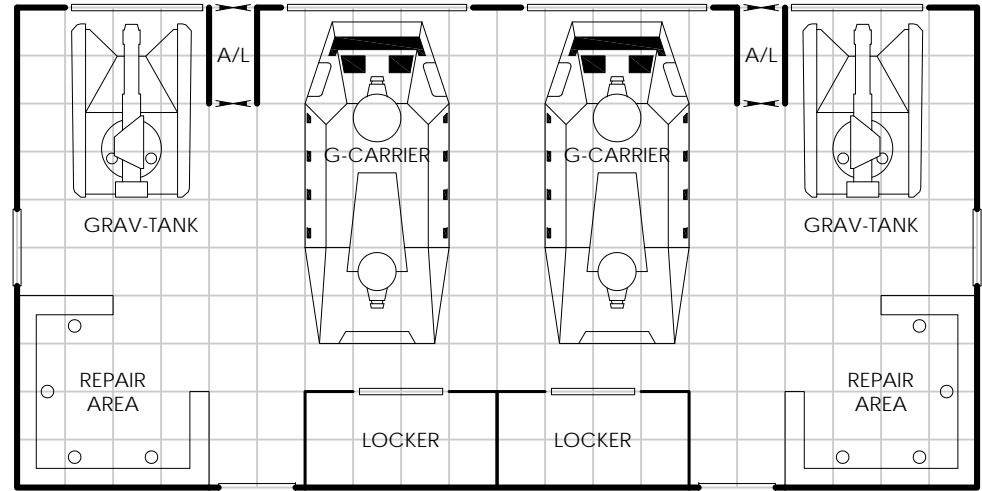

Notes:

- See "Small Craft" for deck plan of Grav-Carrier.

335 Fighter Hangar - Lower

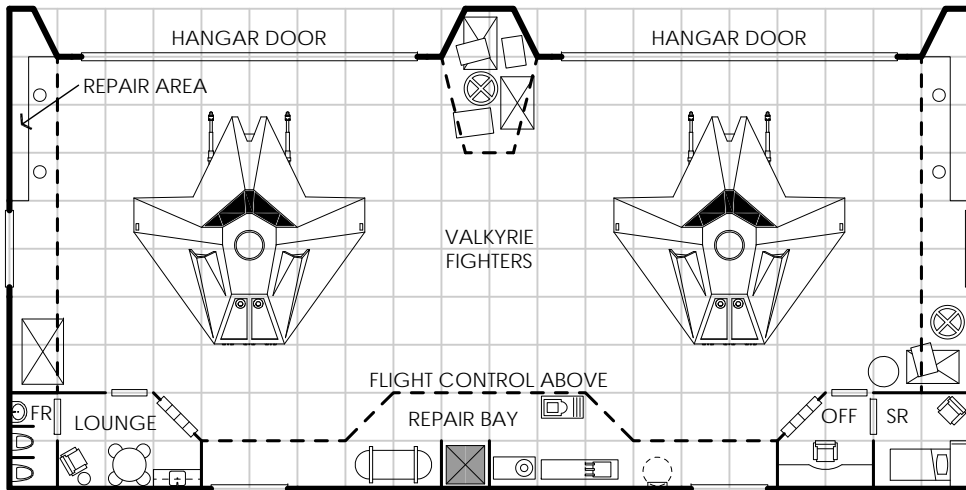

Notes:

- Double height space (20' ceiling), with flight deck below and flight control room and perimeter catwalk above.
- See geomorph 336 for upper level.



Fighter Hangar - Upper 336

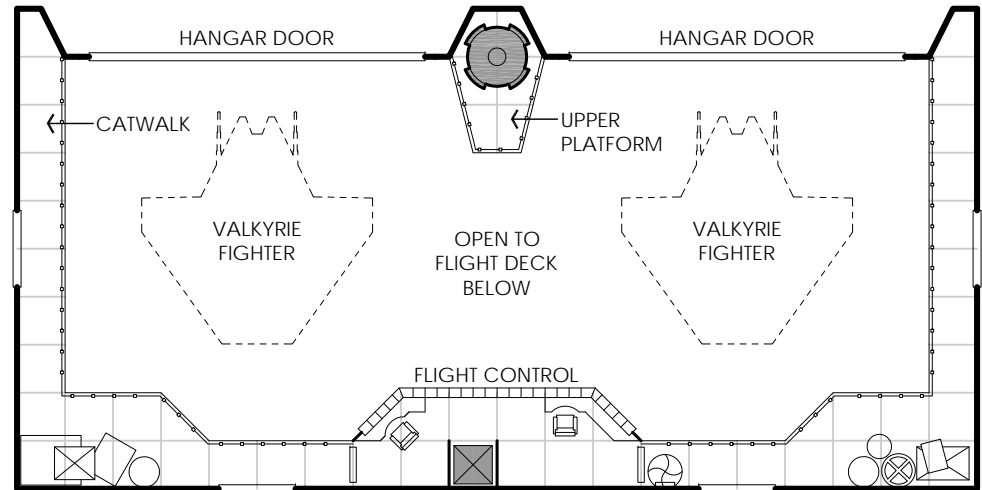

Notes:

- See geomorph 335 for lower level.

337 Water Storage

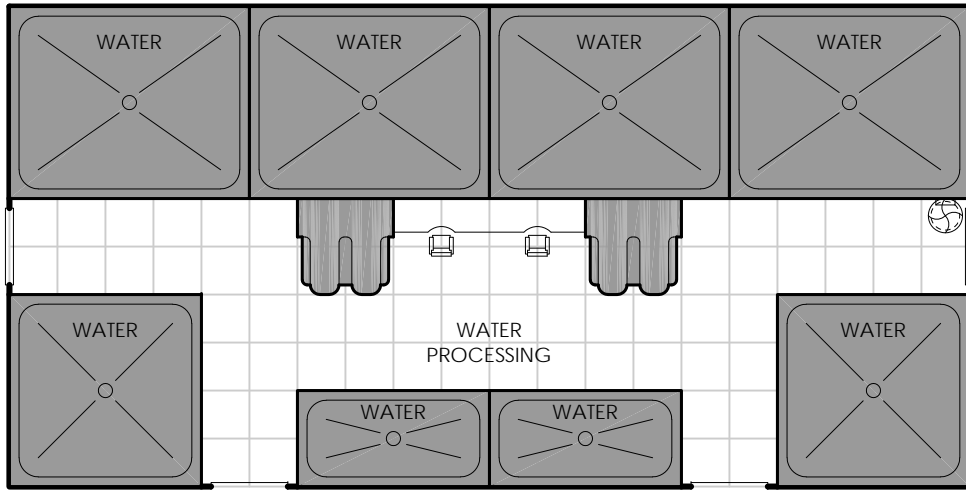

Notes:

- Desalinization & purification of wilderness gathered water, processing, and storage.



339 Vehicle Hangar - Full

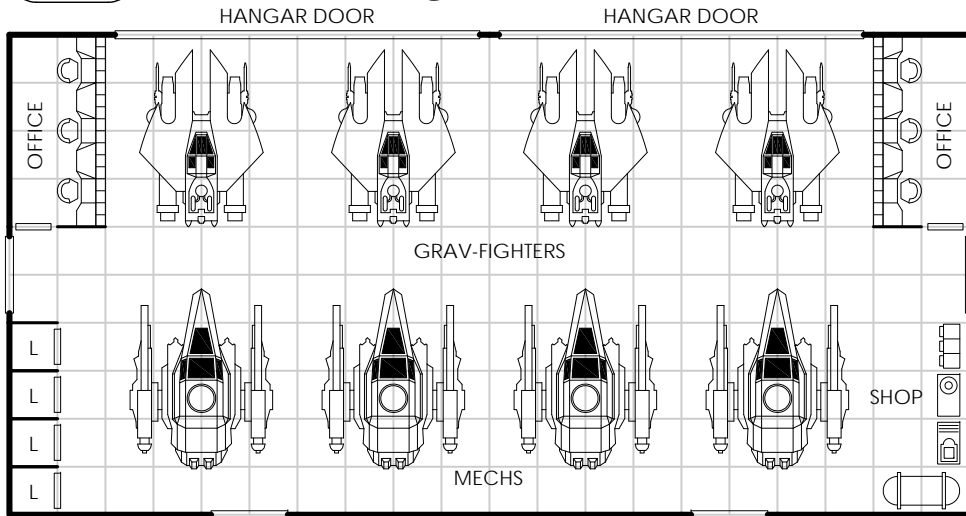

Notes:

- Height as required for vehicles (40' clear for Mechs).

Scrap/Recycling 338

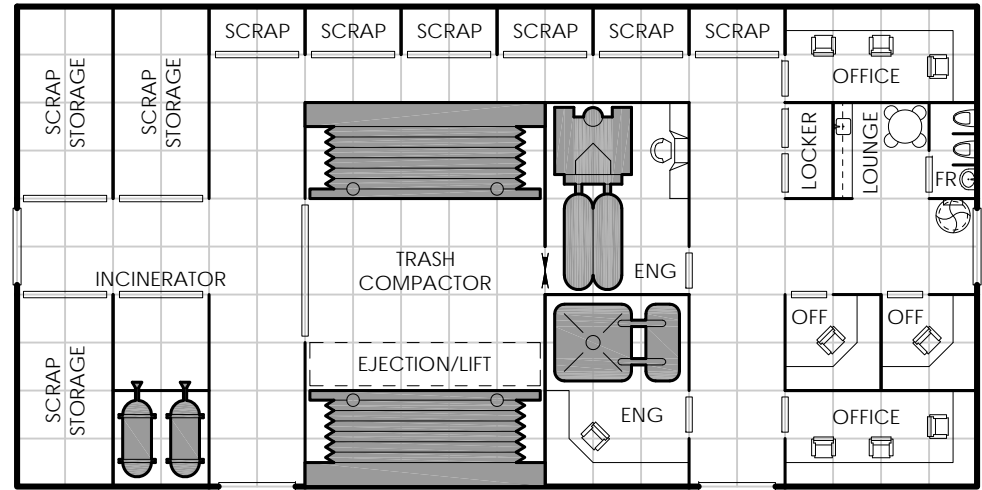

Notes:

- Ship waste and salvage scrap is stored here. Compressed scrap is ejected through the lift. Any water in the waste is recovered, cleaned, and piped to the ship's potable water supply.

Vehicle Hangar - Empty 340

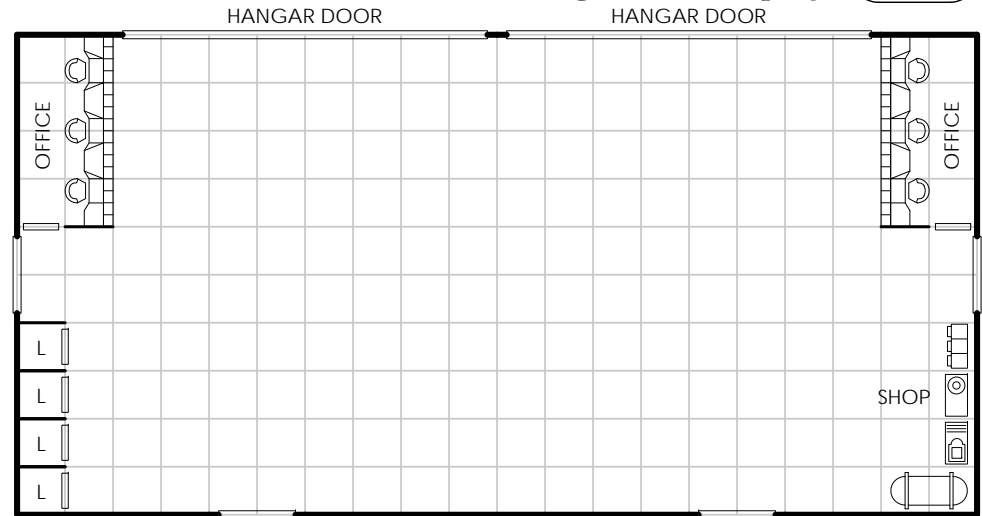

Notes:

- Height as required for vehicles.
- Vehicles (if present) to be determined by referee.

341 Passenger Deck

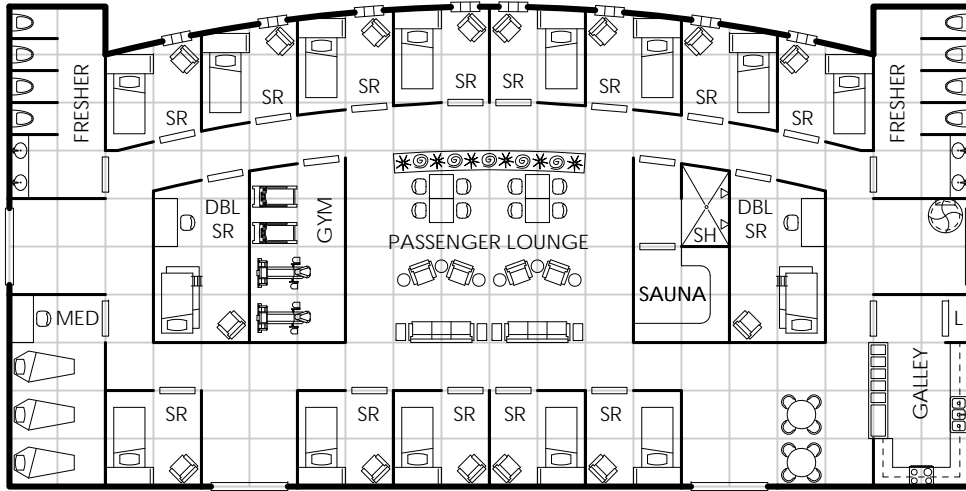

Notes:

- This area can be used for both mid and high passage passengers.

Pool Deck 342

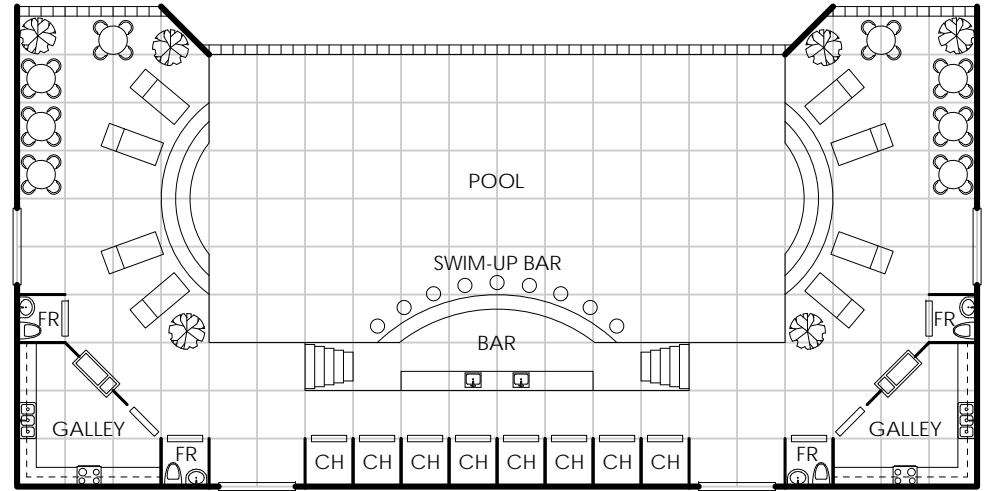

Notes:



343 Arboretum

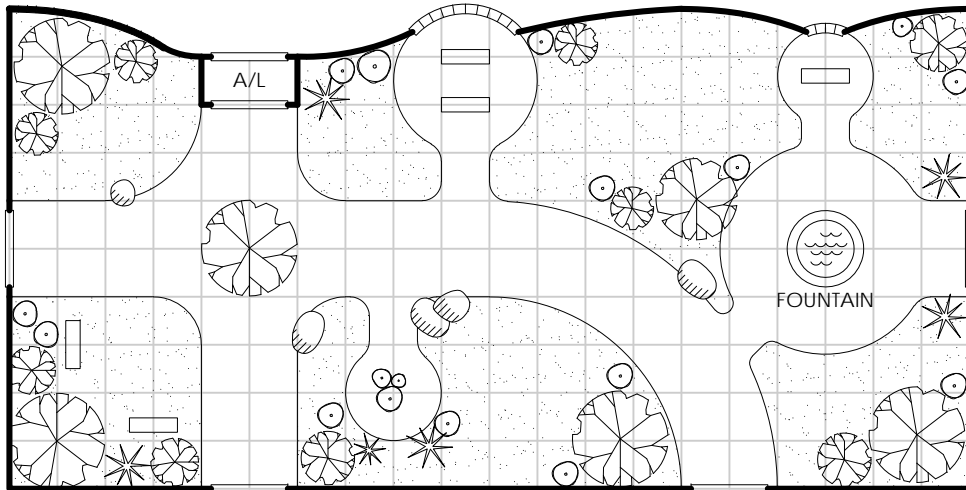

Notes:

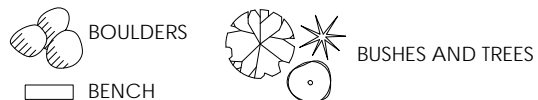

Arboretum 344

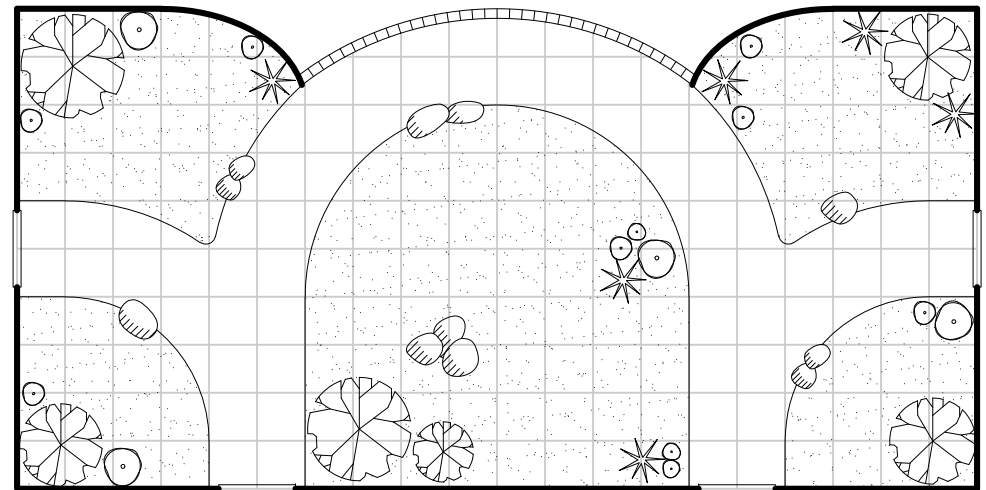

Notes:

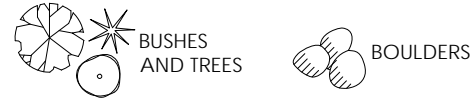

345 Scout Deck

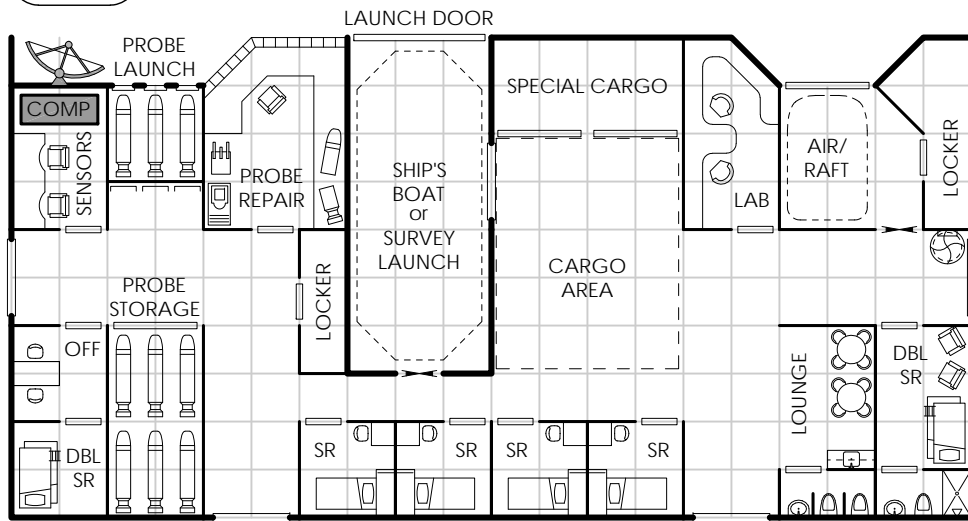

Notes:



Gunnery / Barracks 346

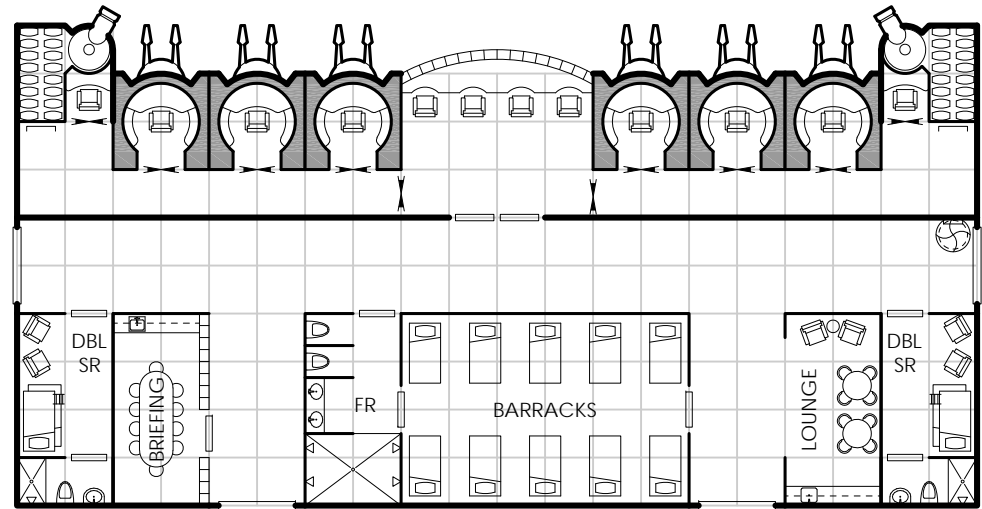

Notes:

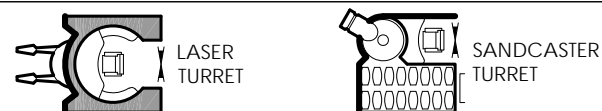

347 Sandcaster Deck

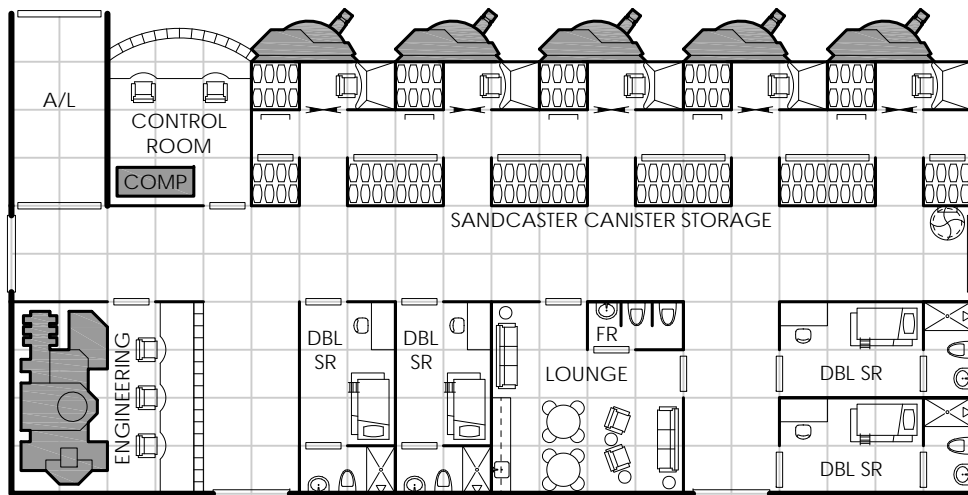

Notes:

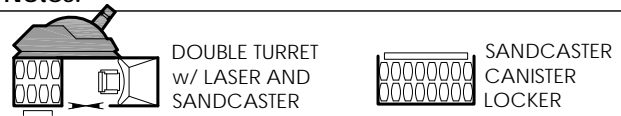

Bridge 348

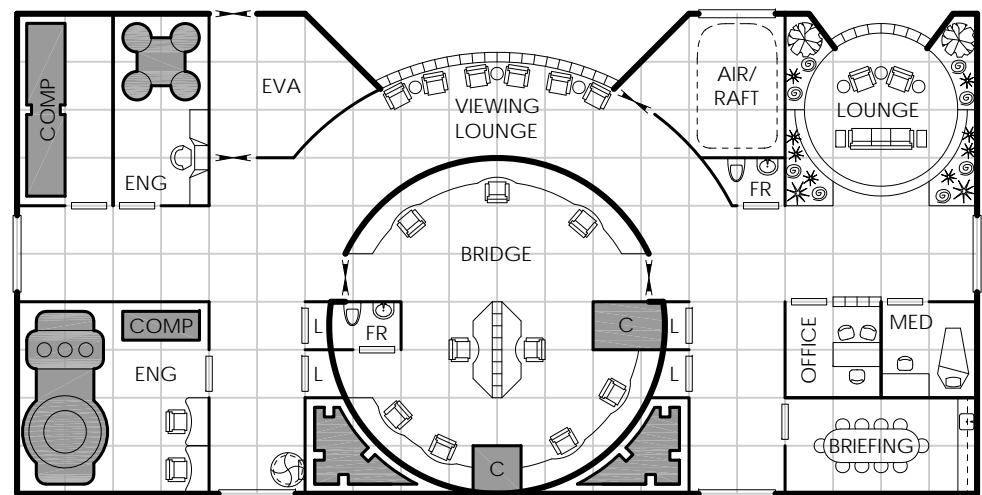

Notes:



349 Passenger Deck - Lower

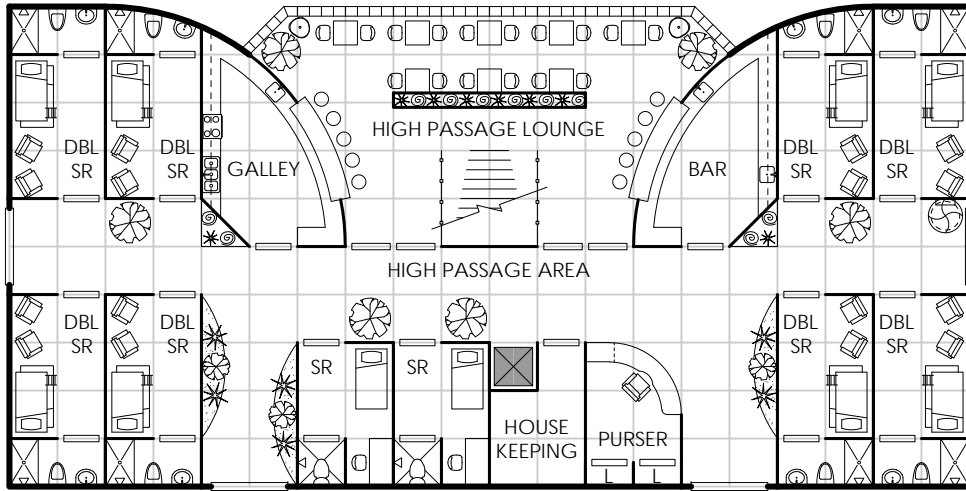

Notes:

- Luxury high passage staterooms and lounge area.
- Lounge at lower level is a double height space (20' ceiling).
- See geomorph 350 for upper level.

351 Engineering

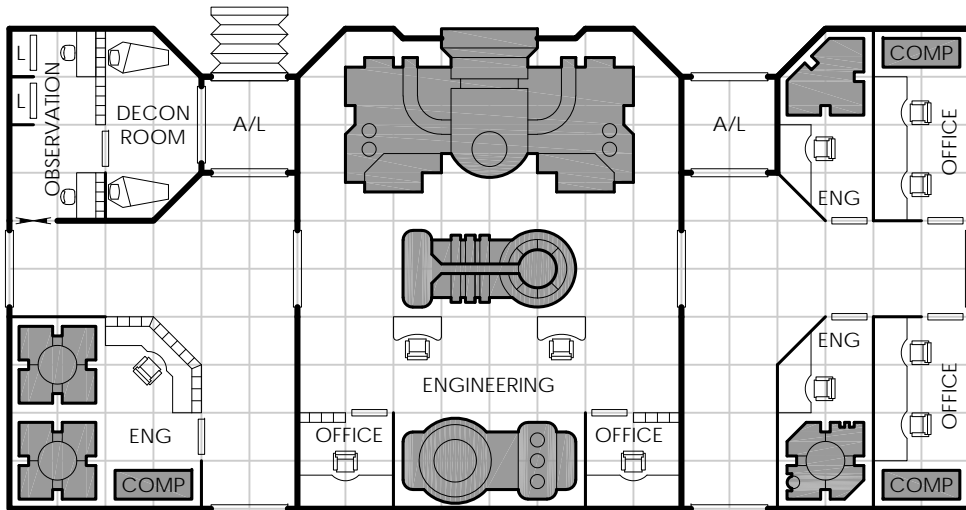

Notes:



Passenger Deck - Upper 350

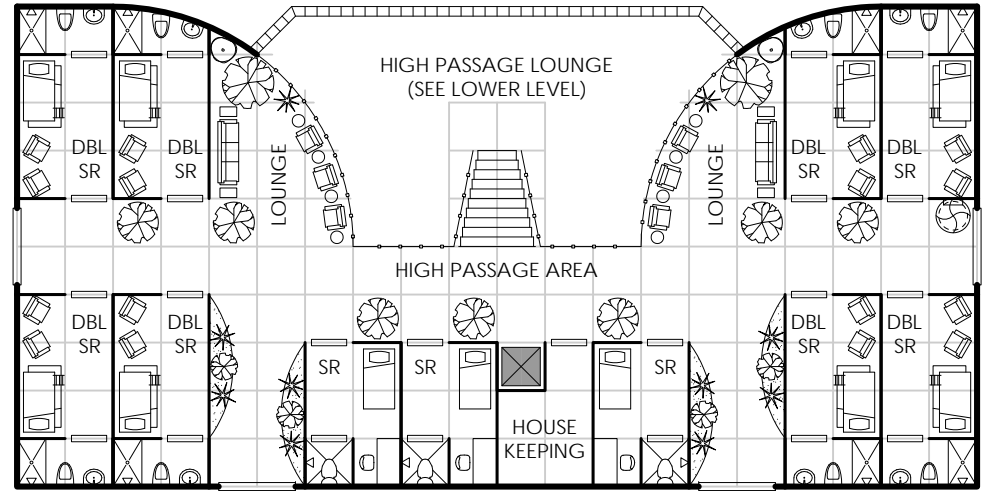

Notes:

- Luxury high passage staterooms and lounge area.
- See geomorph 349 for lower level.

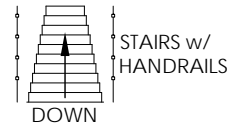
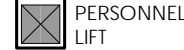

20 Ton Launch Bay 352

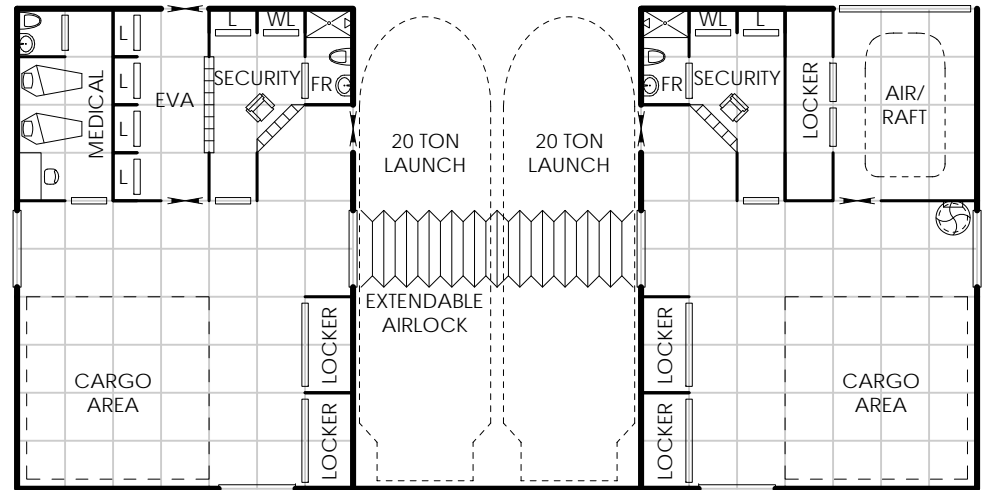

Notes:

- When a launch is not in its berth, a retractable airlock can be extended to allow passage.



353 Research Lab

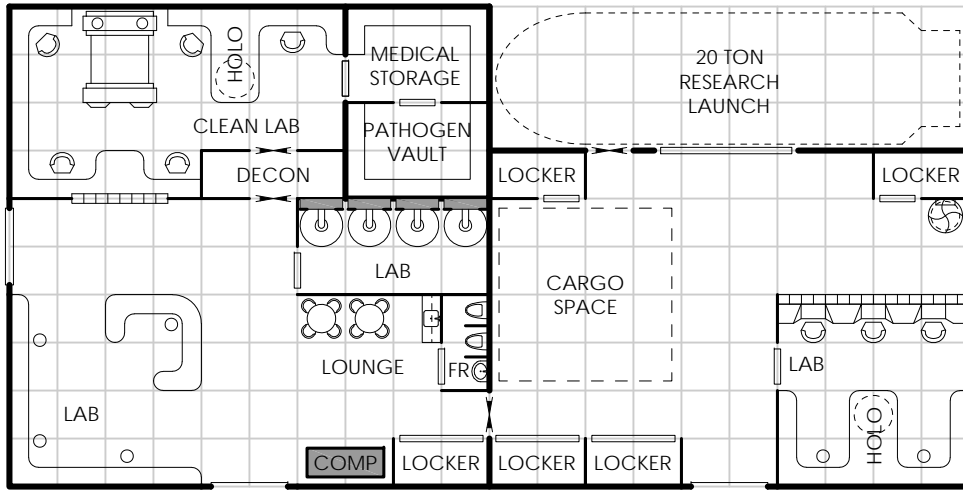

Notes:



355 Carniculture Lab/Cargo Bay

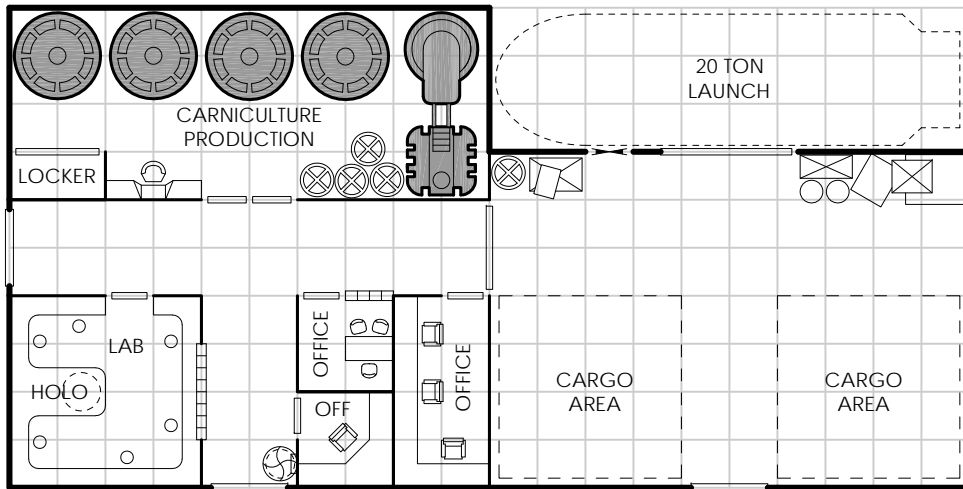

Notes:

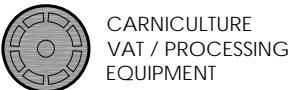

Hydroponics Bay 354

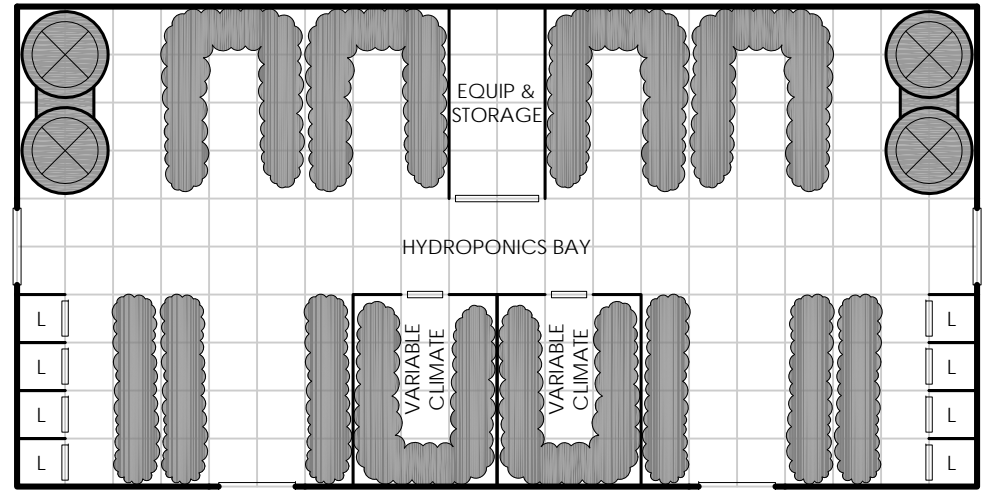

Notes:

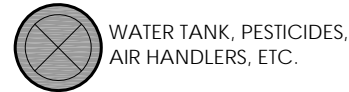

Agricultural Bay 356

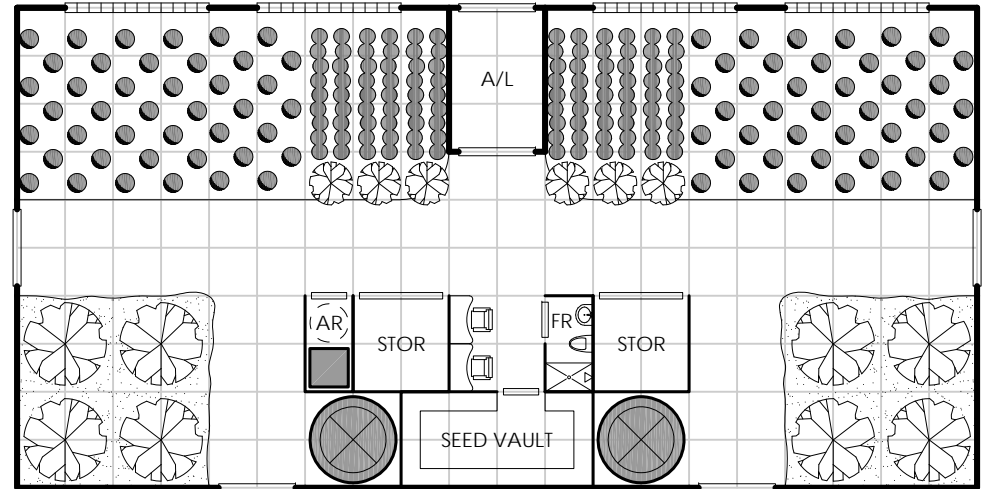

Notes:

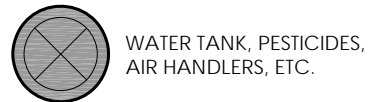

357 Cargo Bay

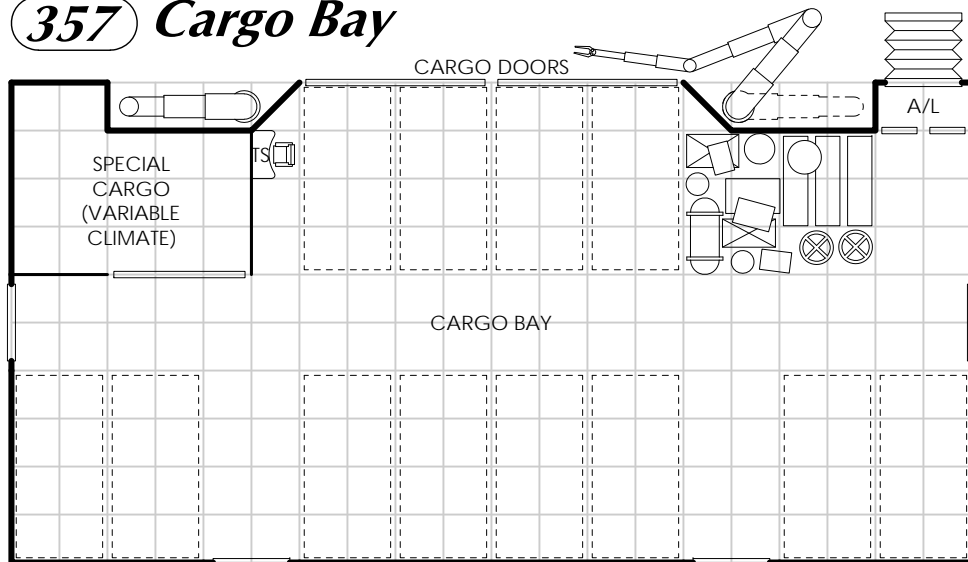

Notes:

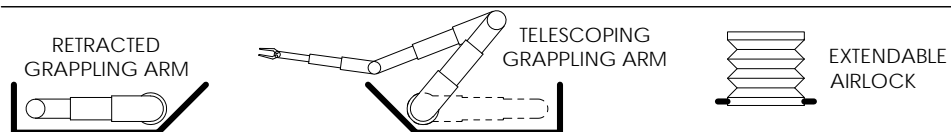

359 Engineering

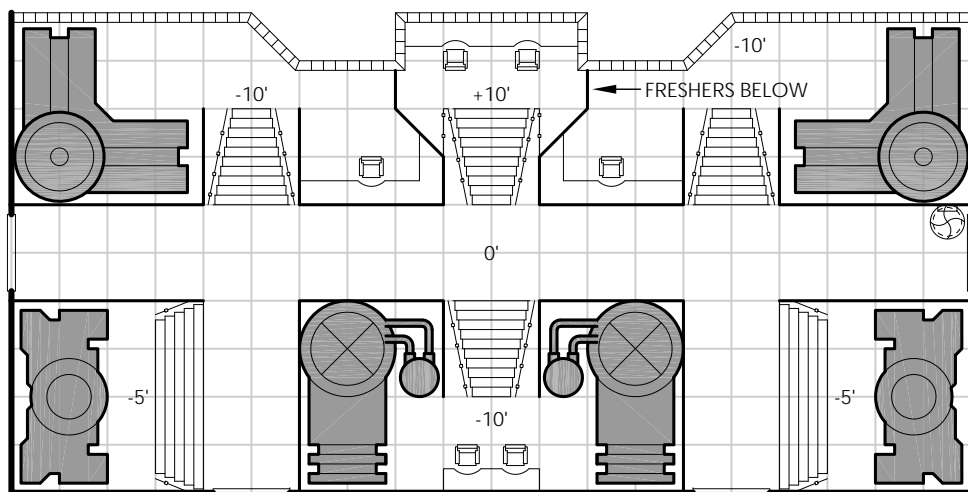

Notes:

- Variable floor heights.
- Triple height space (30' ceiling).



Weapons Bay 358

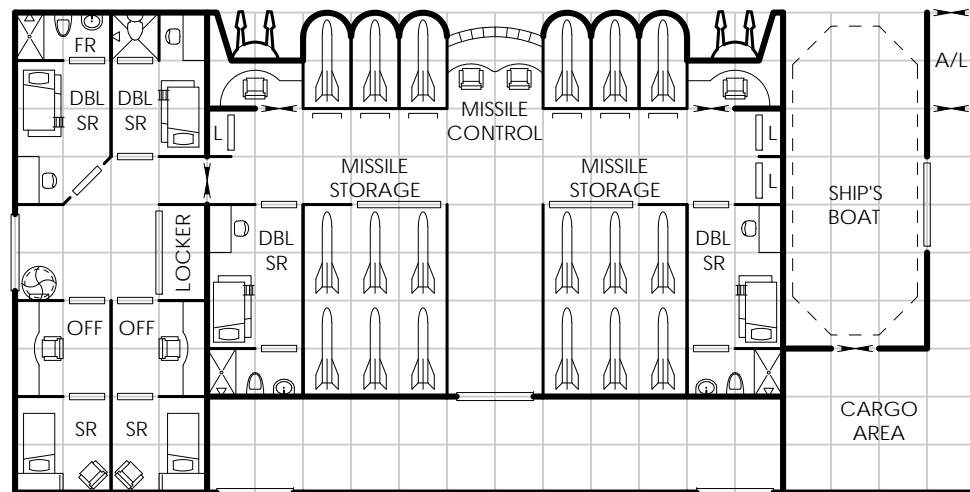

Notes:

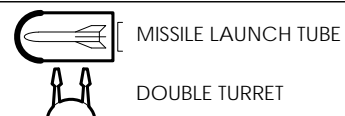

Multi-Purpose 360

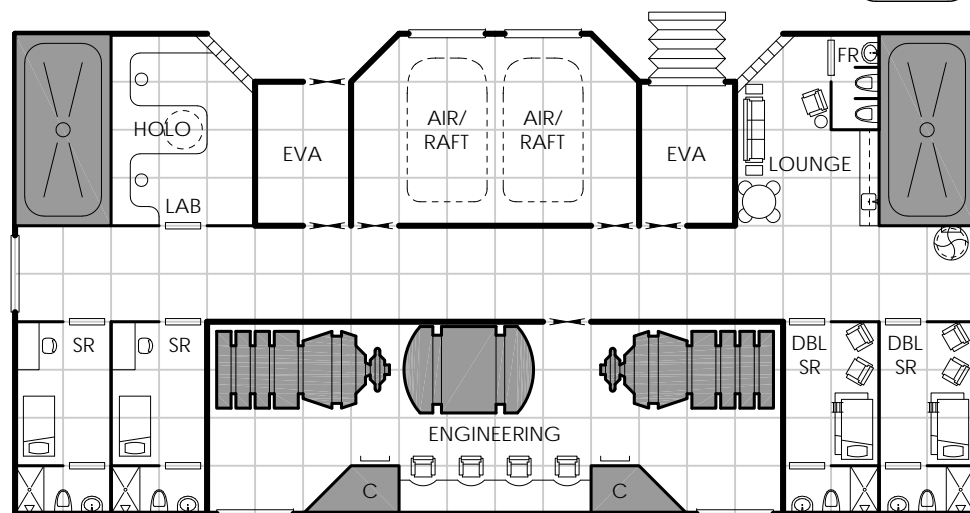

Notes:



361 Engineering

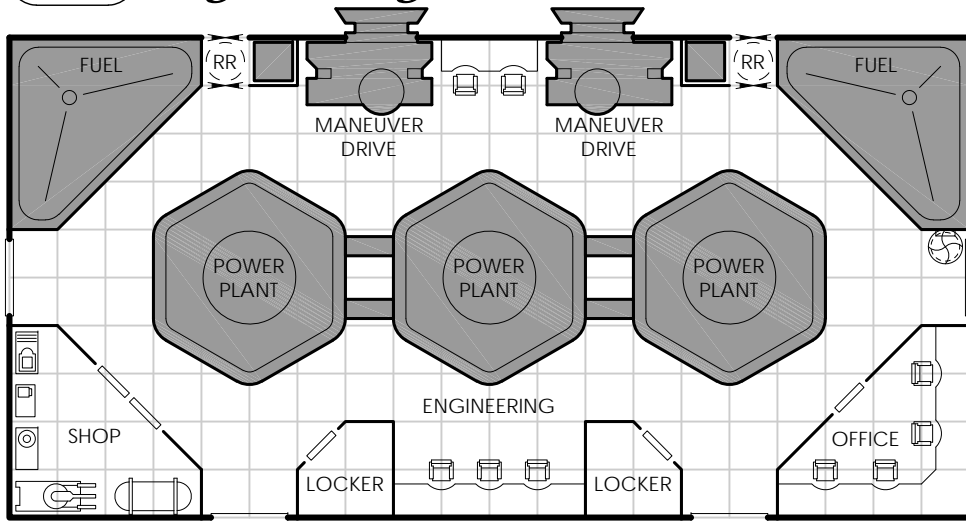

Notes:



Engineering 362

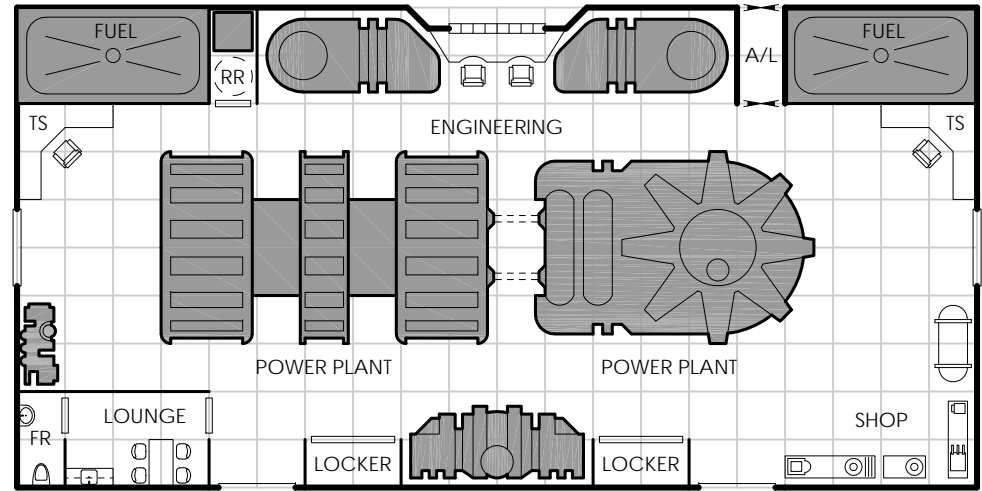

Notes:



363 Tech Lab - Lower

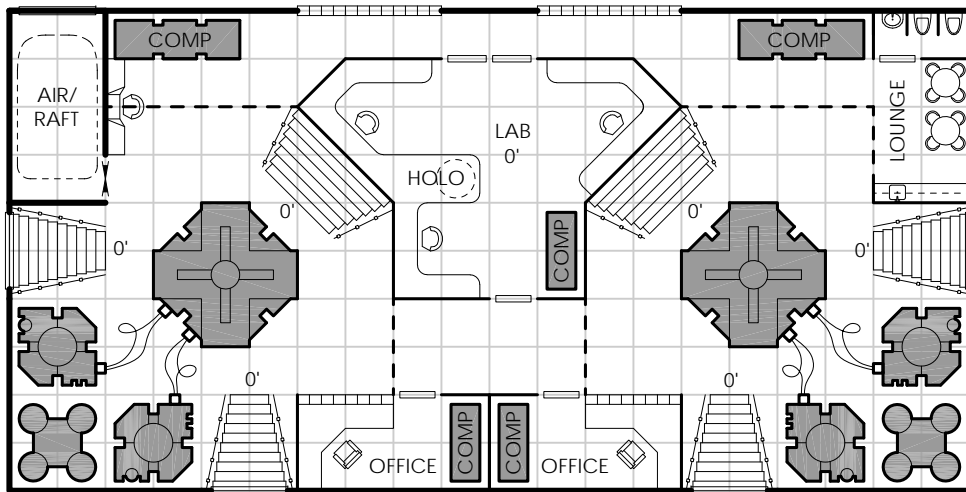

Notes:

- Variable floor heights.
- Triple height space (30' ceiling).
- See geomorph 364 for upper level.



Tech Lab - Upper 364

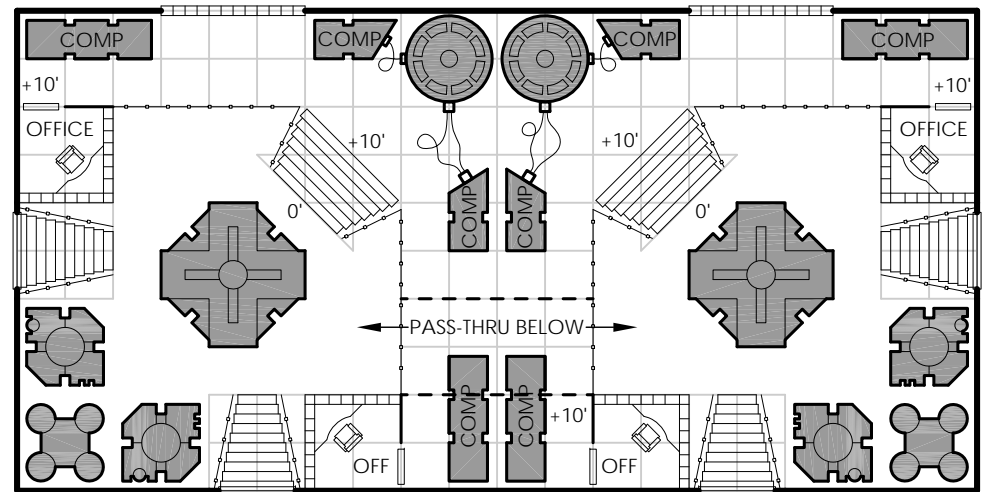

Notes:

- Variable floor heights.
- See geomorph 363 for lower level.



365 Gunship Hangar - Lower

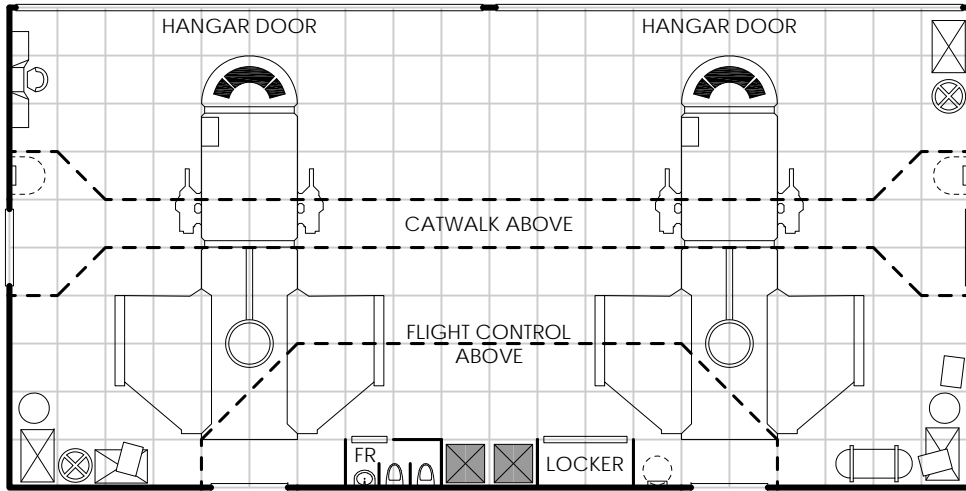

Notes:

- Double height space (20' ceiling), with flight deck below and flight control room and catwalk above.
- See geomorph 366 for upper level.

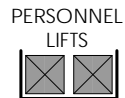

Gunship Hangar - Upper 366

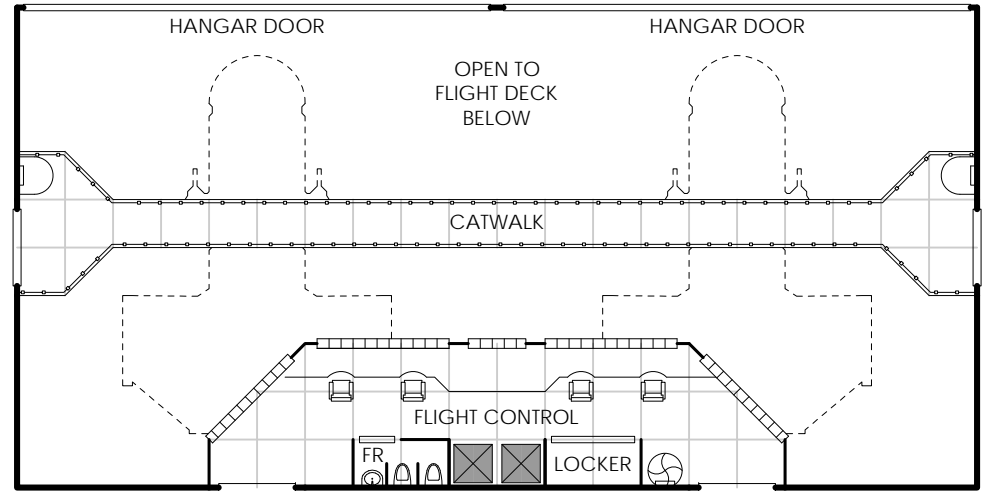

Notes:

- Double height space (20' ceiling), with flight deck below and flight control room and catwalk above.
- See geomorph 365 for lower level.

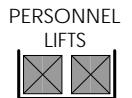

367 Multi-Purpose

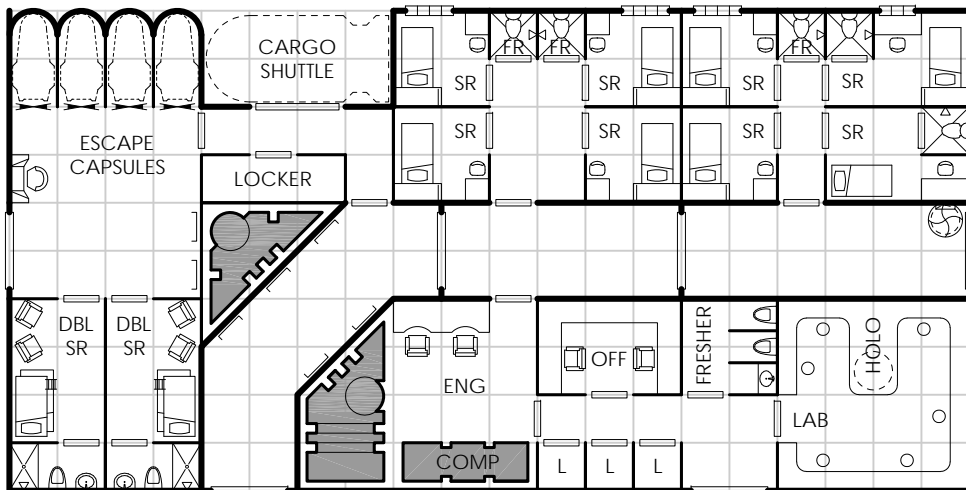

Notes:

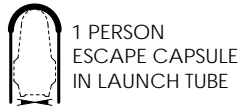
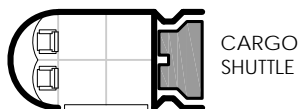

Multi-Purpose 368

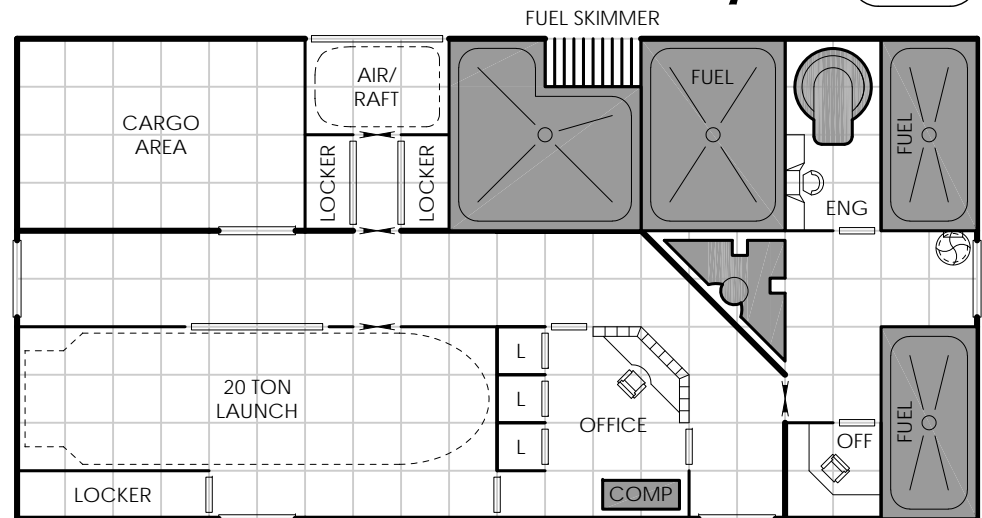

Notes:



Armory

A staple on most military ships, a luxury for the small station security force, and the wet dream of every PC gun bunny, the armory stores the arms, armor, and ammo that are kept on the ship. The armory is a big step up from the typical weapon rack found in a small ship's locker. Armories are typically manned, providing security, cleaning and repair, technical expertise, and the responsibility for distributing and collecting weapons.



A weapons specialist takes a break from repairing a tactical shotgun to distribute arms to a pilot prior to his mission.

369 Cargo Bay - Full

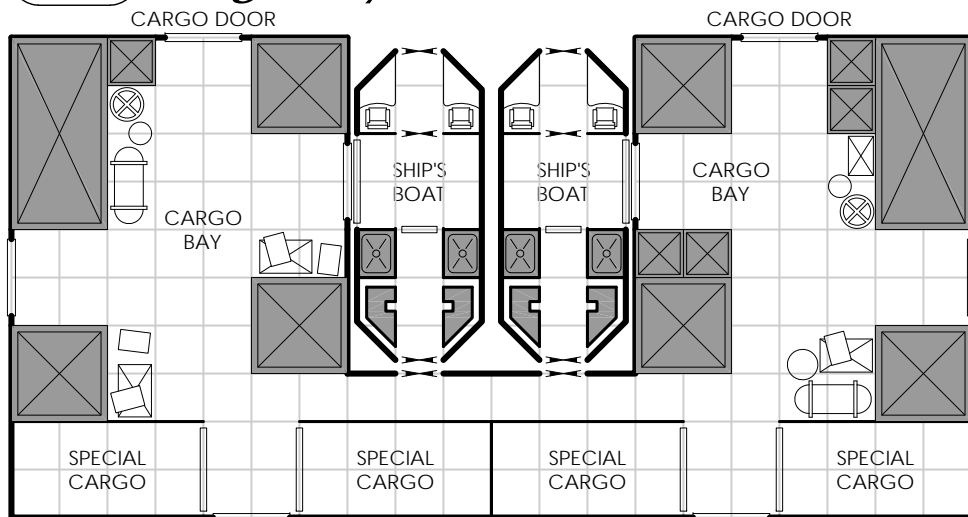

Notes:

- Special Cargo Areas have the ability to vary climates and gravity and can be used for live cargo.
- See "Small Crafts" for more information about the Ship's Boat.

371 Grav-Tank Garage

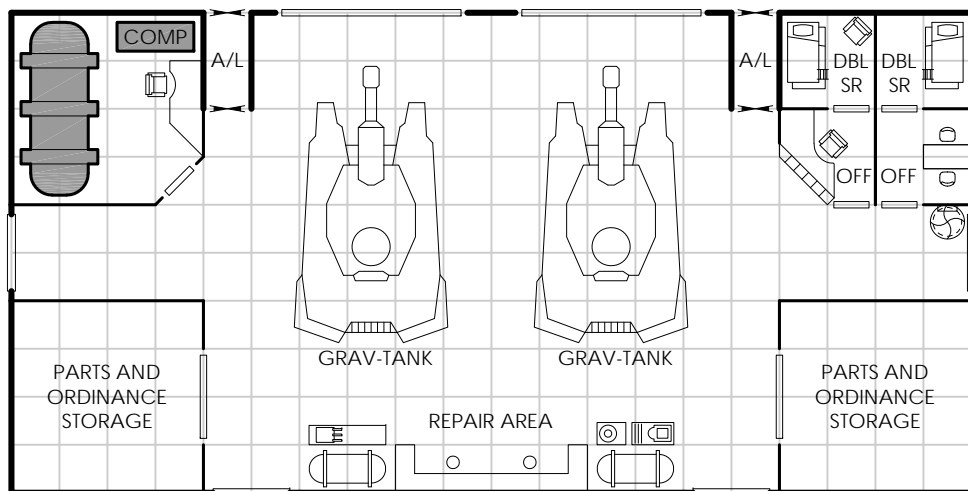

Notes:

Cargo Bay - Empty 370

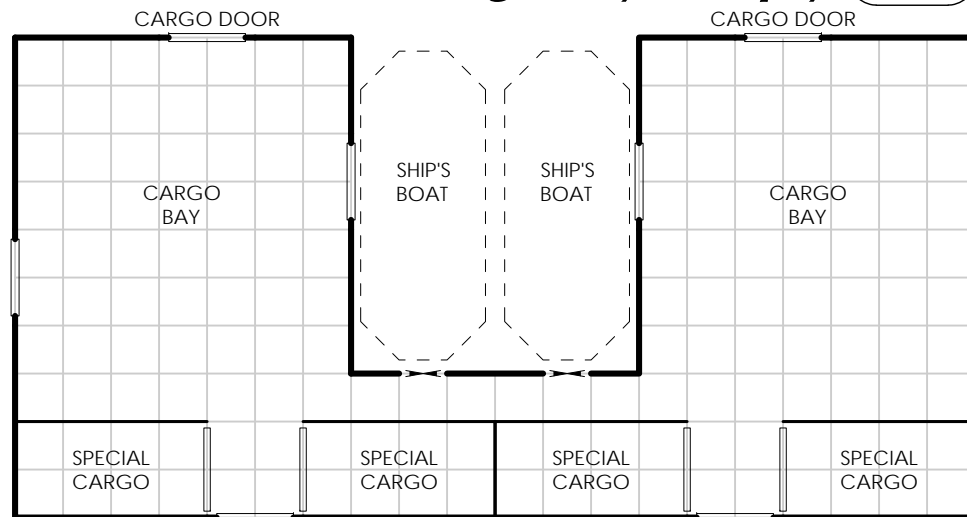

Notes:

- Special Cargo Areas have the ability to vary climates and gravity and can be used for live cargo.
- See "Small Crafts" for more information about the Ship's Boat.

Barracks 372

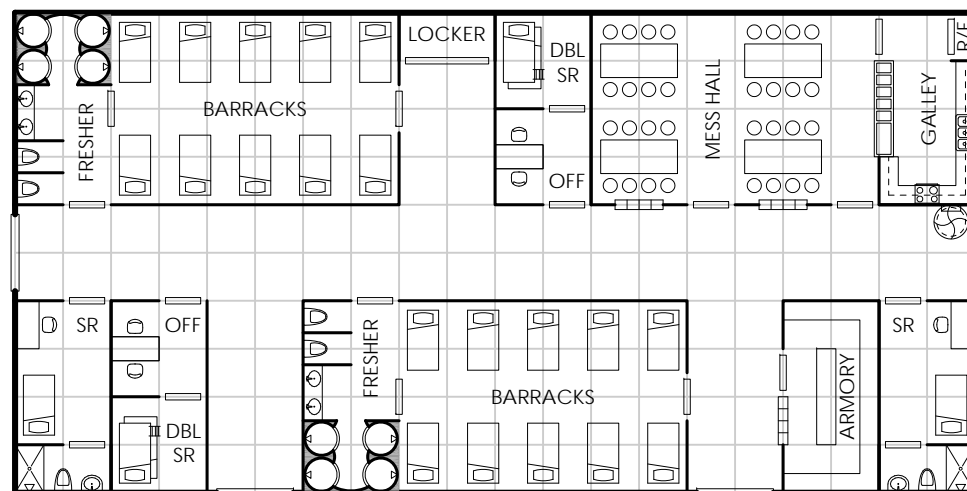

Notes:

- The mess hall doubles as a common area/lounge during non-serving times.

373 Cargo Bay - 20 Ton Launch

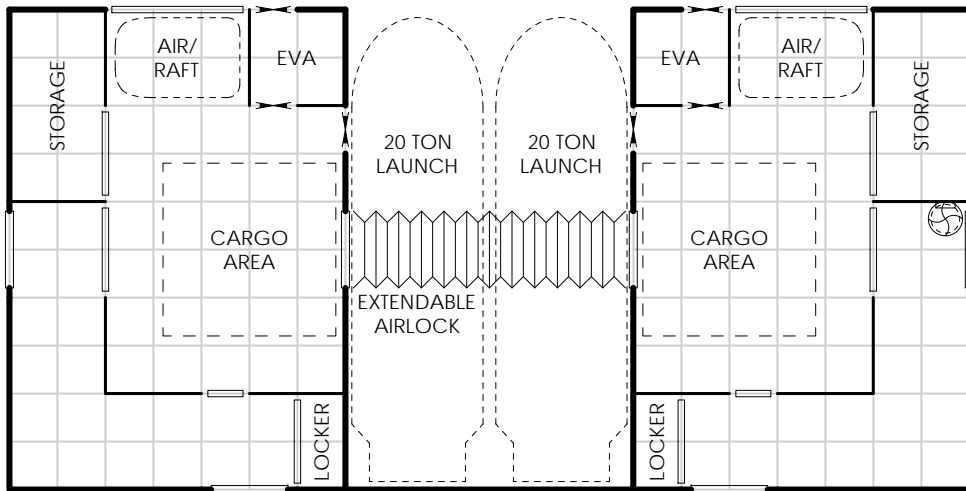

Notes:

- See "Small Crafts" for more information about the 20 ton Launch.



AIR/RAFT

Cargo Bay 374

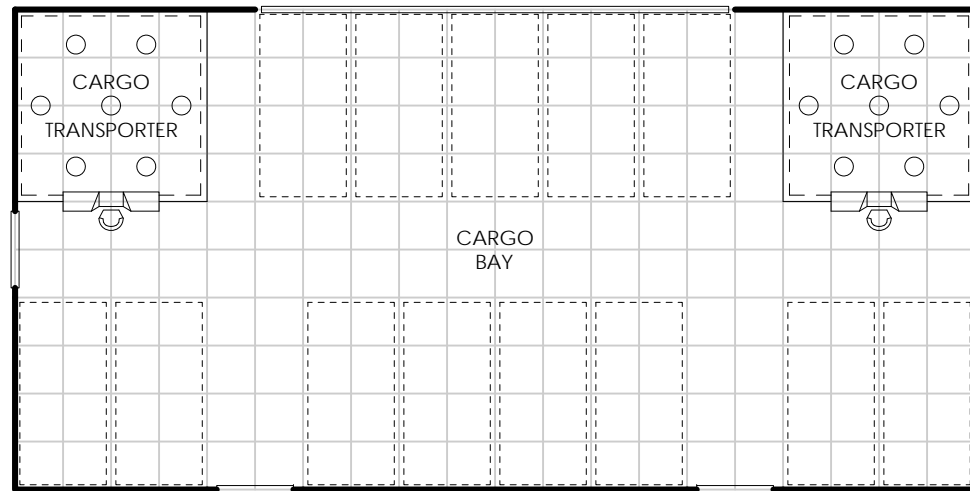

Notes:

375 Cargo Bay - 20 Ton Launch

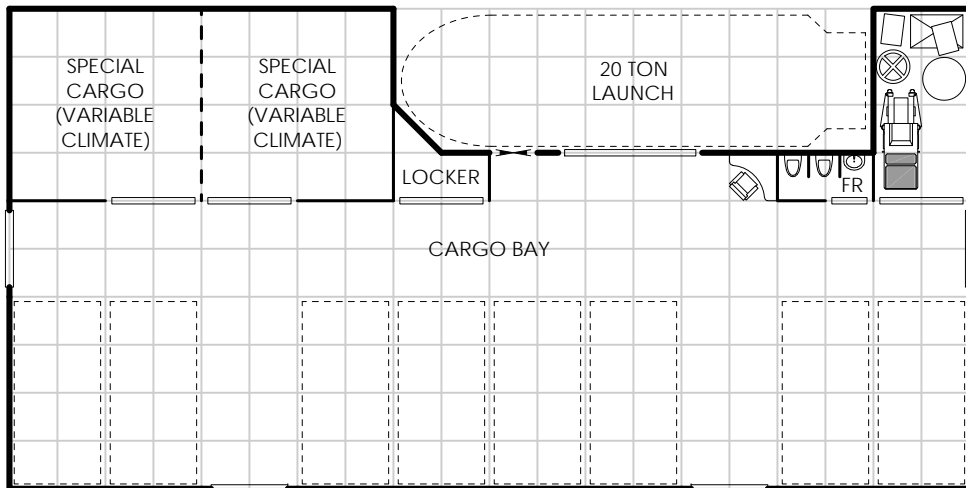

Notes:

- Special Cargo Areas have the ability to vary climates and gravity and can be used for live cargo.
- See "Small Crafts" for more information about the 20 ton Launch.

Fighter Hangar 376

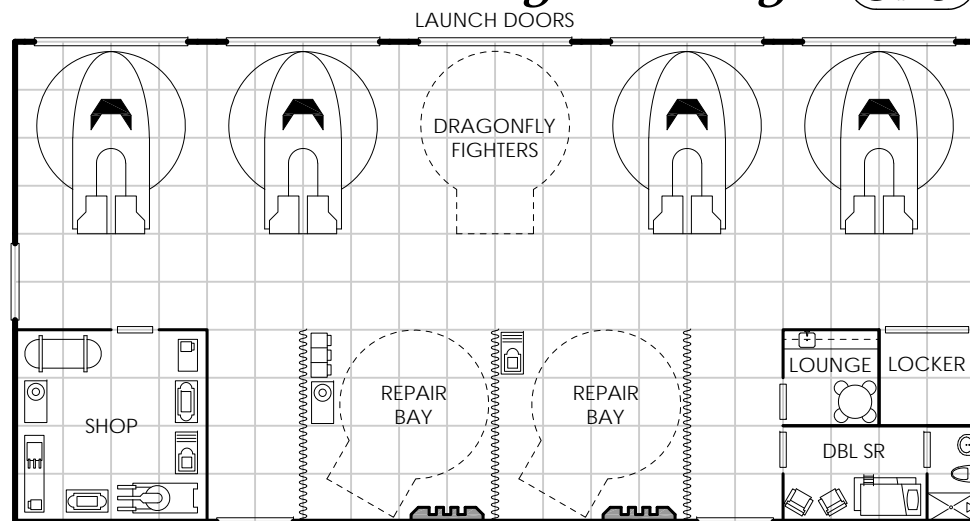

Notes:

- See FASA's *Adventure Class Ships Vol. 1* for more information about the Dragonfly Fighter.

377 Multi-Purpose

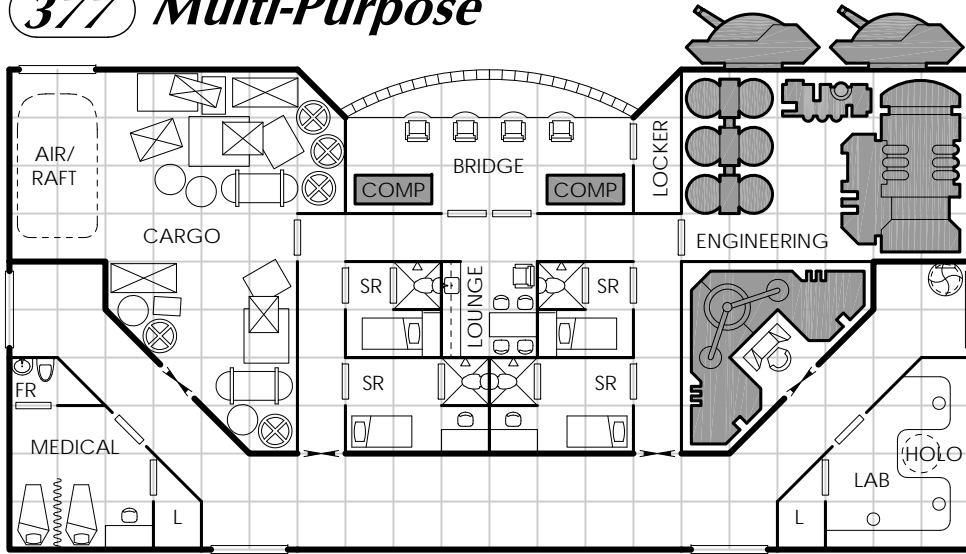

Notes:

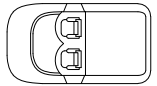

SMALL
CARGO
AIR/RAFT



LASER TURRET

379 Weapons Bay

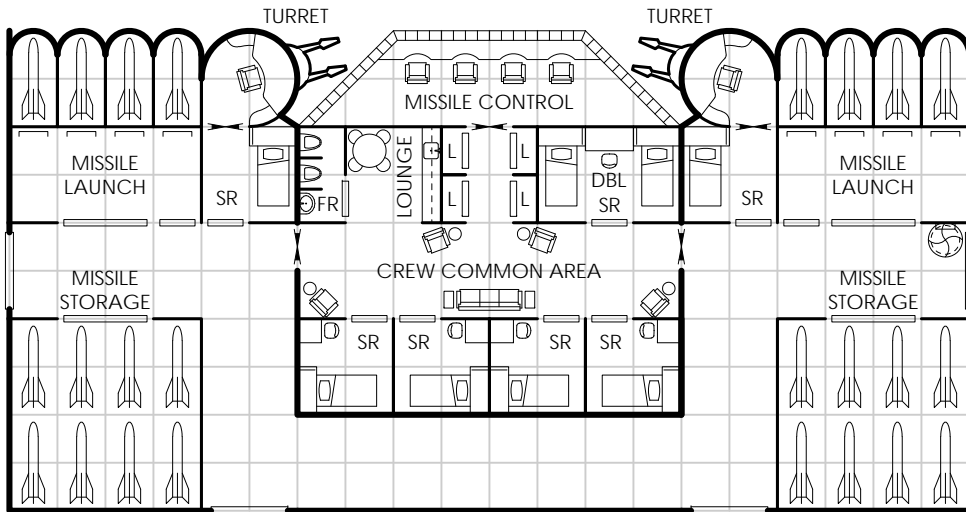

Notes:

Fuel Refinery 378

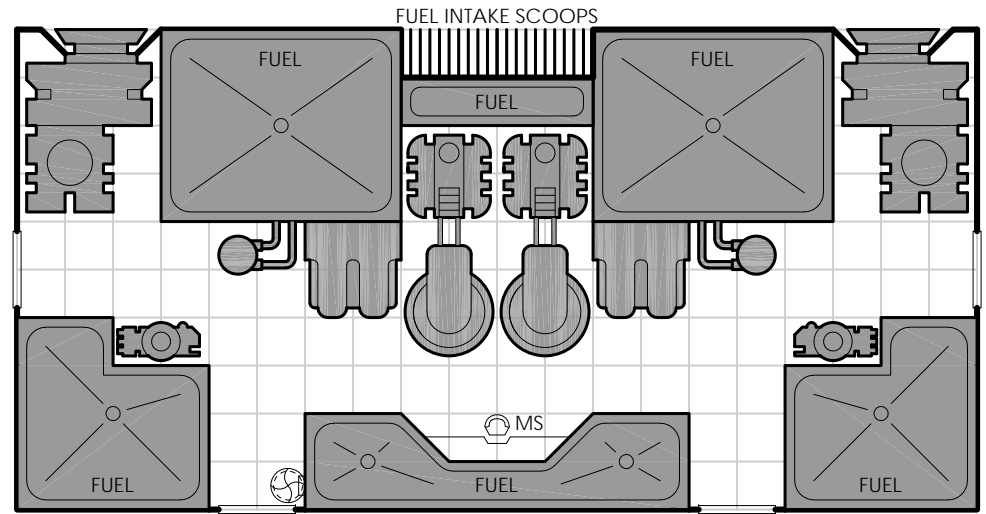

Notes:

Barracks/Training 380

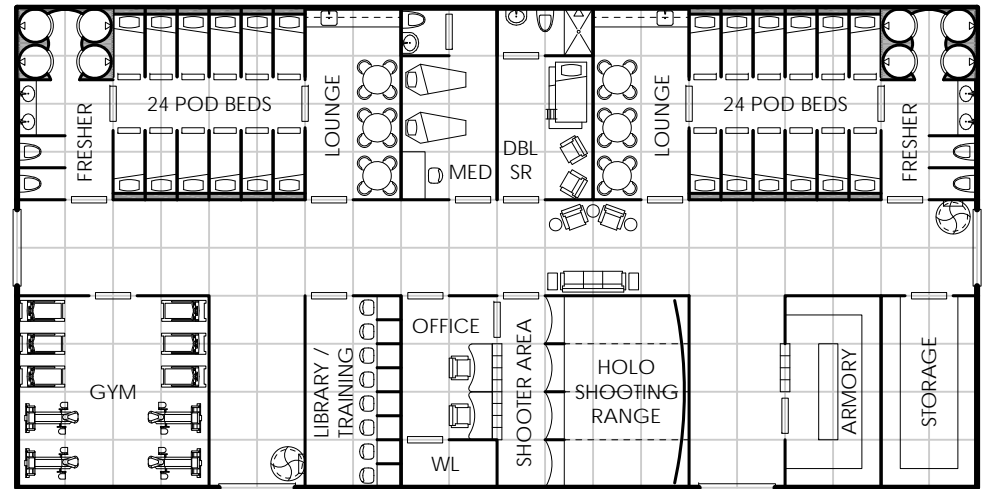

Notes:

381 Robotics Lab

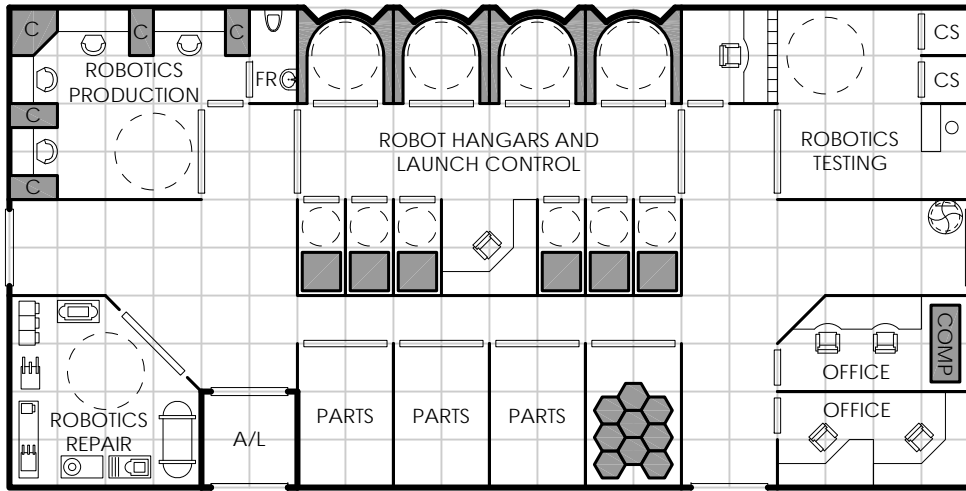

Notes:

- For production, testing, repair, storage, and launching (where applicable) of all types of robots, including warbots, sensor drones, etc.)
- Robotics testing lab is armored, with bullet-proof glass at the control room.
- Some robots can be remotely piloted from the control room.

383 Tank Bay

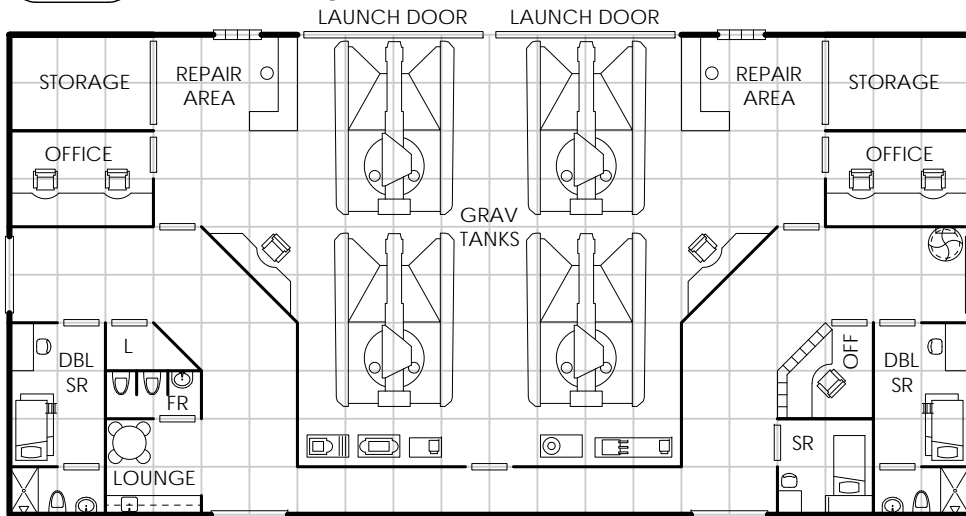

Notes:

Multi-Purpose 382

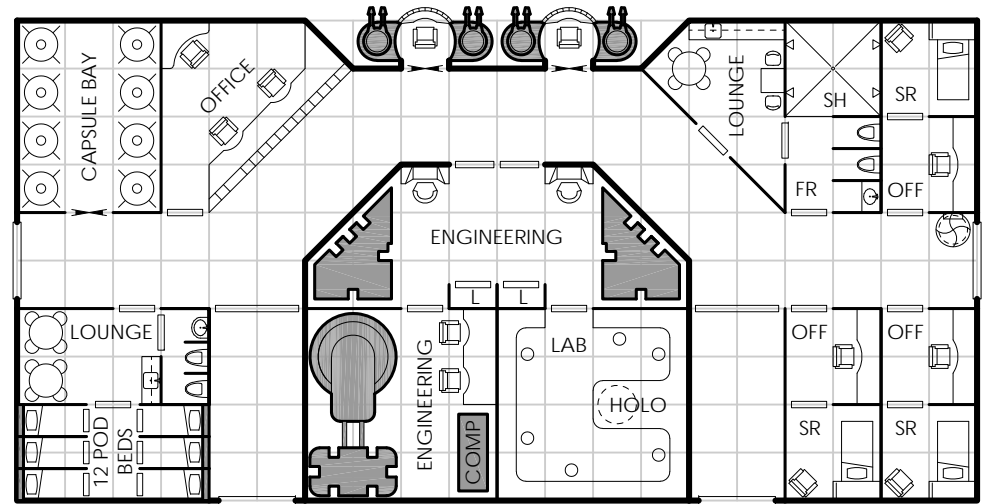

Notes:

- EMERGENCY ESCAPE DROP CAPSULE
- POP-OUT TURRET

Multi-Purpose 384

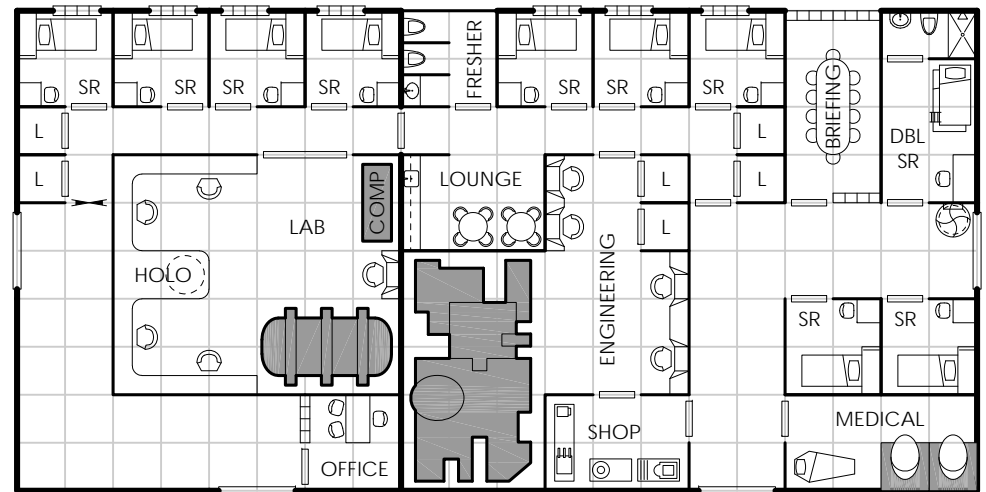

Notes:

385 Cargo Bay

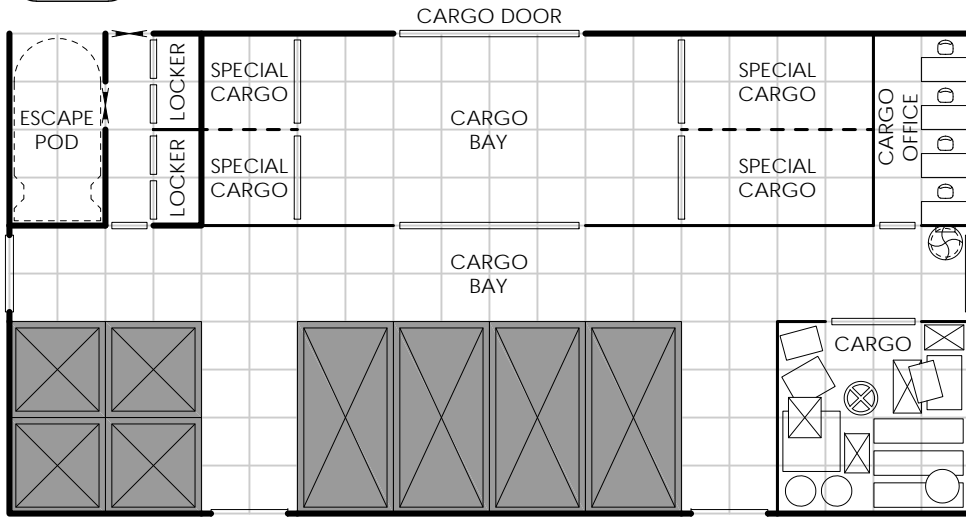

Notes:

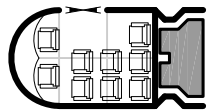

ESCAPE
POD

----- RETRACTABLE WALL

387 Engineering

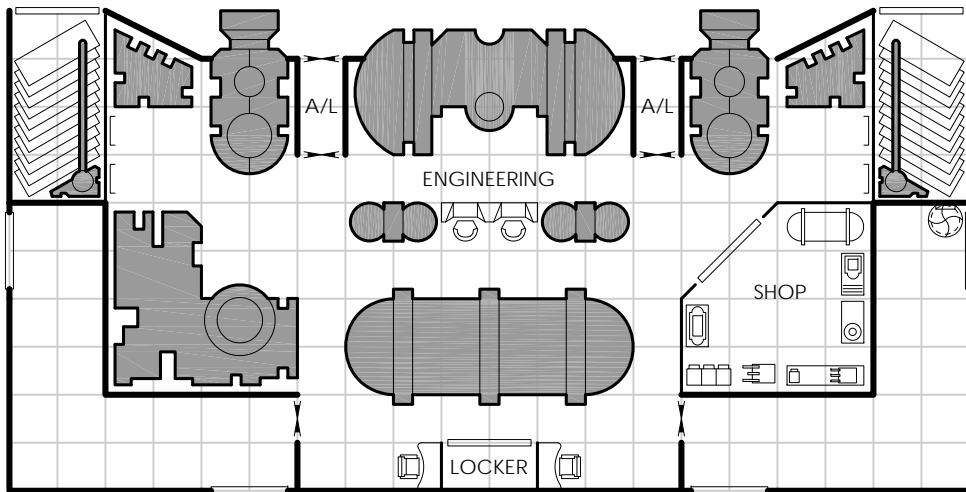

Notes:

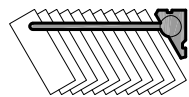

EXTENDABLE
SOLAR
PANELS

Cargo Bay 386

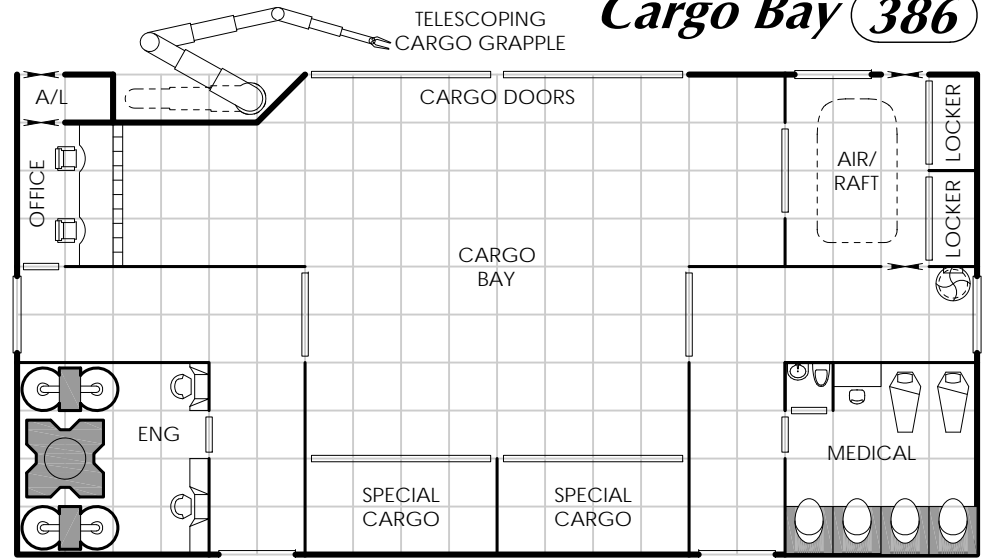

Notes:

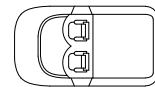

SMALL
CARGO
AIR/RAFT

Mining Bay 388

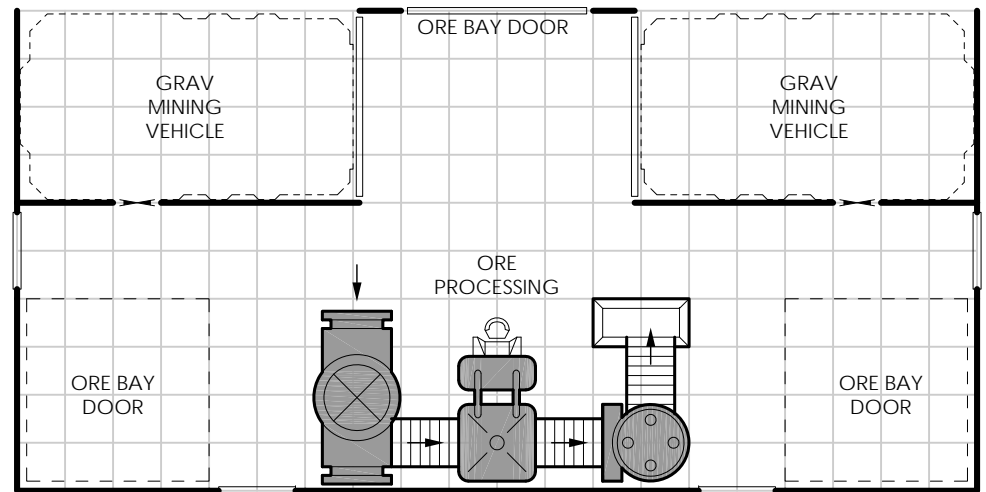

Notes:

- See FASA's *High Passage #4* for more information about the grav mining vehicle.
- See "Small Craft" for grav mining vehicle deck plan.

389 Multi-Purpose

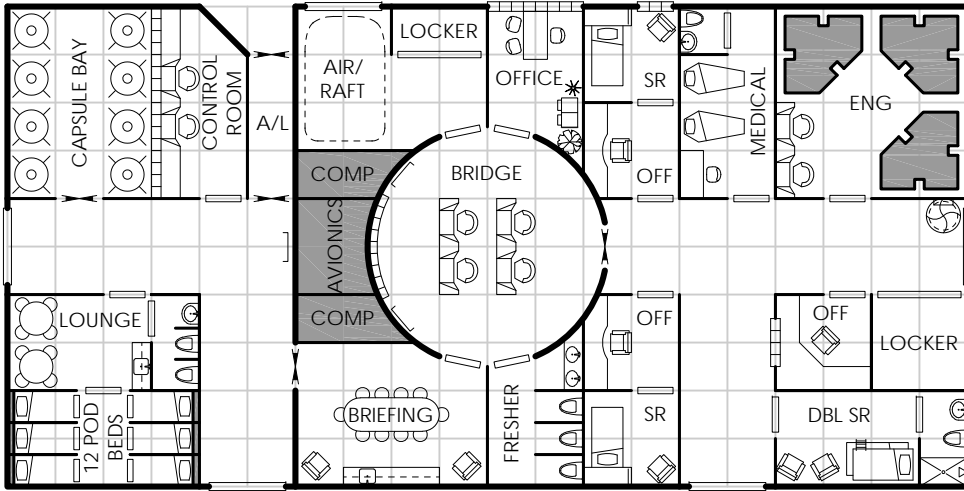

Notes:

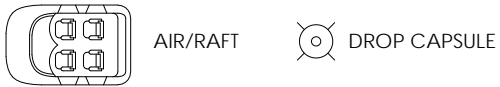

391 Multi-Purpose

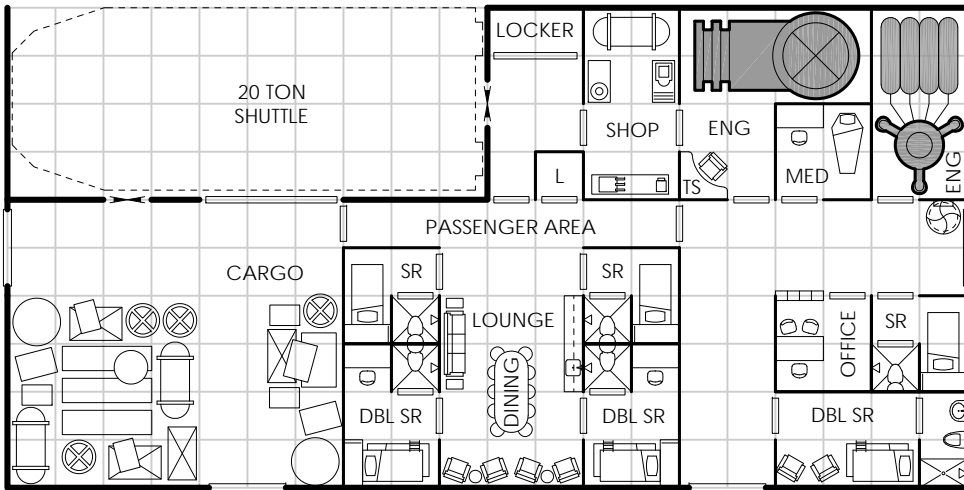

Notes:

Multi-Purpose 390

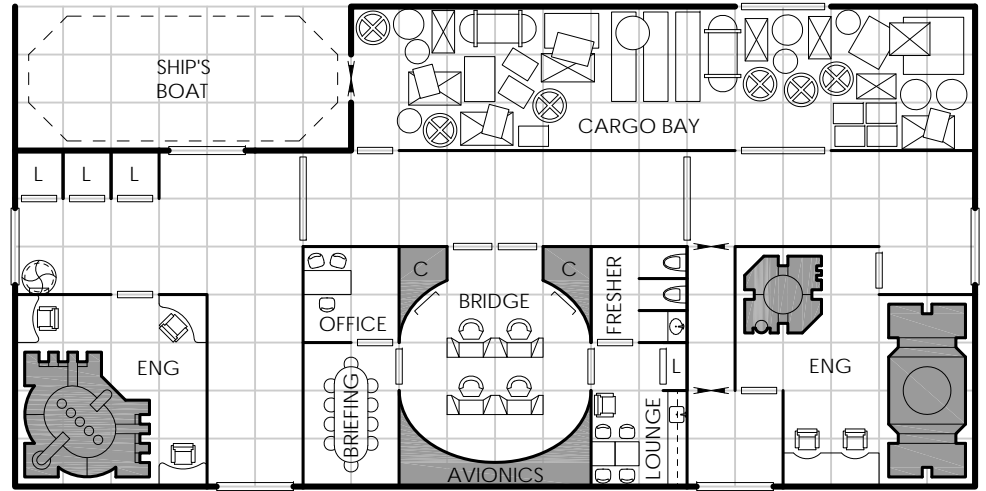

Notes:

Cargo Bay 392

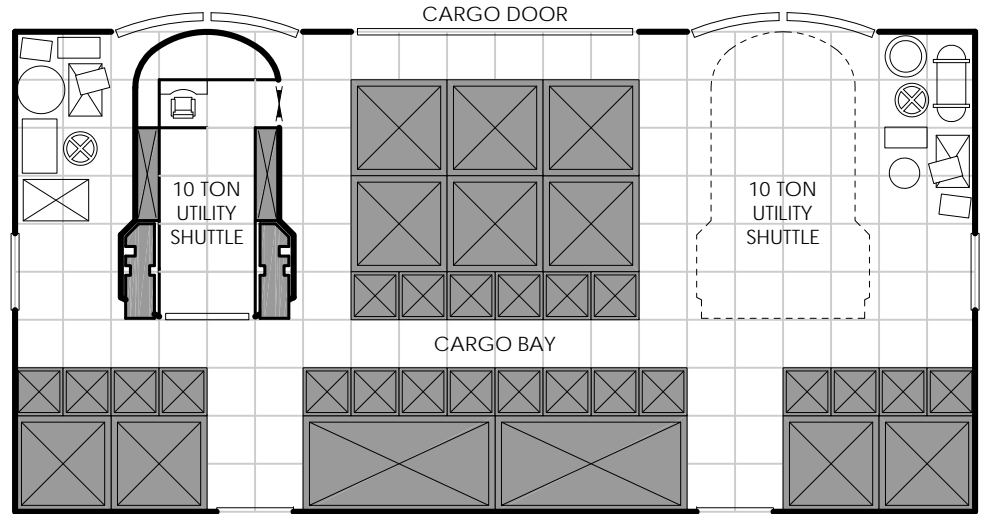

Notes:

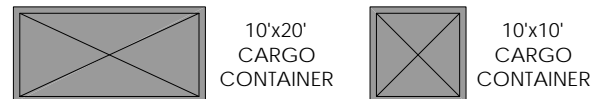

393 Engineering - Lower

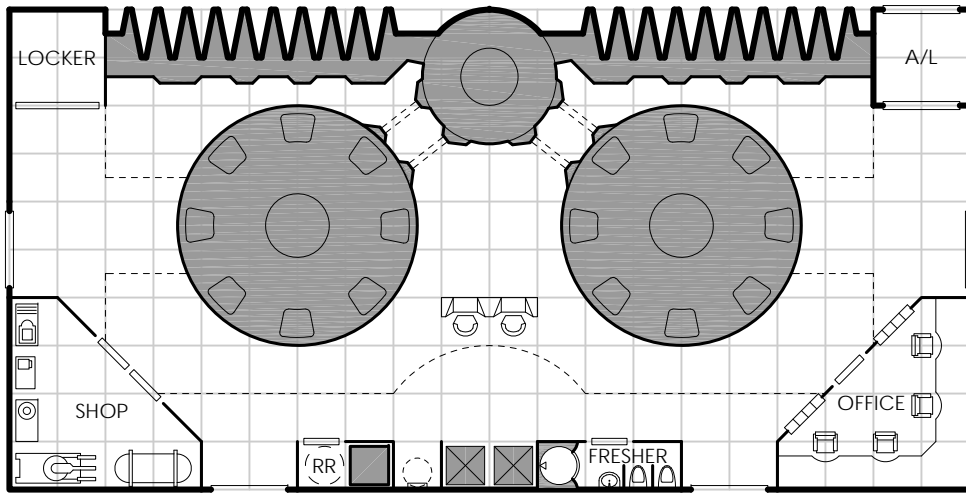

Notes:

- This is the lower portion of a two-story (or more) space. See geomorph #394 for upper level(s).
- The dashed lines indicate walking areas on the upper level.

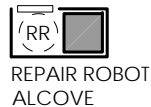

Engineering - Upper 394

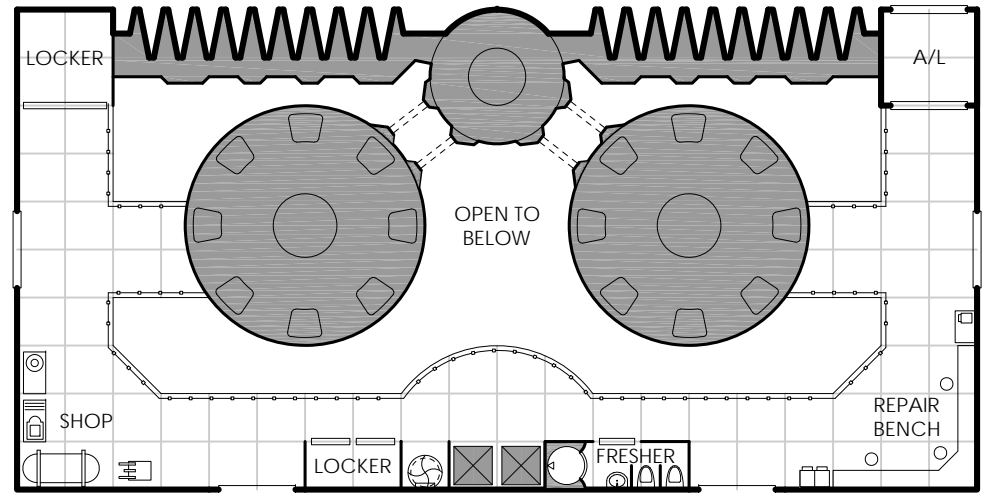

Notes:

- This is the upper level of a multi-story space. See geomorph #393 for lower level.
- Shaded drives extend up full height from the lower level.

395 Elevator Core

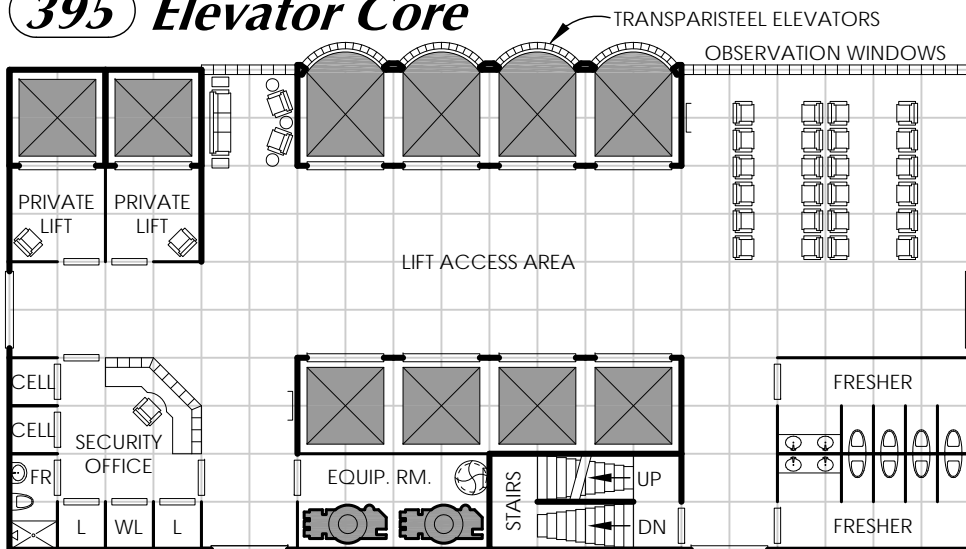

Notes:

- Typically used in large space stations, arcologies, etc.

Elevator Core 396

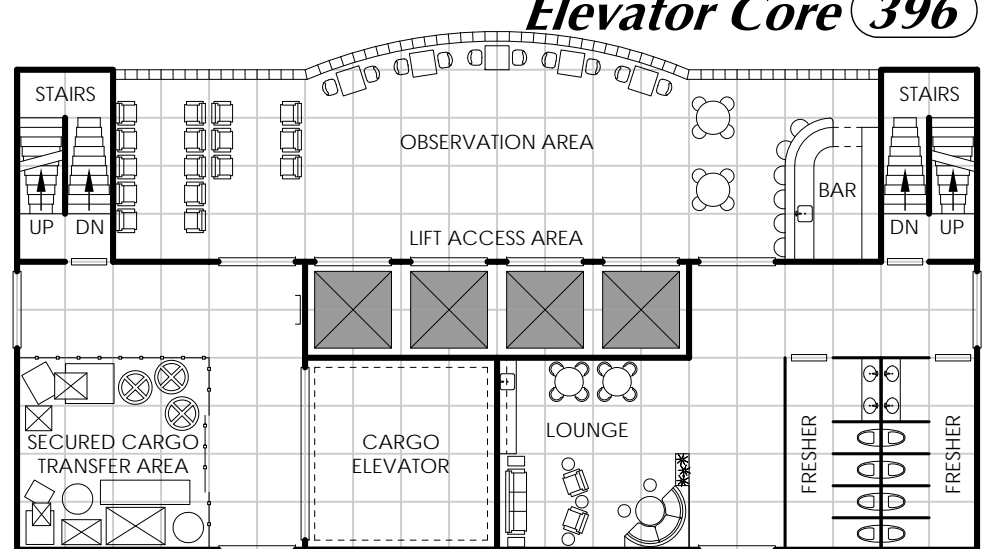

Notes:

- Typically used in large space stations, arcologies, etc.

Science Lab

The science lab can be a great place to kick off a Traveller adventure. Determine what type of lab you need (see a list of suggestions on page 12), arrange the PCs to drop a vial filled with a mysterious alien goo - or the metaphoric equivalent based on the type of lab - and let the shenanigans commence. A typical lab should be equipped with all the accoutrements for that field of study, unless of course not having the equipment is the catalyst for the adventure.



A pair of biogeneticists study the DNA of a newly contacted alien species.

397 Cargo Bay - 20 Ton Launch

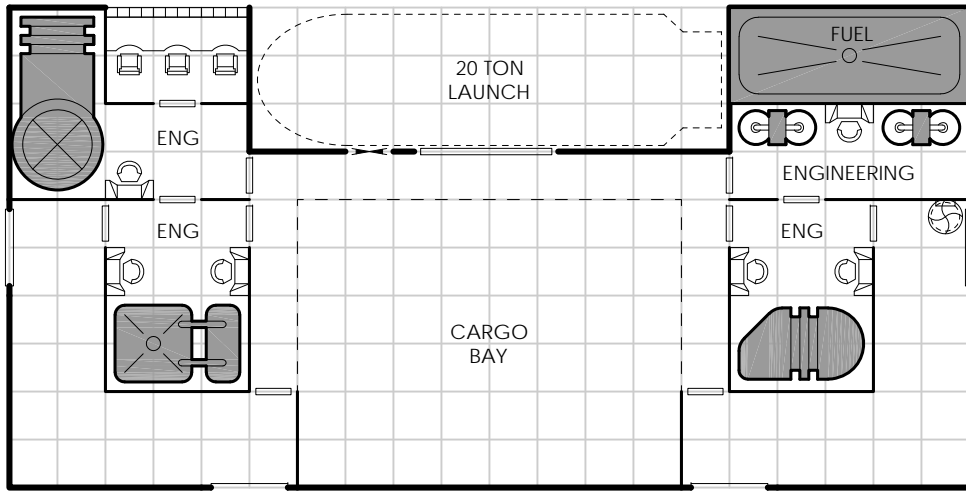

Notes:

Vehicle Bay 398

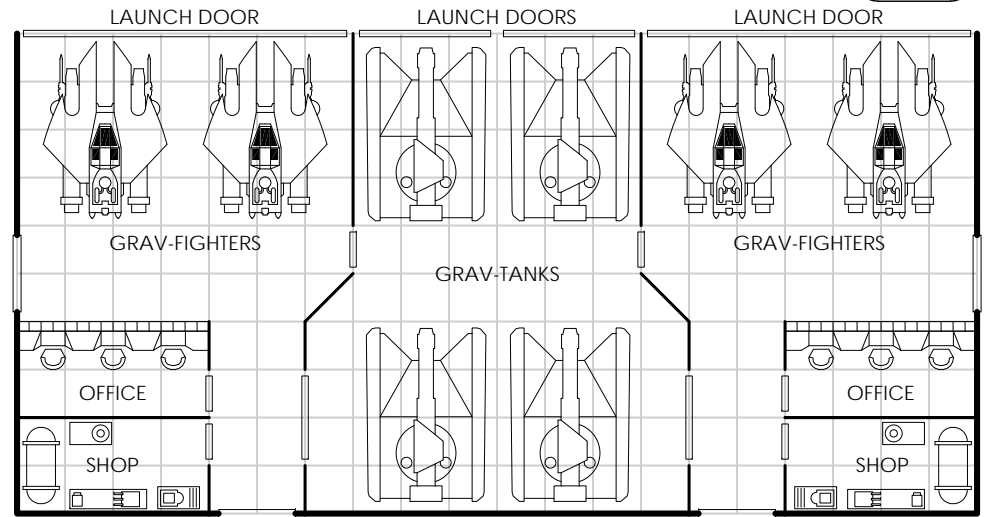

Notes:

399 Cargo Bay - Ship's Boat

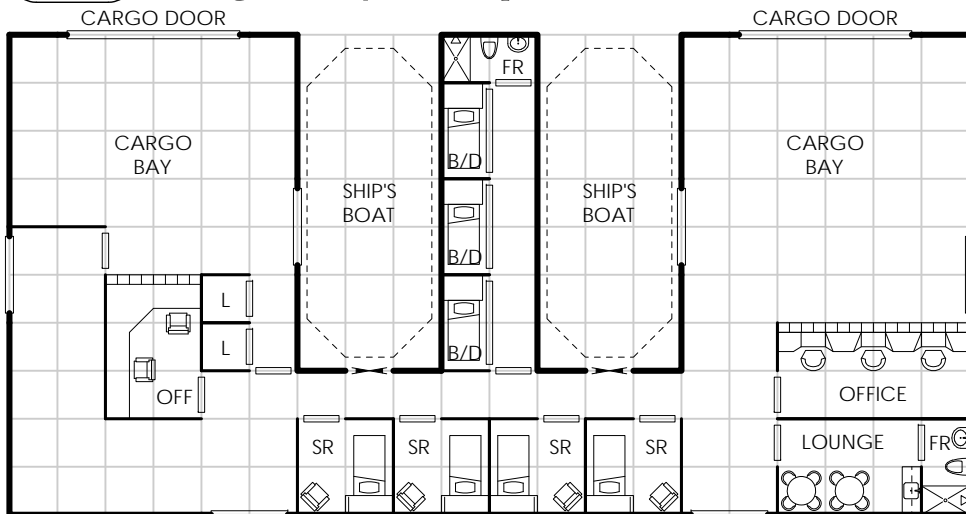

Notes:

Labs - Offices 400

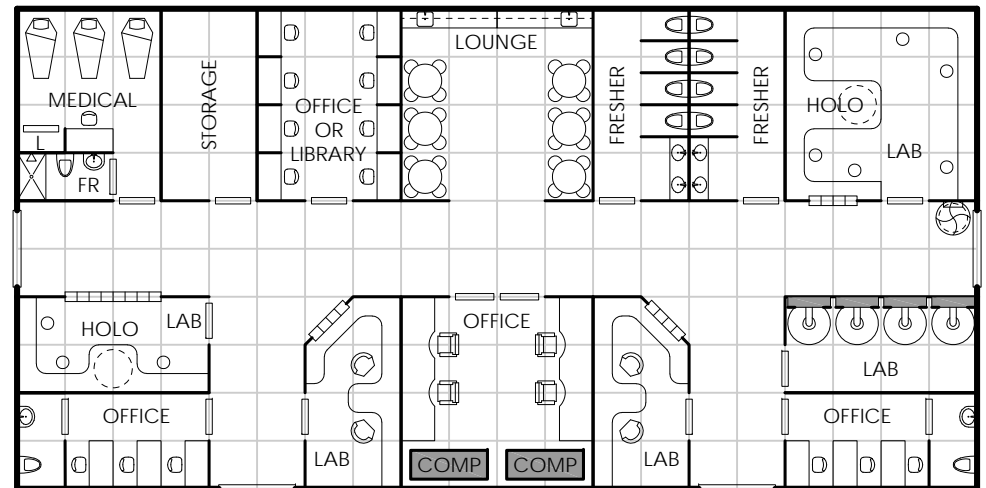

Notes:



MINI-STATEROOM
(BED OVER DESK)



STASIS TUBE

401 Fighter Hangar

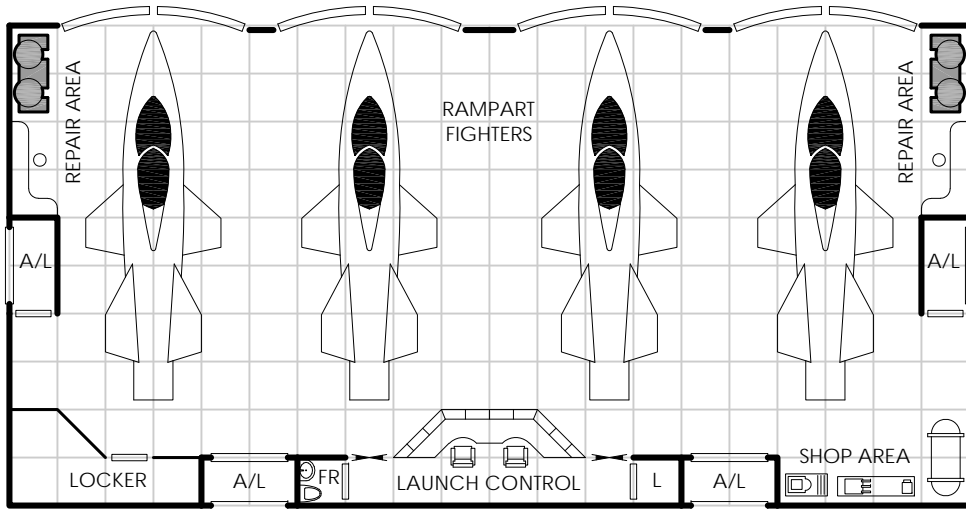

Notes:

- Rampart fighters are detailed in GDW's *Azhanti High Lightning*.

Multi-Purpose 402

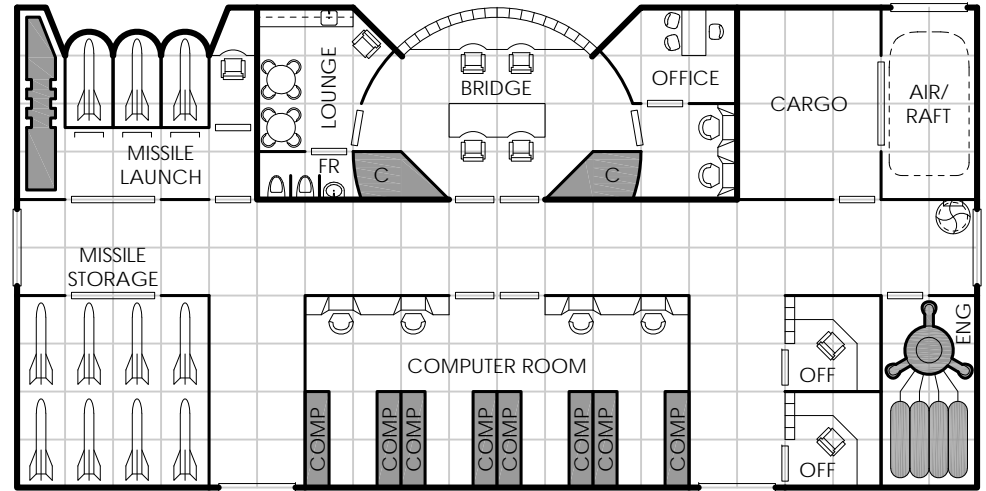

Notes:

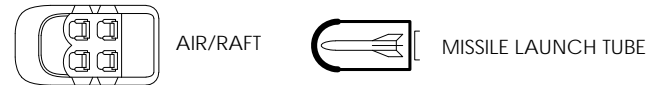

403 Vehicle Bay - Lower

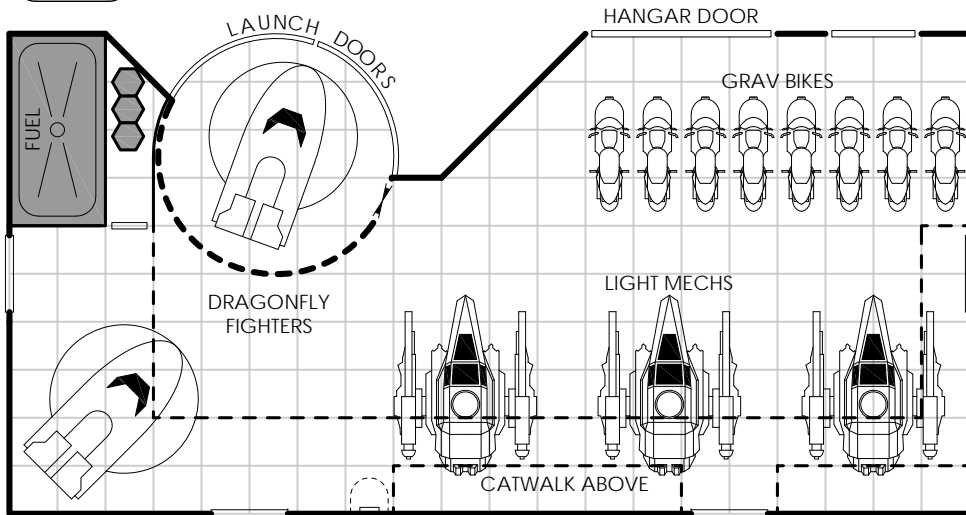

Notes:

- Height as required for vehicles.
- Catwalk provides access to mechs.
- See geomorph 404 for upper level.



Vehicle Bay - Upper 404

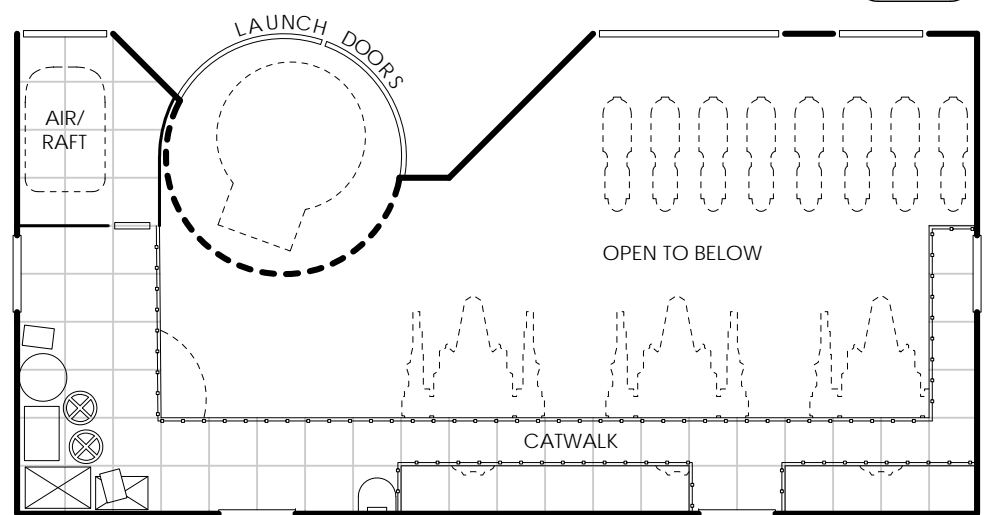

Notes:

- Height as required for vehicles.
- Catwalk provides access to mechs.
- See geomorph 403 for lower level.



405 Engineering

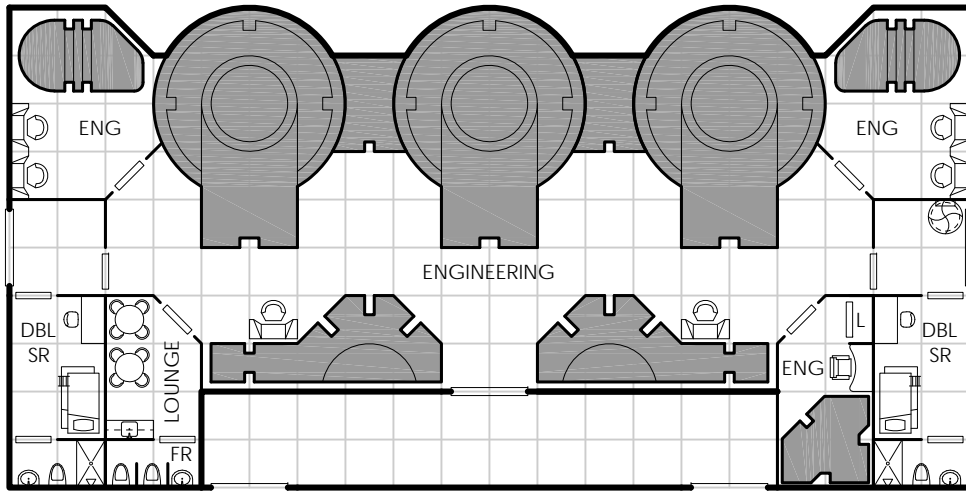

Notes:

Multi-Purpose 406

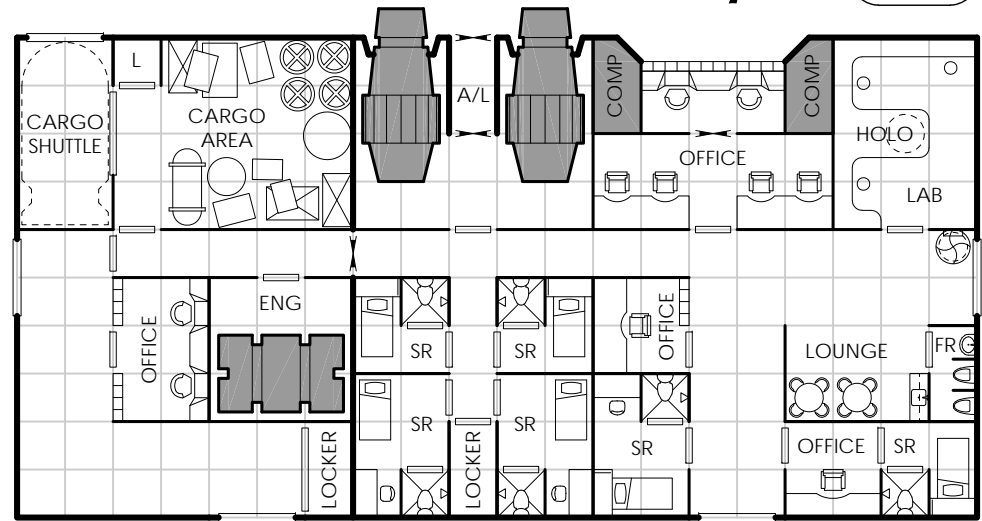

Notes:

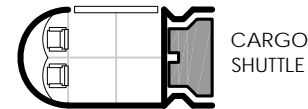

407 Mission Control

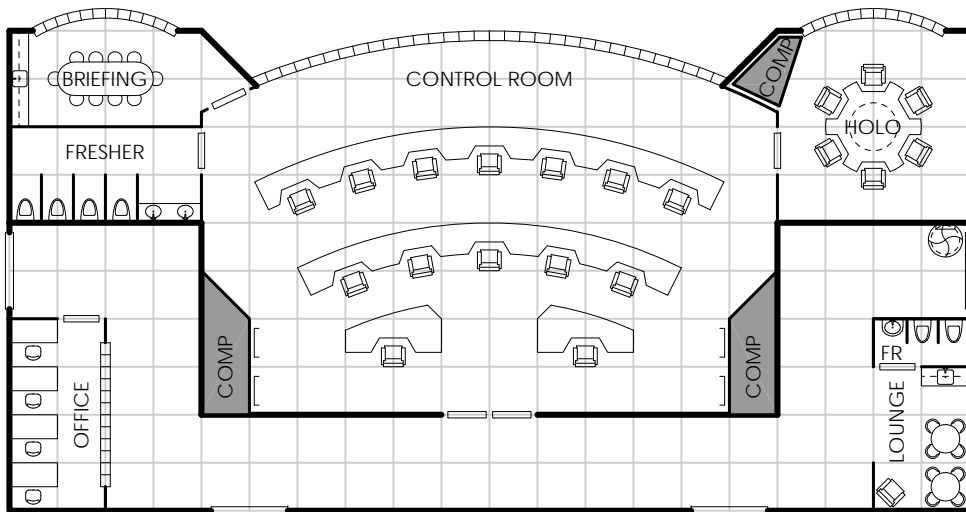

Notes:

- This space is used for observation and coordination of large scale or complex tasks such as space traffic control, fleet operations, or real-time war strategizing. Observation windows also function as computer screens.

Medical Bay 408

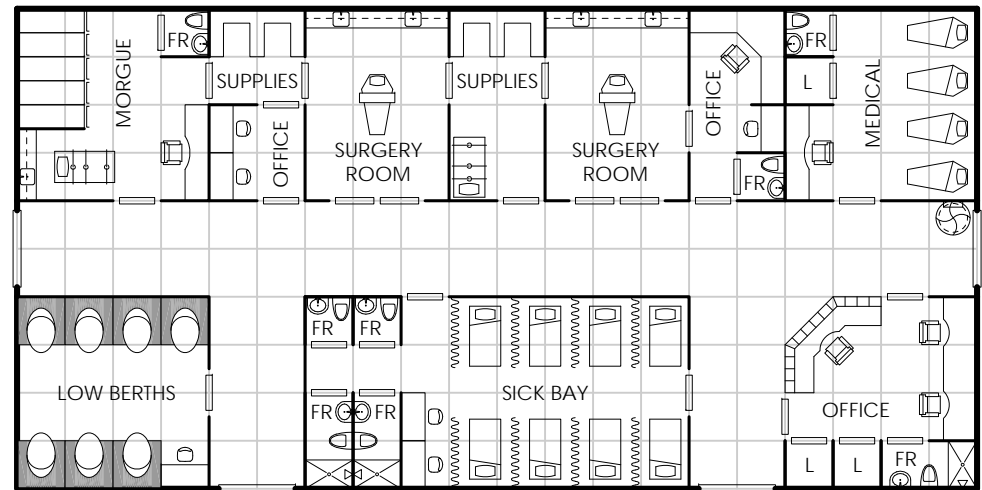

Notes:



409 Gymnasium

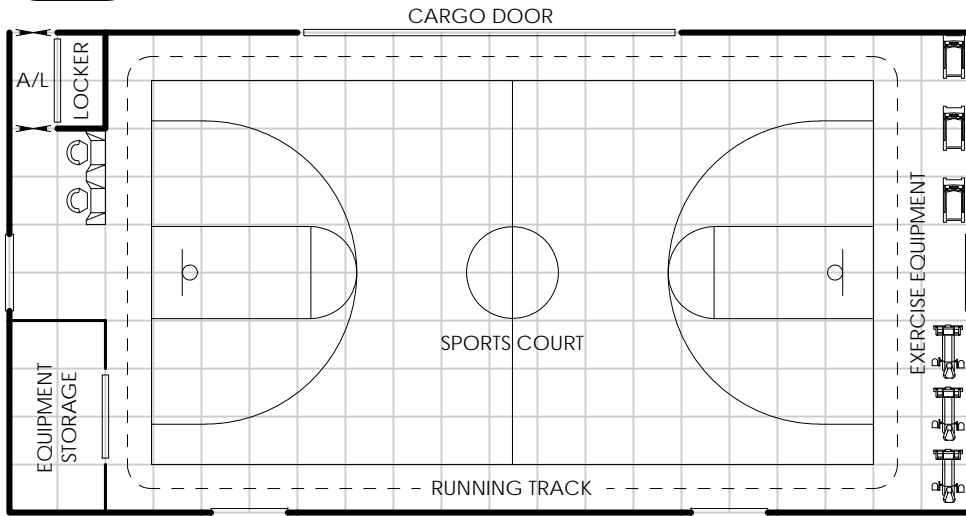

Notes:

- Sports court can be changed a variety of layouts (basketball, marshal arts dojo, raquetball, etc.). When extra cargo space is needed, sports equipment is put into storage.

411 Shooting Range / Dojo

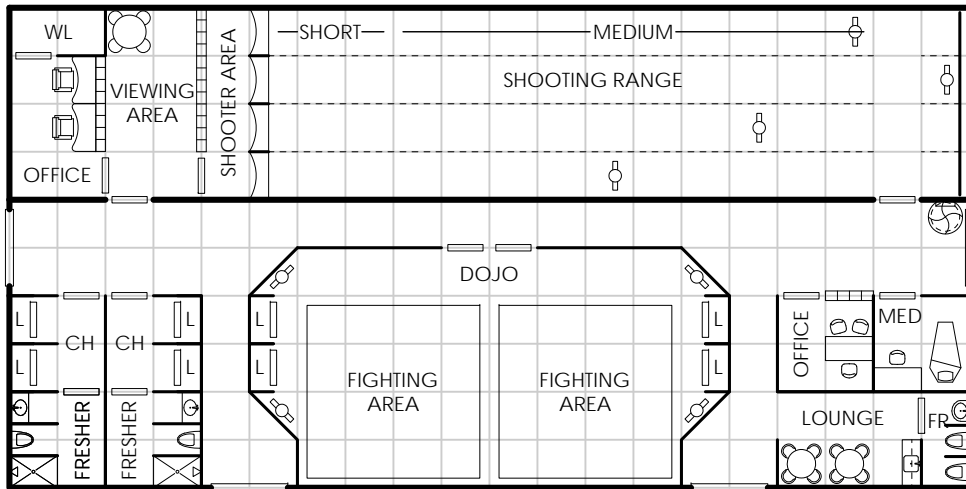

Notes:

- Physical targets for short and medium range. Holographic targets simulate long range. Targets move side to side as well as forward and backward.
- Access door at rear can only be opened from the office.

Holodeck 410

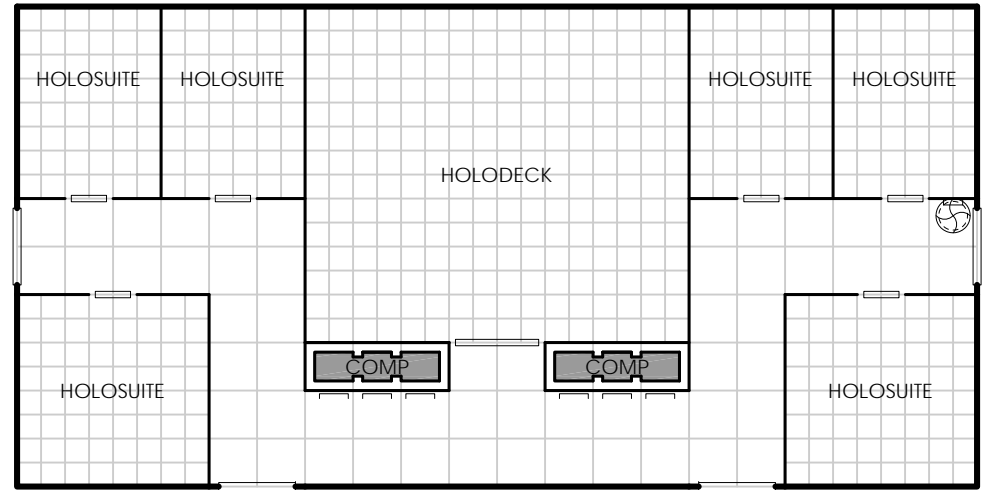

Notes:

- See GURPS Traveller *Starships* re: holoventure zones for more info.
- Holodecks have a dedicated computer and power source.
- Double height ceiling.

Cargo Bay - 50 Ton Launch 412

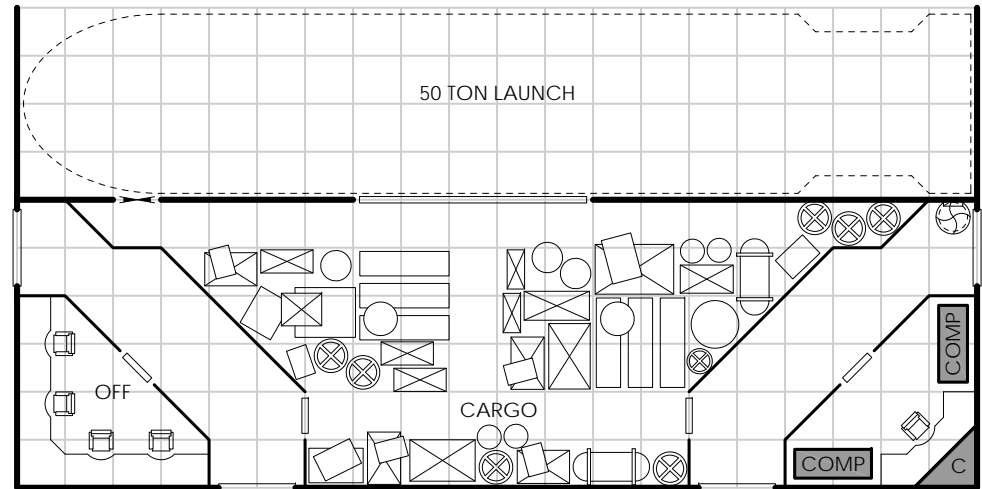

Notes:

413 Multi-Purpose

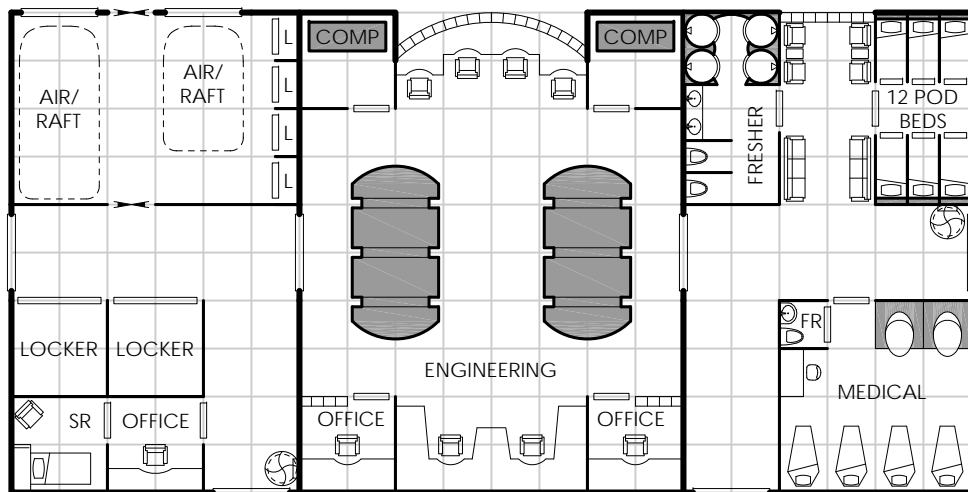

Notes:



415 Scout / Survey Deck

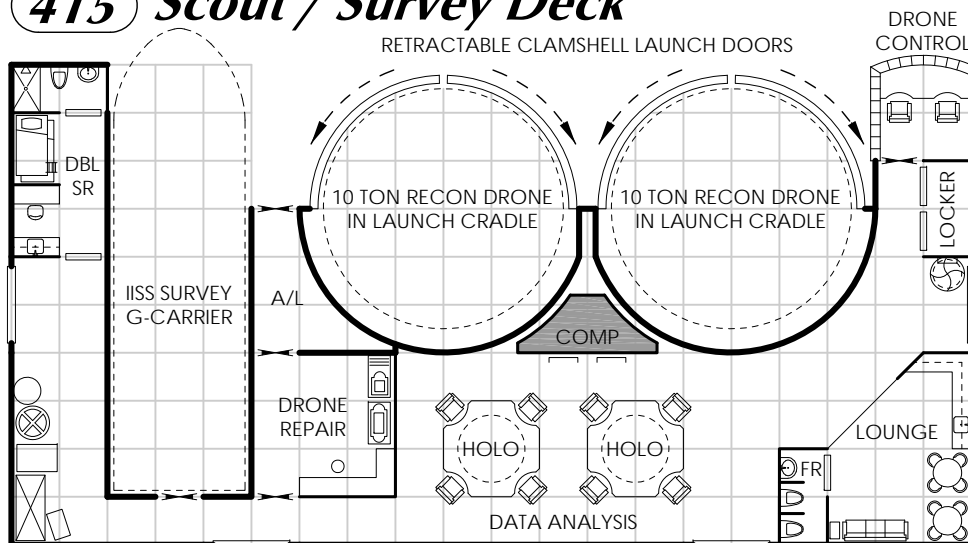

Notes:

- See GDW's *Grand Census* for more information on the Survey G-Carrier.
- See Mongoose Traveller's *Supplement 2 - Traders and Gunboats* for more information on the Reconnaissance Drone.

Multi-Purpose 414

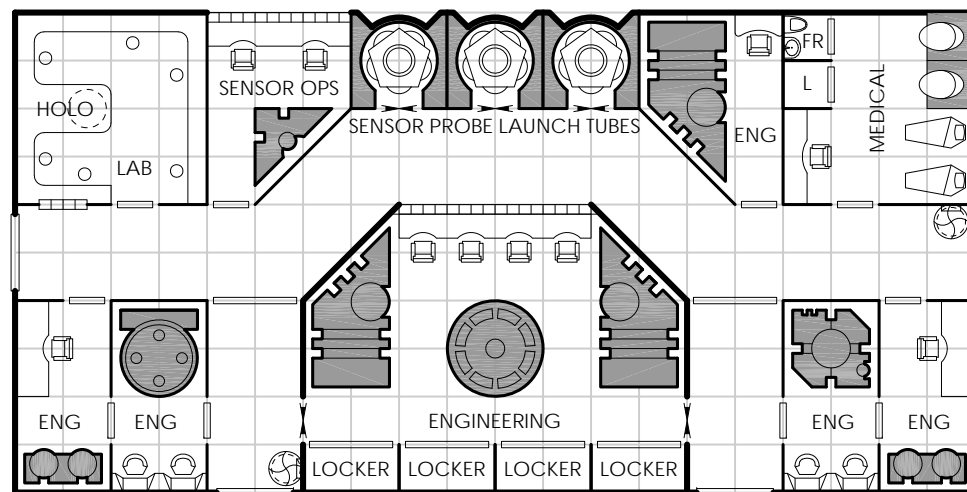

Notes:



Scout / Survey Deck 416

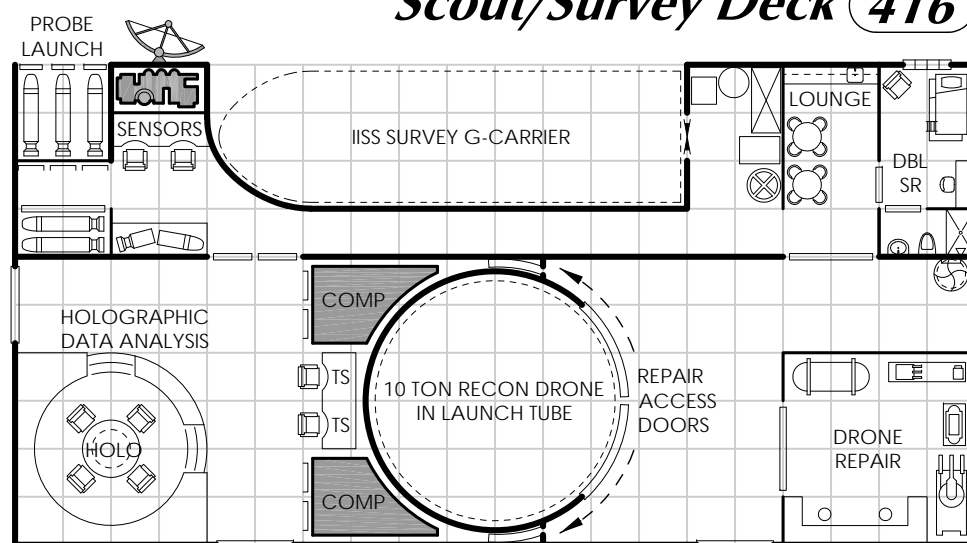

Notes:

- See GDW's *Grand Census* for more information on the Survey G-Carrier.
- See Mongoose Traveller's *Supplement 2 - Traders and Gunboats* for more information on the Reconnaissance Drone.

417 Engineering

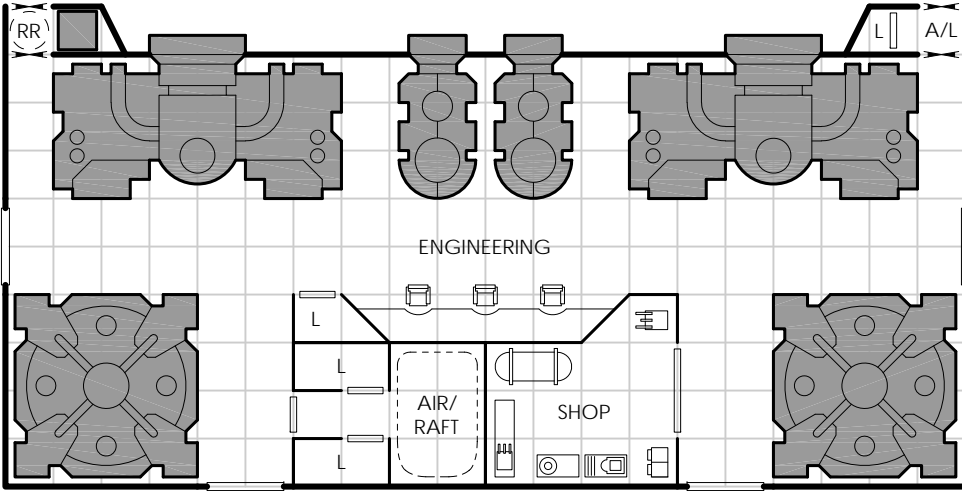

Notes:

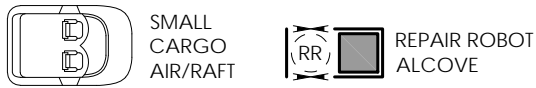

419 Escape Pod Deck

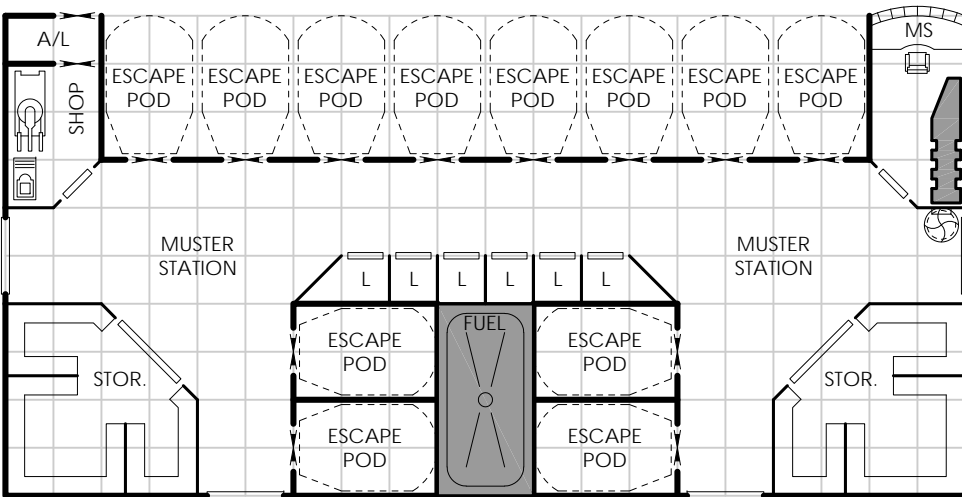

Notes:

- 12 escape pods carry 8 people each (total of 96 evacuees).

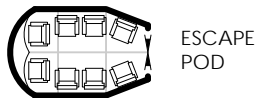

Escape Pod Deck 418

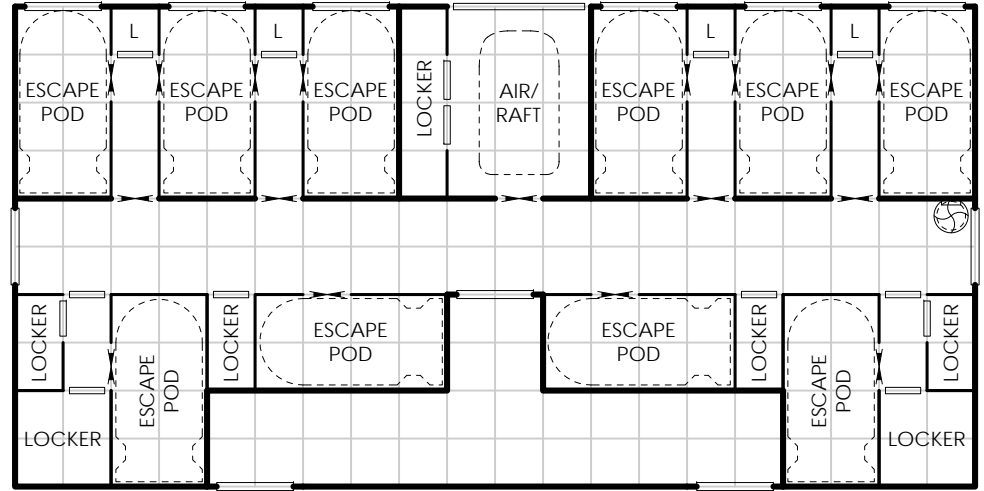

Notes:

- 10 escape pods carry 9 people each (total of 90 evacuees).

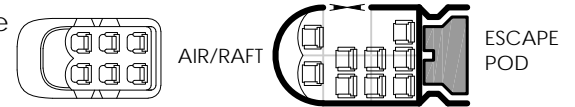

Escape Pod Deck 420

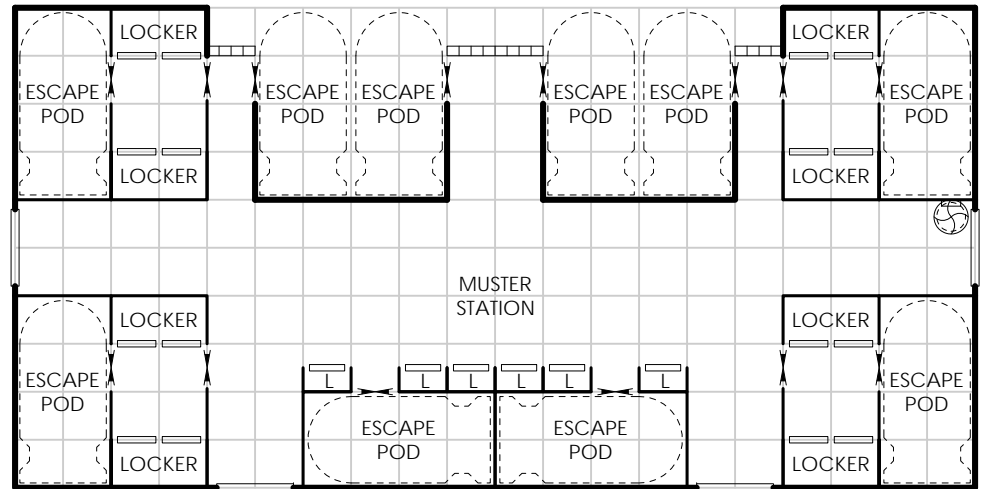

Notes:

- 10 escape pods carry 9 people each (total of 90 evacuees).

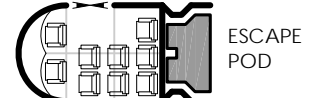

421 Brig / Prison

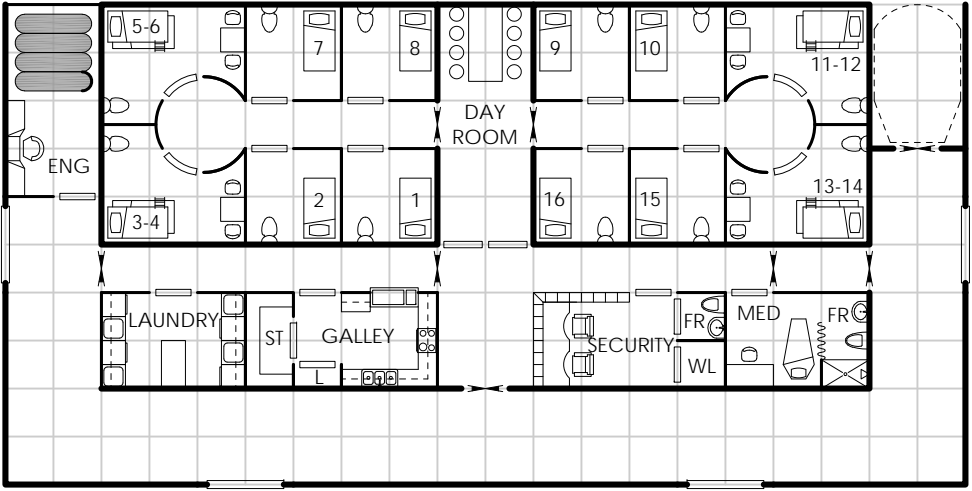

Notes:

- LIFE SUPPORT
- PRISONER TRANSPORT

Passenger Deck 422

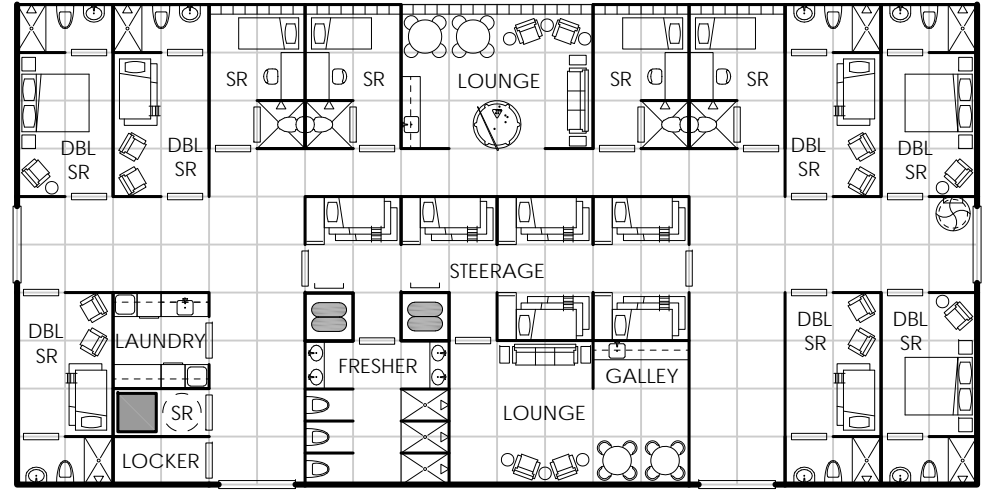

Notes:

- STEERAGE TRIPLE BUNKS
- LIFE SUPPORT
- STEWARD ROBOT ALCOVE

423 Medical Research

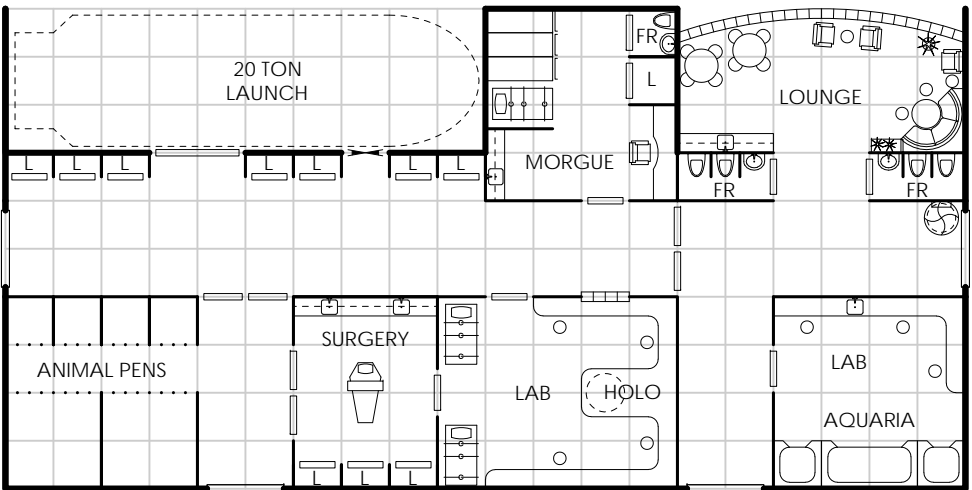

Notes:

- ANIMAL PENS
- RESTRAINT BED/GURNEY
- CORPSE CABINET
- AQUARIUM

Water Storage 424

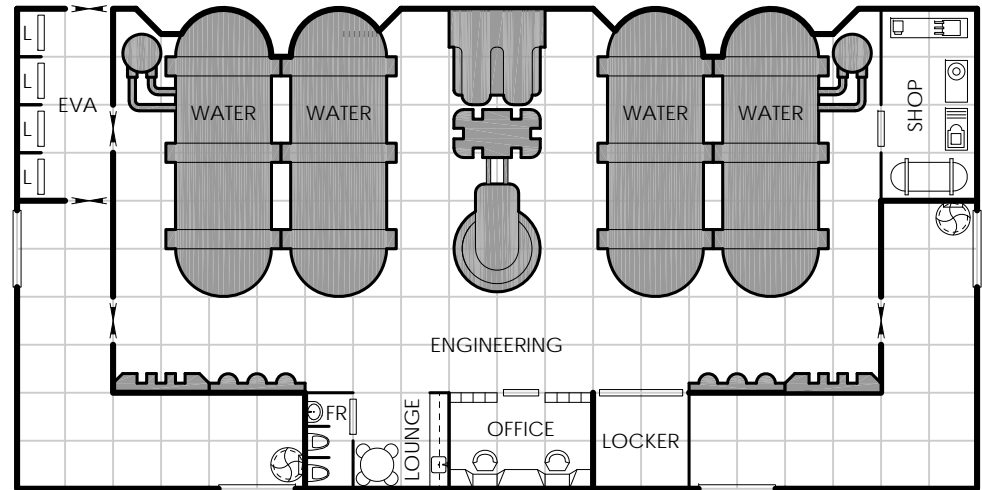

Notes:

Corridor Maintenance

Not all mechanical work has to occur in engineering. To the non-technical, the areas under the floor, above the ceiling, and behind the walls, are a tangled mess of wire, conduit, processors, and hydraulics. To an experienced mechanic, especially one intimately knowledgeable about a specific starship class, access to the appropriate corridor or floor panel is as good as a seat on the bridge for getting into a ship's systems.

Some savvy pirates and hijackers have been known to take advantage of this. Instead of trying to gain access to the bridge or engineering first, they opt to gain access to the hidden components around the ship that can shut down gravitics, life support, and door controls. If the bridge is the ship's brain, and engineering is the ship's legs, the wiring in the walls are the nerves and blood vessels connecting the two.

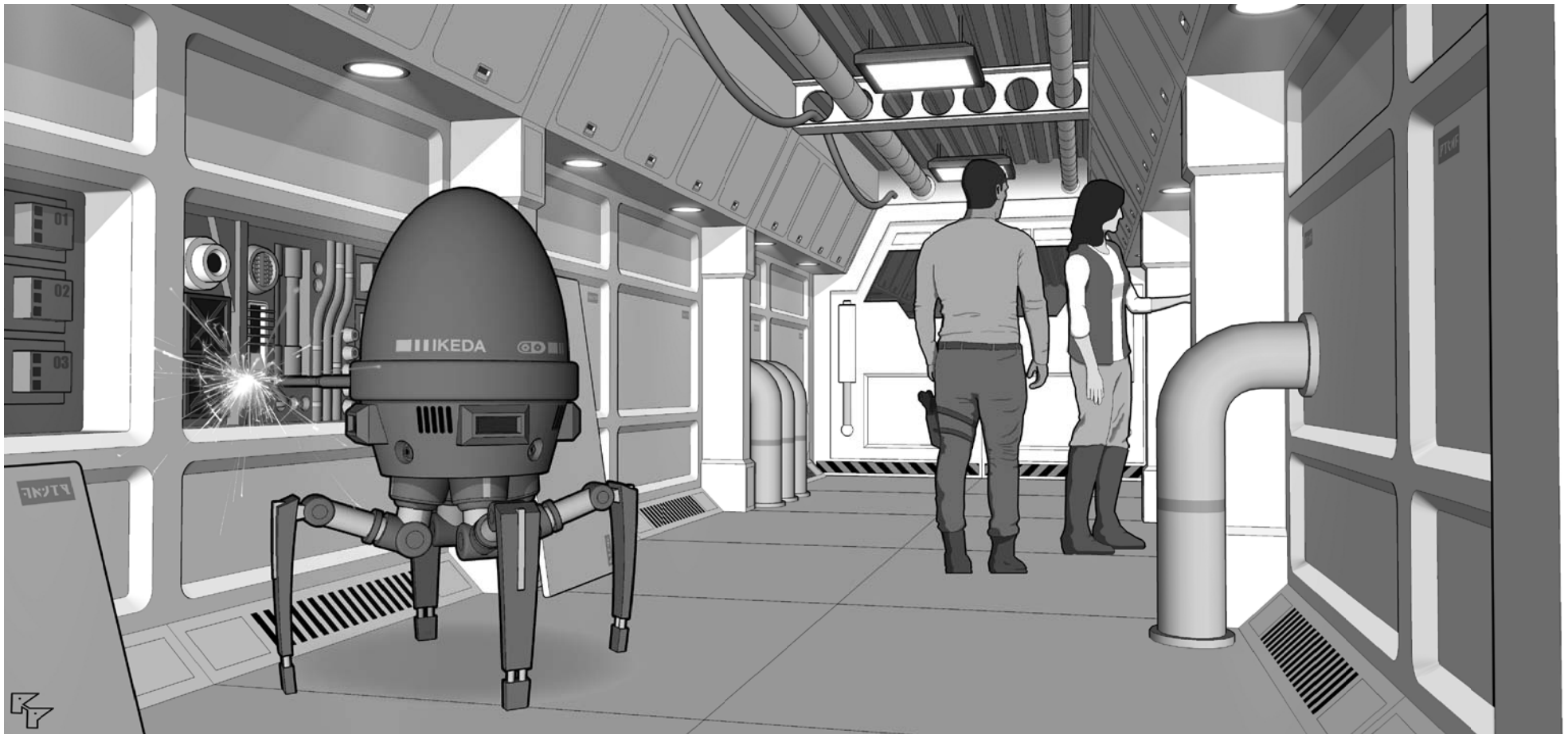

A typical day in corridor C, as the engineering crew work to track down the latest glitch. Blown fuses, faulty wiring, antiquated capacitors, and a myriad of other problems are all par for the course on the aptly named cargo ship *Desperate Measures*.

425 Fighter Hangar

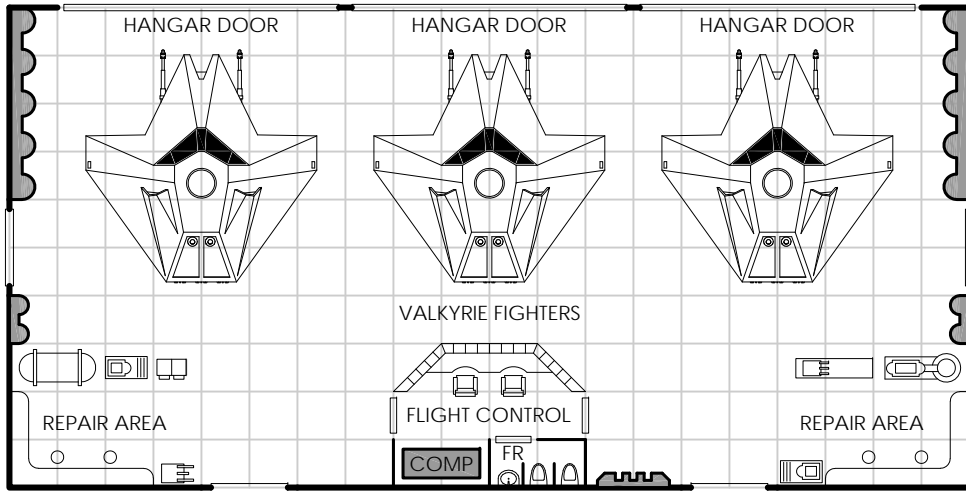

Notes:

- Double height ceiling (20').

Fighter Hangar / Crew Quarters 426

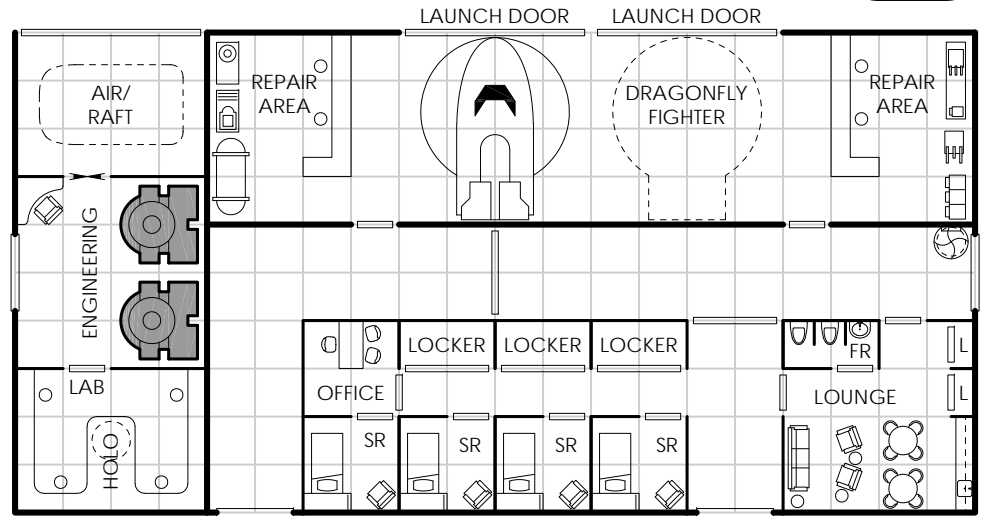

Notes:

- See FASA's *Adventure Class Ships Vol. 1* for more information about the Dragonfly Fighter.

427 Multi-Purpose

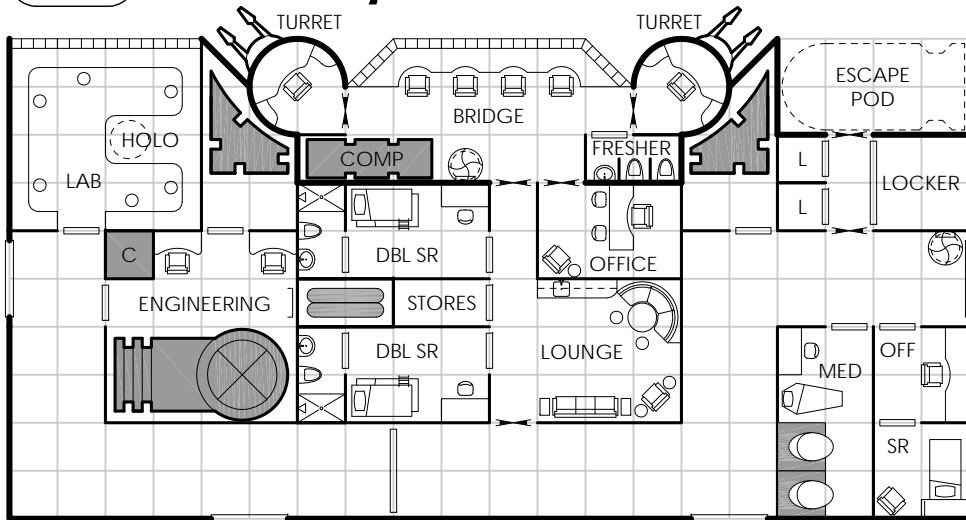

Notes:

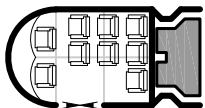

ESCAPE POD

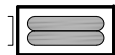

LIFE SUPPORT

Multi-Purpose 428

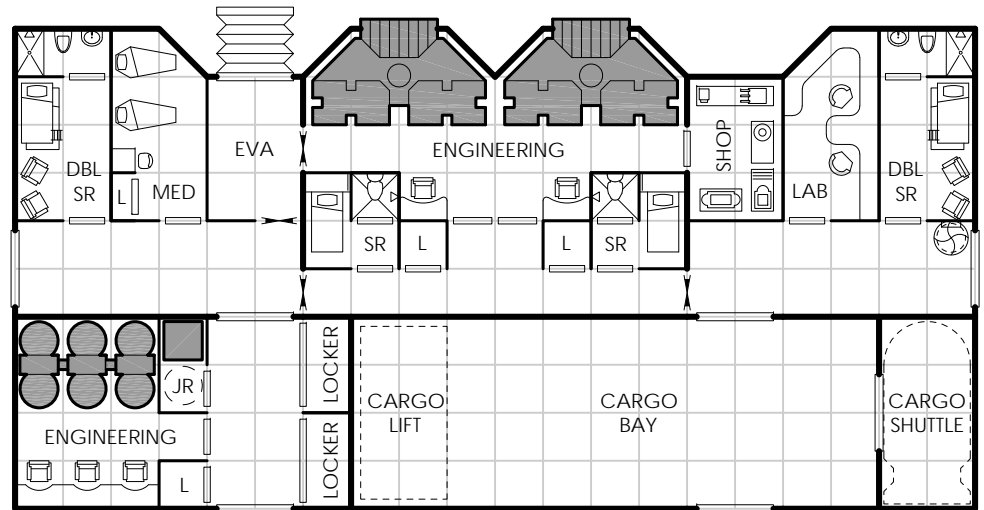

Notes:

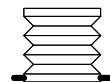

EXTENDABLE AIRLOCK

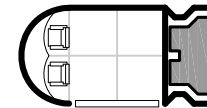

CARGO SHUTTLE



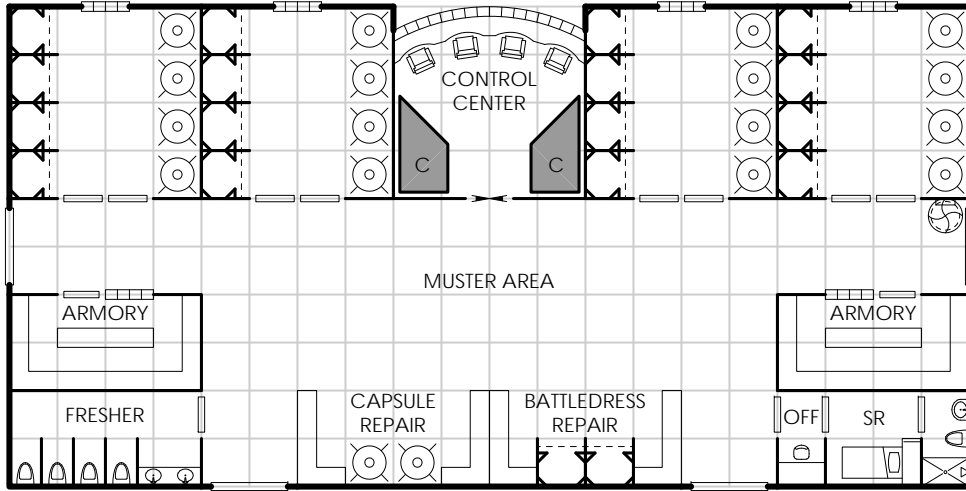

JANITORIAL ROBOT ALCOVE

429 Drop Capsule Deck



Notes:

-  BATTLEDRESS SUIT UP RACK
-  DROP CAPSULE

431 Passenger Gate / Concourse

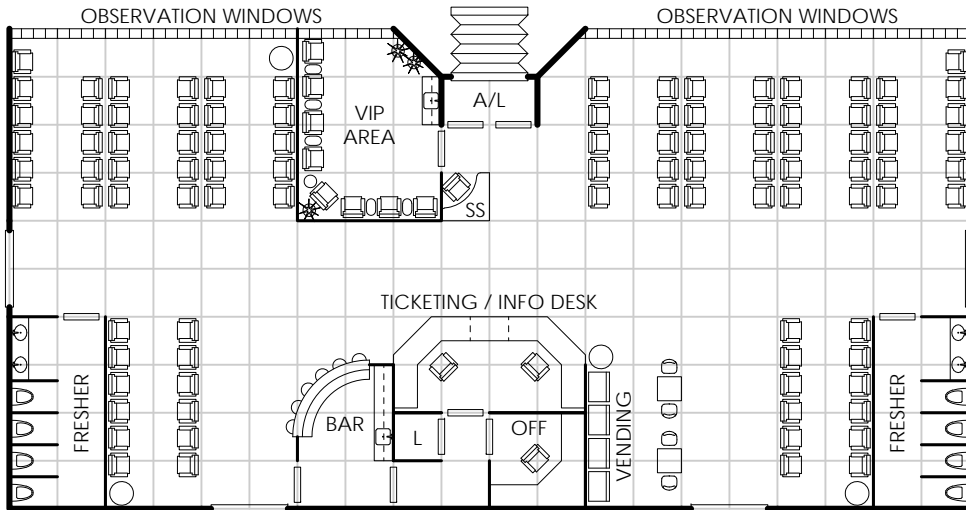

Notes:

- Normally only used for space stations, but may also be part of very large starships.



Passenger Deck 430



Notes:

- This area can be used for both mid and high passage passengers.
- Quad staterooms shown are typically used for families and include a small galley and dining area.

Passenger Gate / Concourse 432

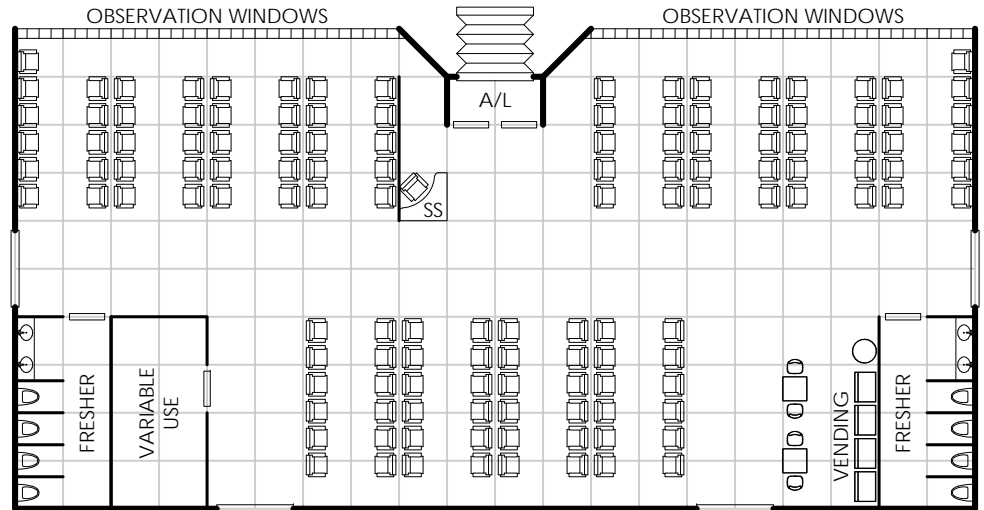

Notes:

- Variable Use room is up to the referee and may be a TAS office, duty free shop, lockers, chapel, bar, coffee shop, art gallery, tourist info counter, etc.

433 Fuel Deck

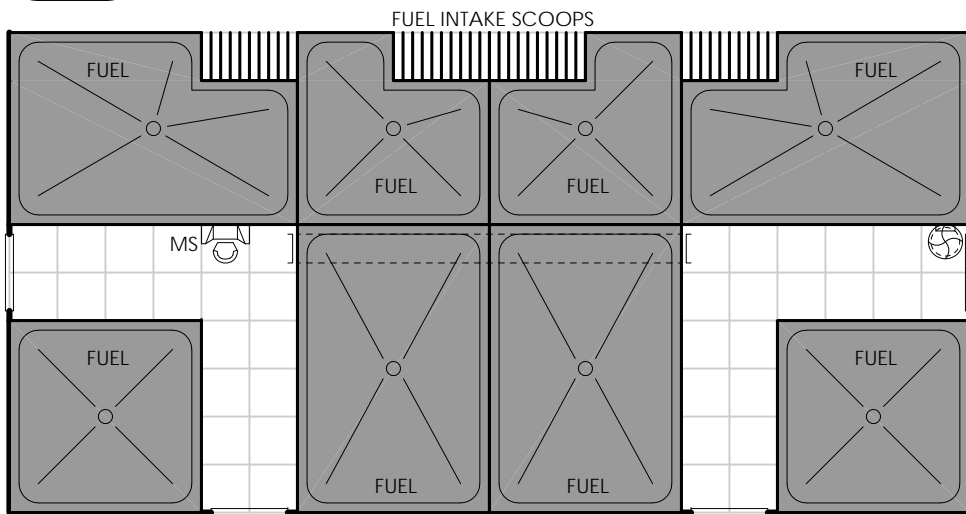

Notes:

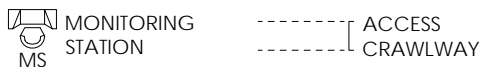

Fuel Deck 434

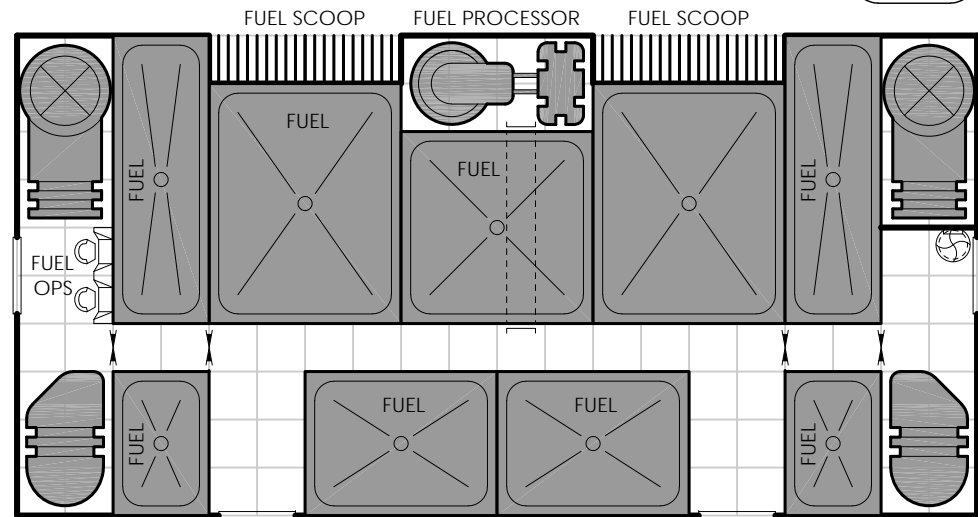

Notes:



435 Collapsible Fuel Tank - Full

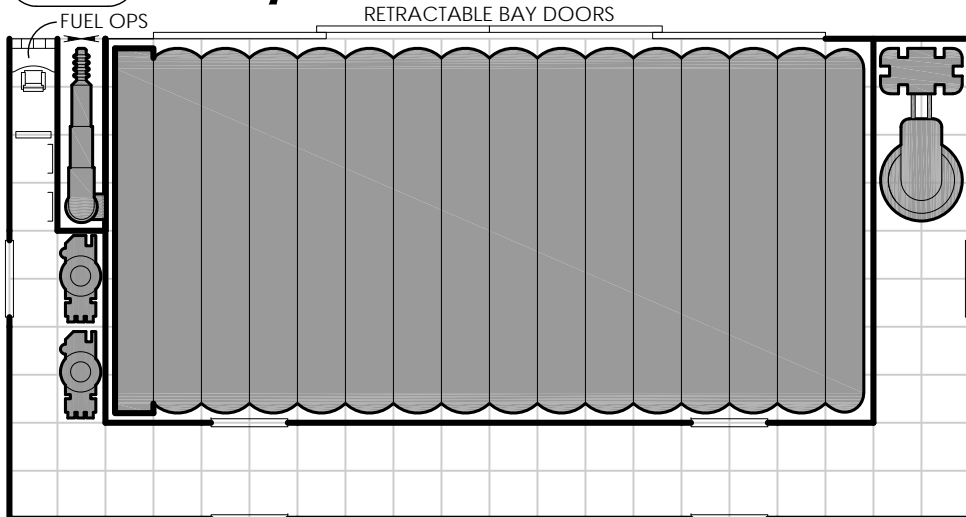

Notes:

- 64 dton collapsible fuel tank shown.
- Among some crews, the Fuel Ops Room is jokingly referred to as "Bladder Control".

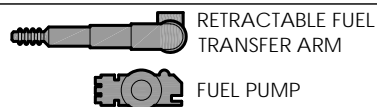

Collapsible Fuel Tank - Empty 436

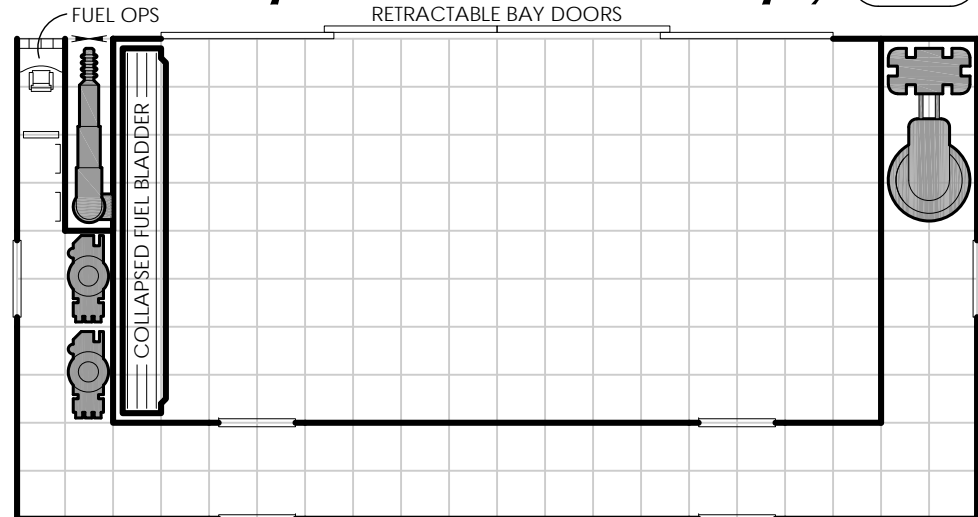

Notes:

- When the fuel bladder is fully collapsed, the space can be used as a 60 dton cargo bay, small craft hangar, etc.

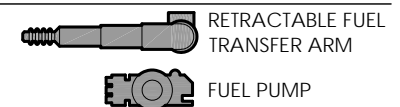

437 Fuel Deck w/ Drop Tank

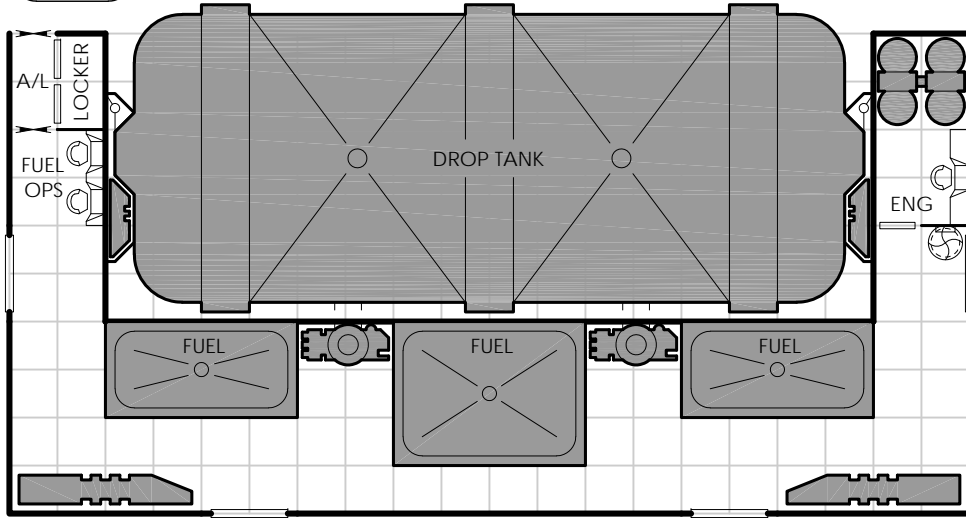

Notes:

- 50 dton detachable drop tank shown.
- Tank can be detached from Fuel Ops or the bridge.

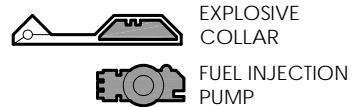

Fuel Deck - Detached Drop Tank 438

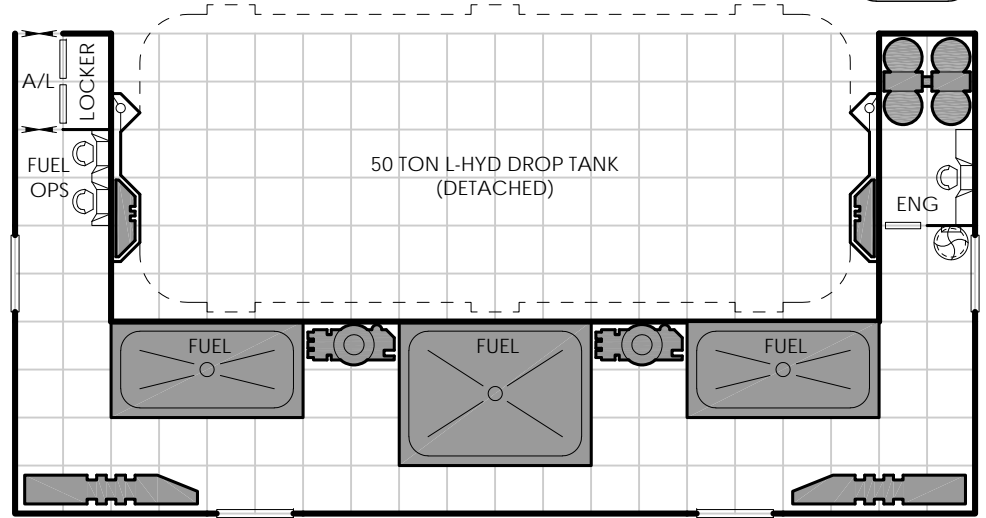

Notes:



439 Fuel Deck w/ Drop Tanks

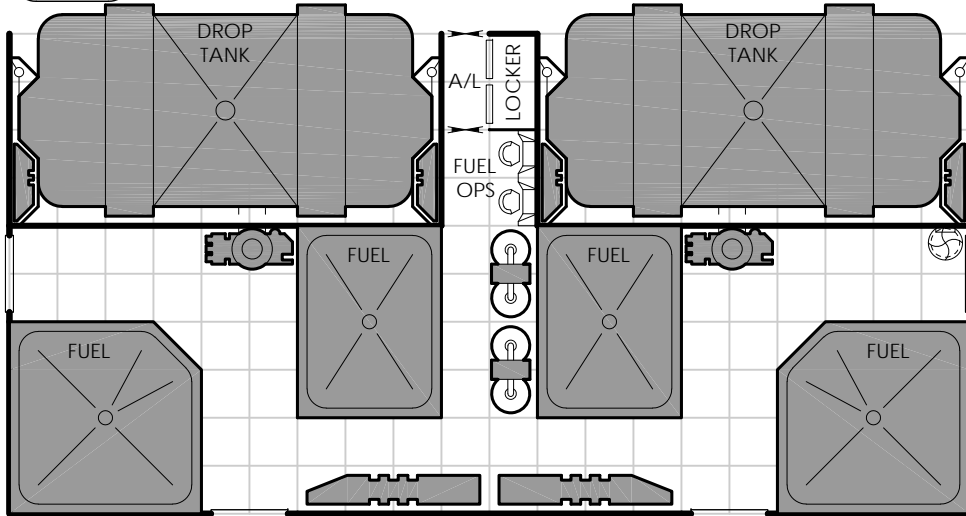

Notes:

- Two 20 dton detachable drop tanks shown.
- Tanks can be detached from Fuel Ops or the bridge.

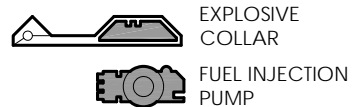

Fuel Deck - Detached Drop Tanks 440

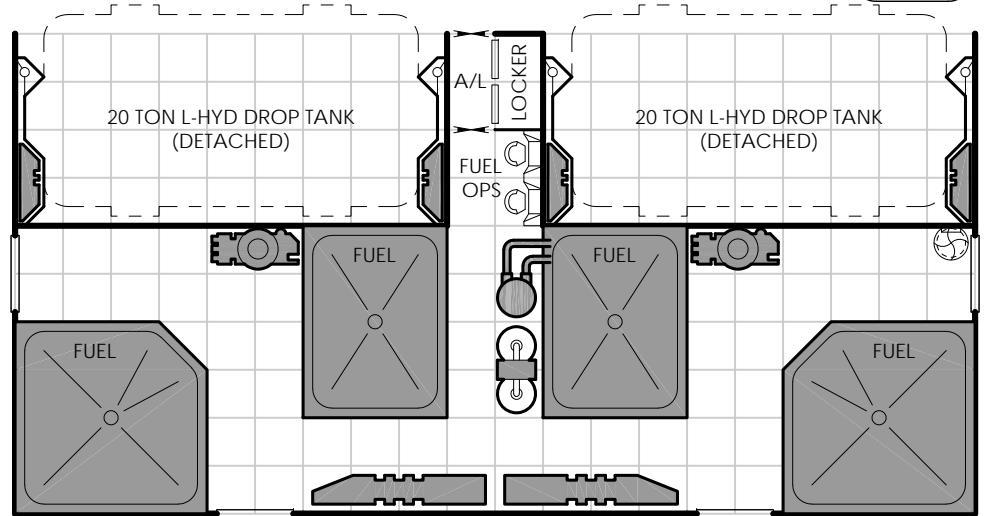

Notes:



441 Promenade - Food Court

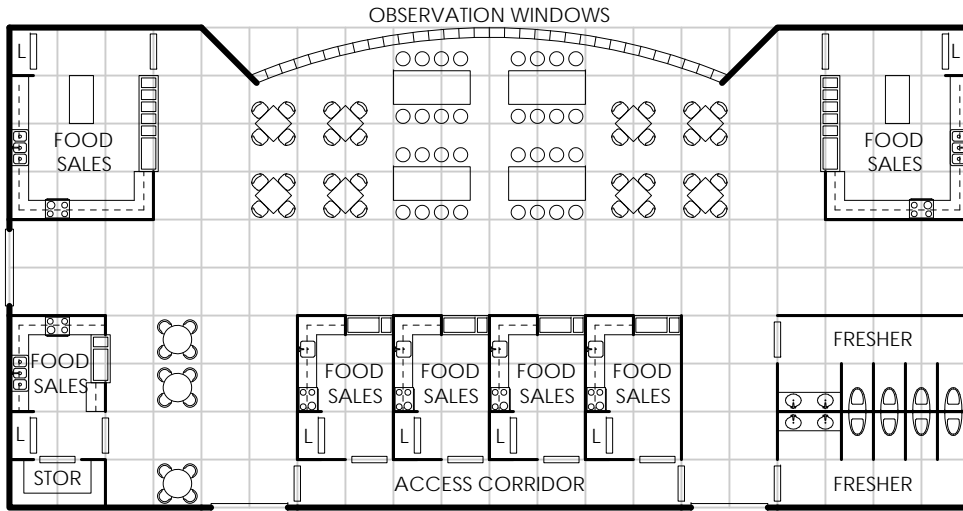

Notes:

- Promenade areas are primarily used only for space stations and the largest starships.

443 Promenade - Retail

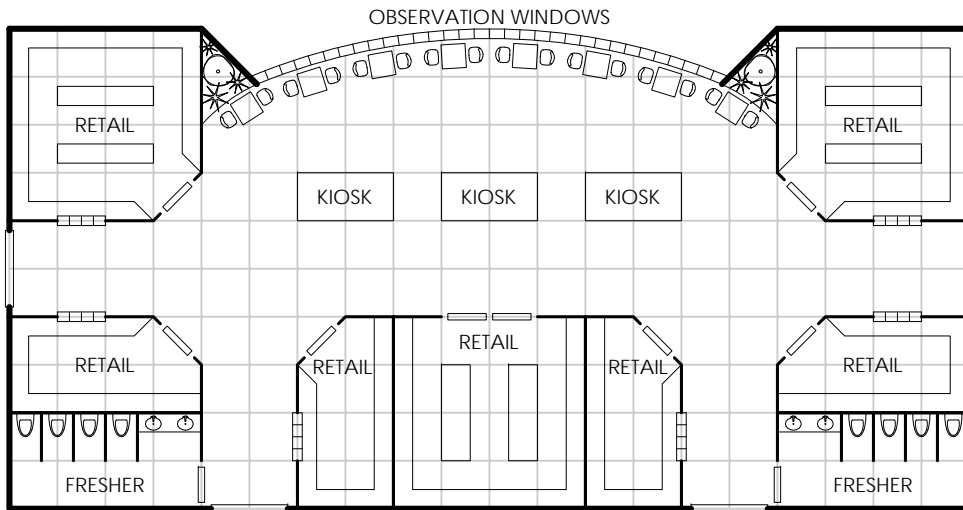

Notes:

- Promenade areas are primarily used only for space stations and the largest starships.

Promenade - Bar 442

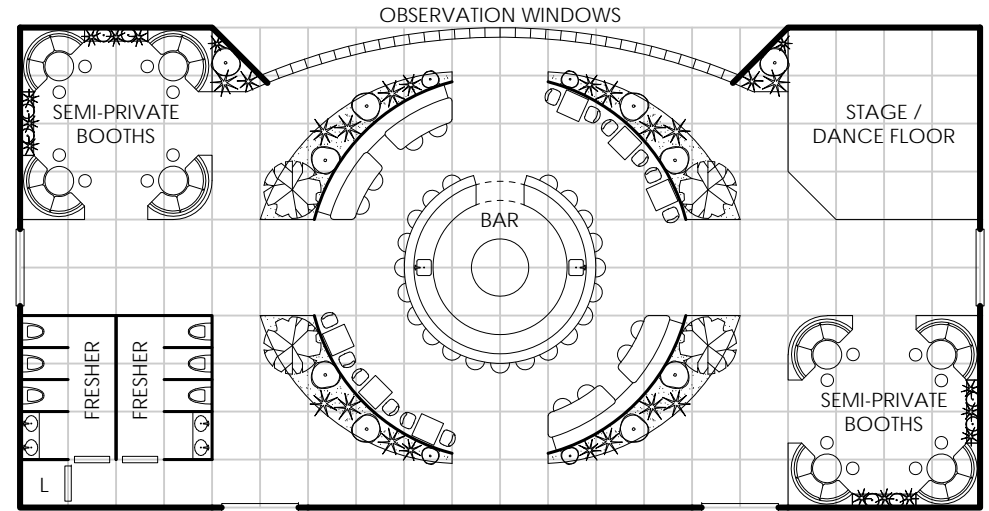

Notes:

- Promenade areas are primarily used only for space stations and the largest starships.

Promenade - Casino 444

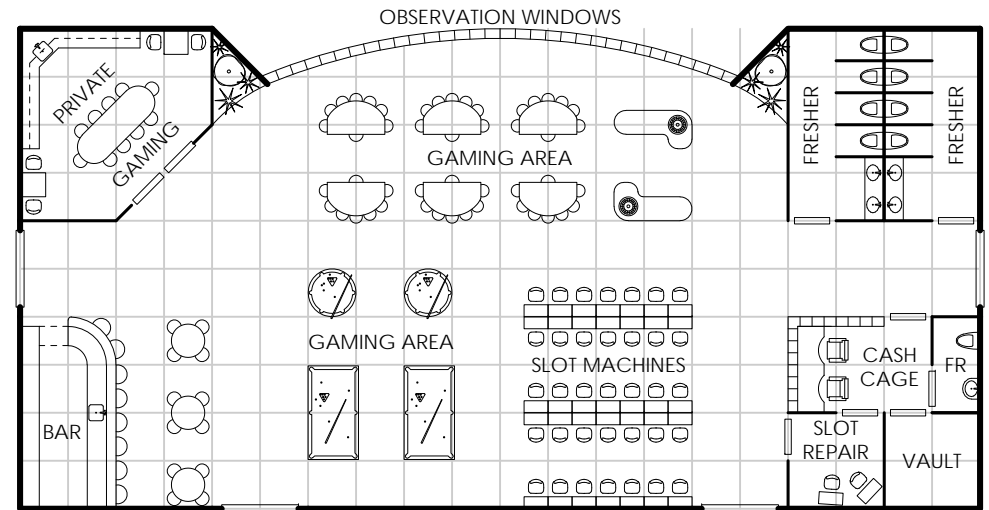

Notes:

- Casinos are primarily used only for space stations and large passenger liners.
- The cash cage typically contains the cashier and a security officer.

445 Crew Quarters / Arboretum

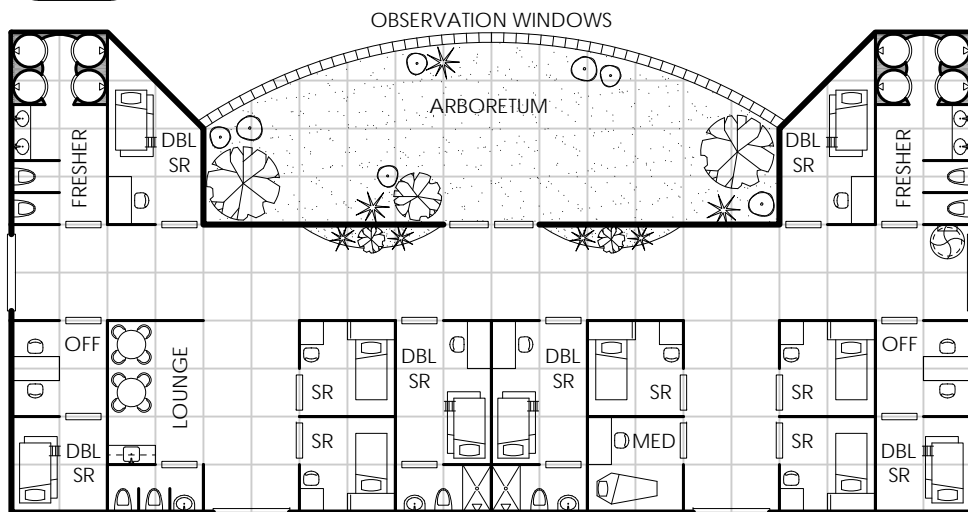

Notes:

Crew Quarters/Mess Hall 446

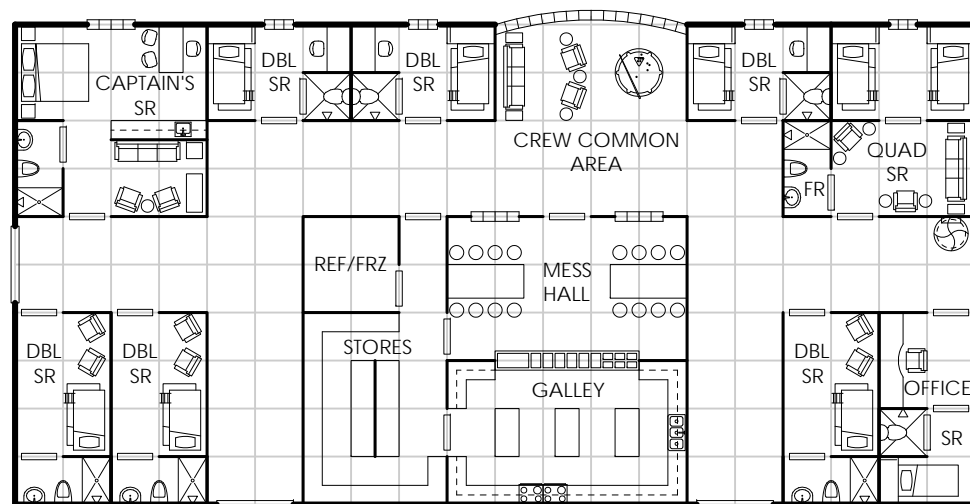

Notes:

447 Communications Dish - Lower

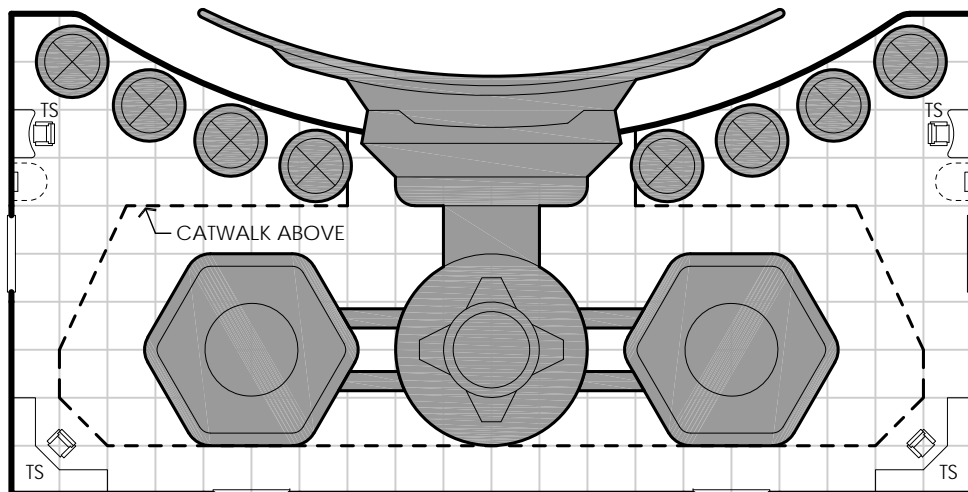

Notes:

- Very long range communications and sensors.
- For fans of Star Trek, this could be a deflector shield, positron emitter, resonance field generator, or provide a myriad of other ex-machina uses.

Communication Dish - Upper 448

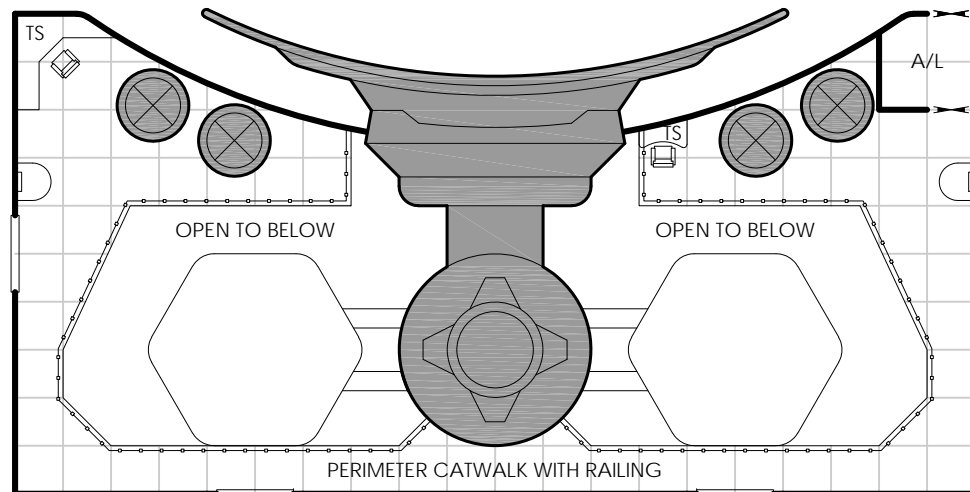

Notes:

- See geomorph 447 for lower level.



Bay Weapons

Aside from spinal mount weapons, bay weapons are some of the biggest weapons available in the Traveller universe and can produce massive destructive power. Except for the smaller bay weapons, which can be operated by a single gunner, the larger bays require a crew of two to four to operate.

A wide variety of offensive weaponry can be installed in bays, so consult your preferred game rule book or referee.

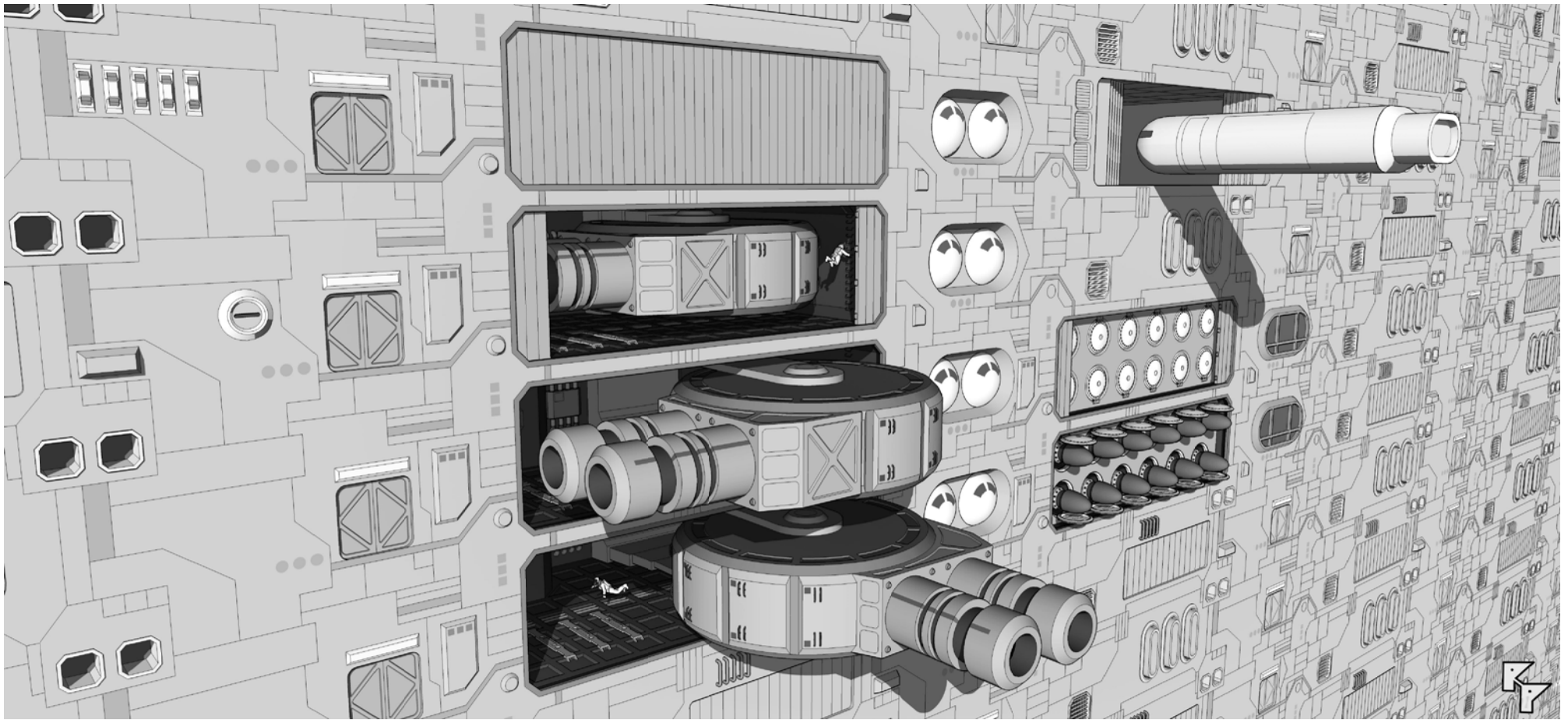

A series of four fusion gun bays open and rotate into position, while two missile bays prepare for launch.

449 50 Ton Bay Weapon

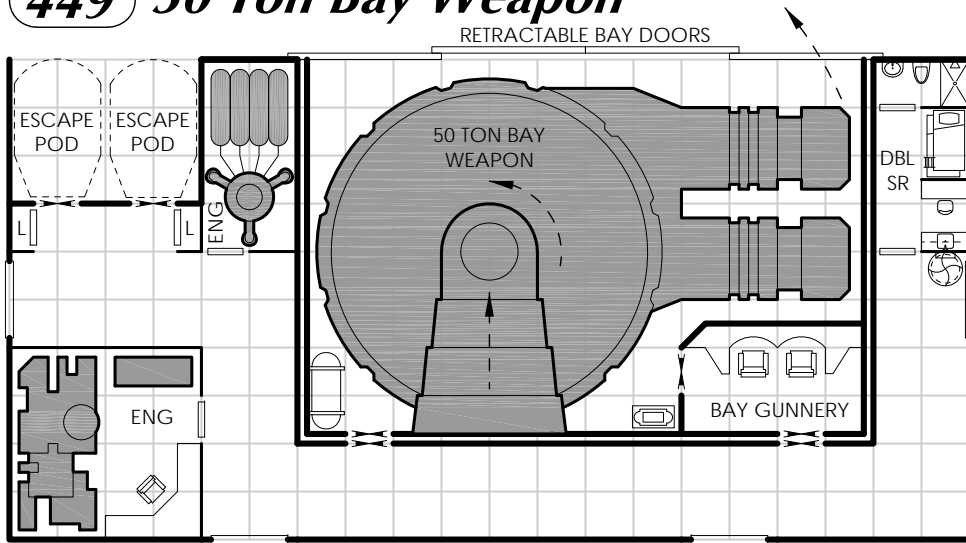

Notes:

- Referee to determine weapon type.
- After bay doors retract, the weapon extends beyond the hull and rotates into firing position.



ESCAPE POD

451 50 Ton Bay Weapon-Missiles

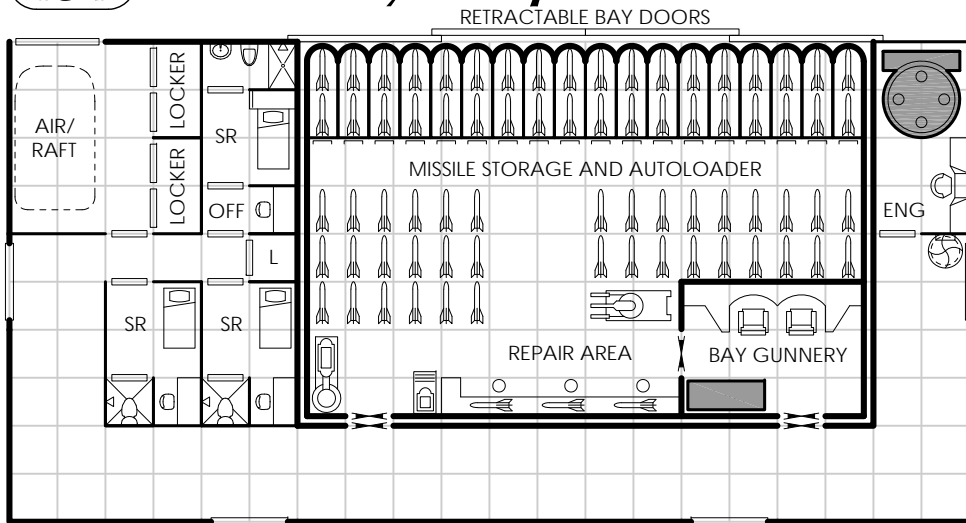

Notes:

- Bay contains 144 standard missiles.
- Referee to determine missile type and payload.

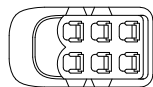

AIR/RAFT

50 Ton Bay Weapon (450)

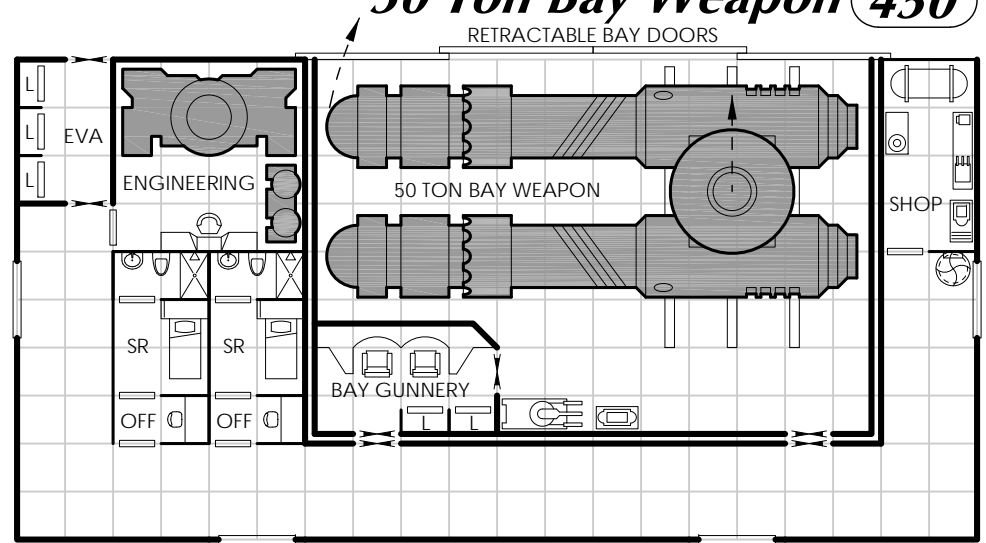

Notes:

- Referee to determine weapon type.
- After bay doors retract, the weapon extends beyond the hull and rotates into firing position.

50 Ton Bay Weapon - Missiles (452)

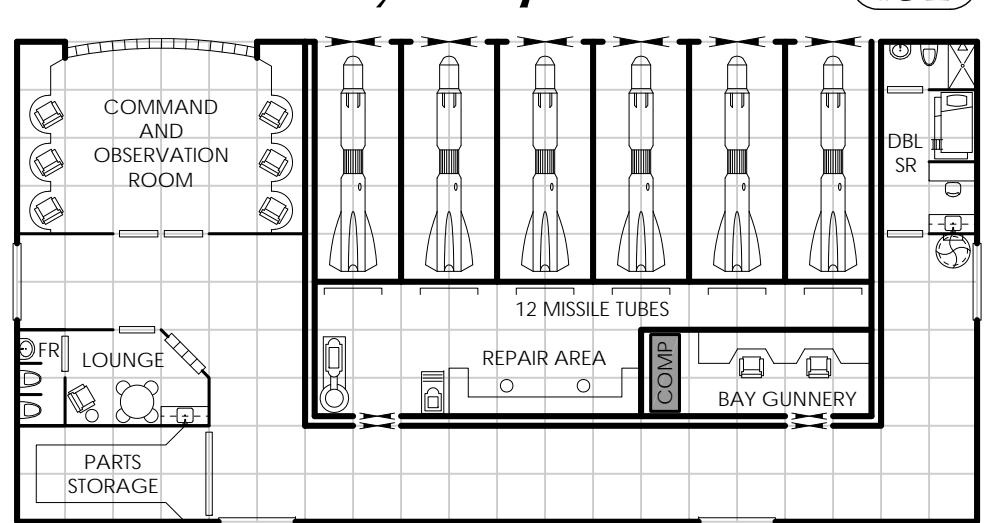

Notes:

- Referee to determine missile type and payload

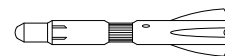

HIGH YIELD MISSILE - FOR LARGE SHIP
COMBAT OR PLANETARY BOMBARDMENT

453 50 Ton Bay - Particle Accelerator

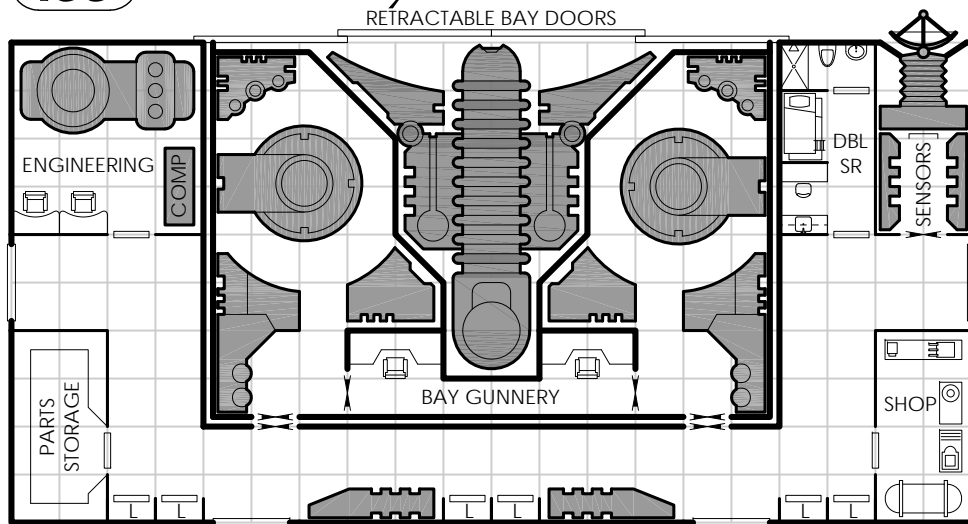

Notes:

- Referee to determine weapon type.
- After bay doors retract, the weapon extends beyond the hull and rotates into firing position.

455 50/100 Ton Bay Weapons

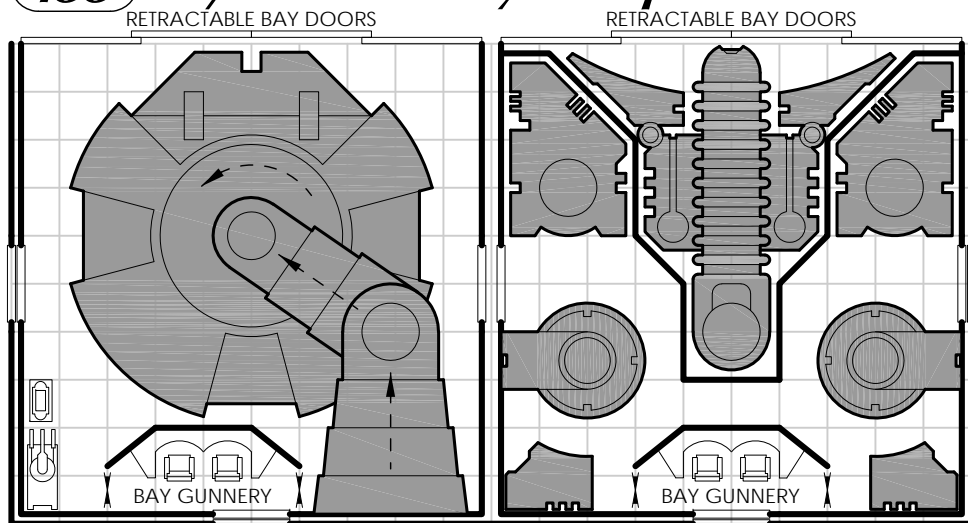

Notes:

- This layout allows for two 50 ton single height bay weapons or two double height 100 ton bay weapons.
- Referee to determine weapon type and tonnage.

50 Ton Bay Weapon - Empty 454

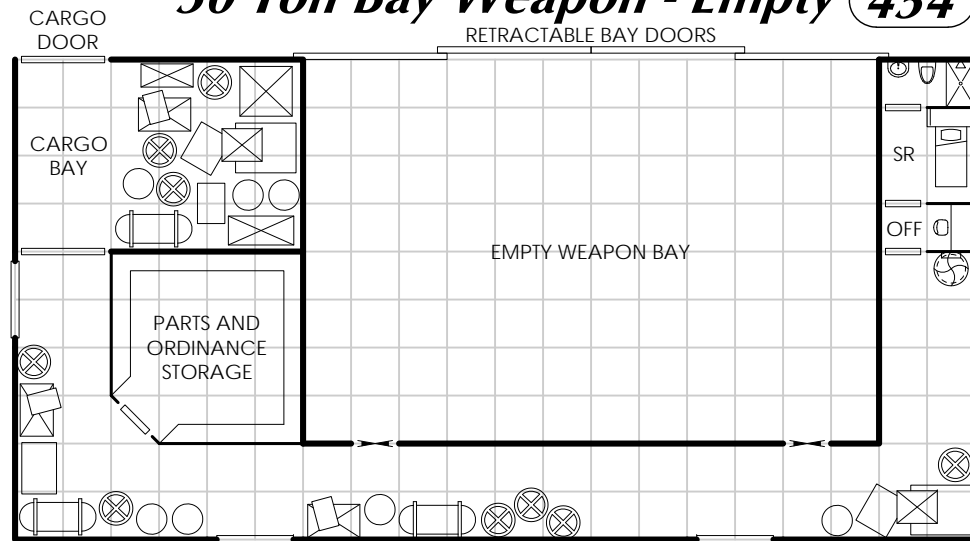

Notes:

- Empty weapons bays may be put to a variety of uses, such as holding small craft or storing cargo.

50/100 Ton Bay Weapon - Missiles 456

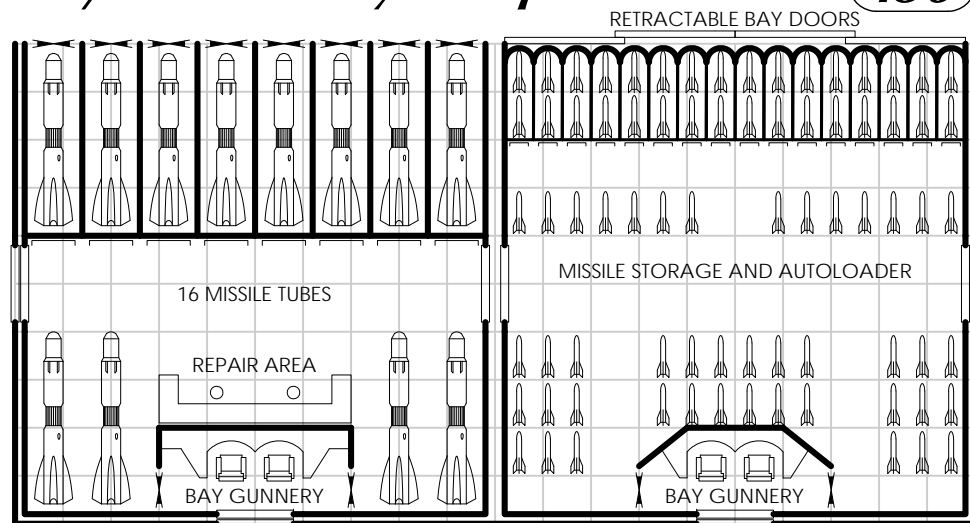

Notes:

- Referee to determine missile type and payload

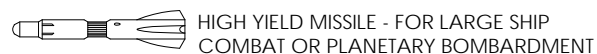

Barbette Turret

Typically found only on capital ships and large installations, the barbette turret is a 5 ton heavy turret. Like standard turrets, barbettes can be manned or operated remotely from a fire control station. Manned turrets are accessed via a secured ladder well on the deck above or below, depending on whether it is a dorsal or ventral turret. Lateral turrets, on a ship's side, may be accessed by a secured corridor or door. Some turrets, such as those shown here, have an additional access hatch to be used in case of emergency.

Weaponry installed in these turrets can run the spectrum of offensive and defensive options, so consult your preferred game rule book or referee.

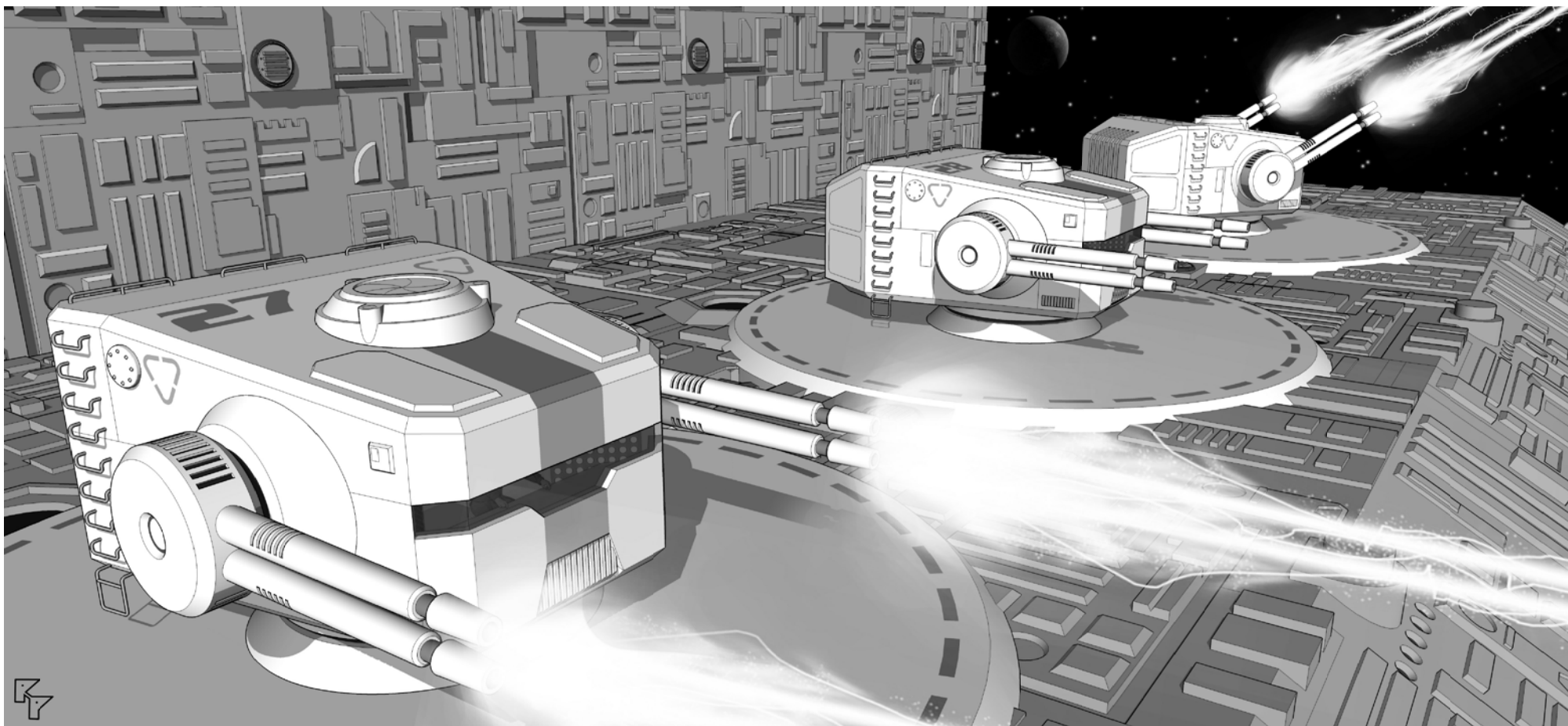

A trio of quad fusion barbettes unleashes fiery white-hot hell on attacking forces.

457 Missile Deck - Lateral Barbettes

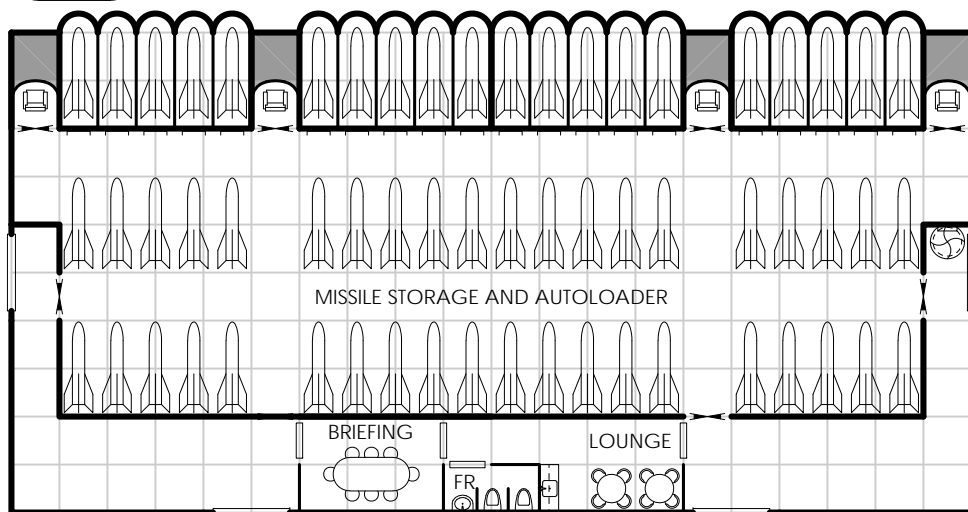

Notes:

- Four missile barbettes each containing 25 missiles.
- Missile storage contains an additional 200 missiles.

Weapons Deck - Lateral Barbettes 458

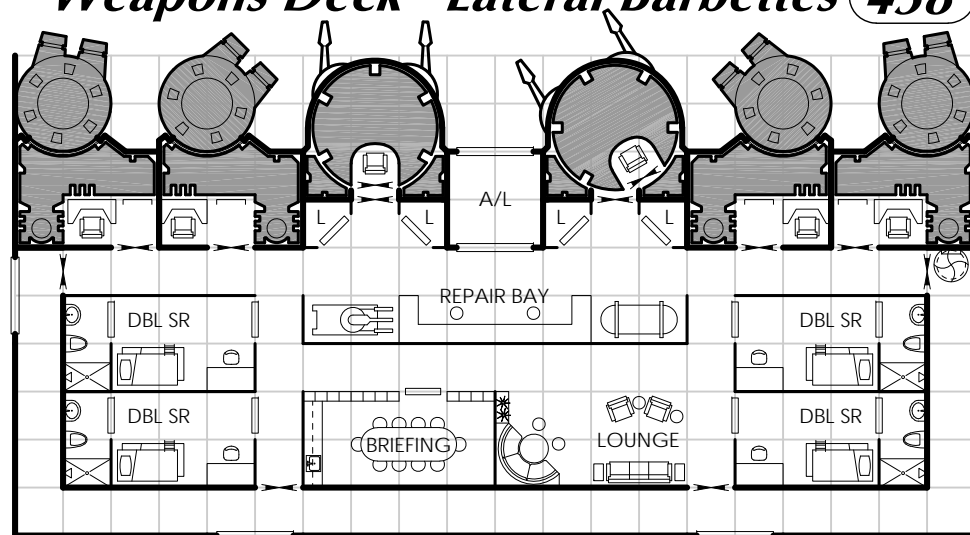

Notes:

- Referee to determine weapon type.

459 Barbette Deck : FOUR LATERAL BARBETTES : THREE DORSAL BARBETTES

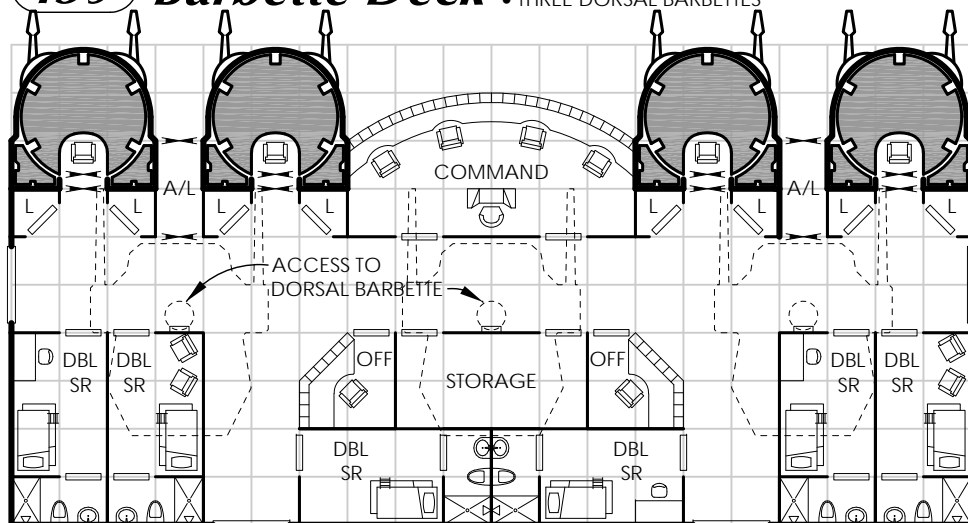

Notes:

- Dorsal and ventral barbettes start to fall outside the realm of geomorphs since they can really be added just about anywhere there is access to the upper or lower hull.

Dorsal / Ventral Barbettes 460

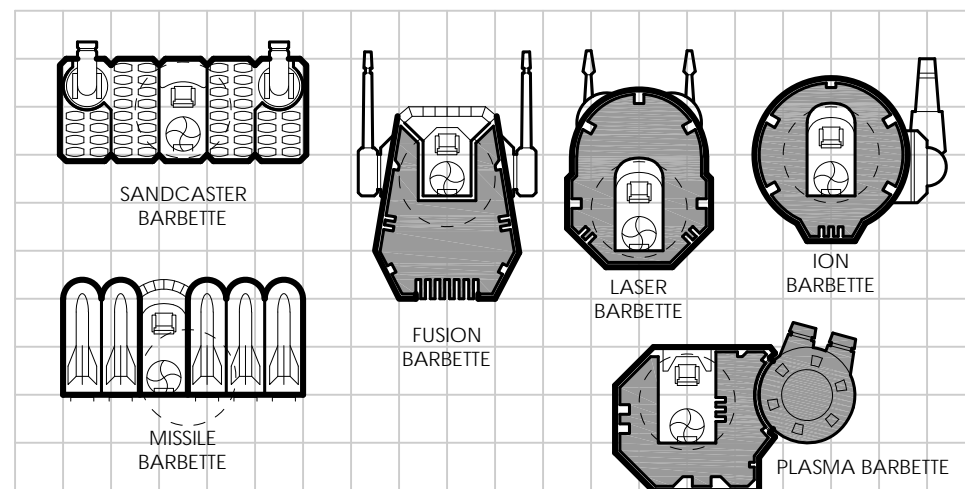

Notes:

- These are not really true geomorphs. See note on adjacent page.
- Gunner occupied barbettes are shown here. Barbettes do not have to be occupied. They can be operated remotely from a gunner's station.

Section 3

Corner Geomorphs

Fuel Deck 501

FUEL INTAKE SCOOPS

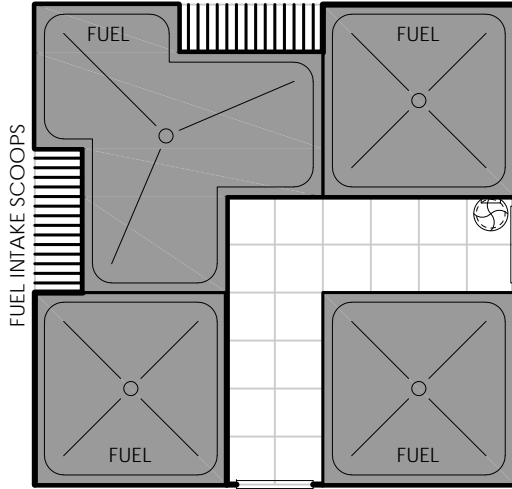

Notes:

Fuel Deck 502

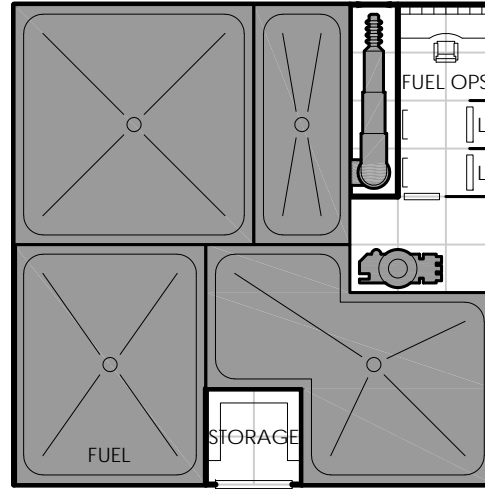

Notes:



Fuel Deck 503

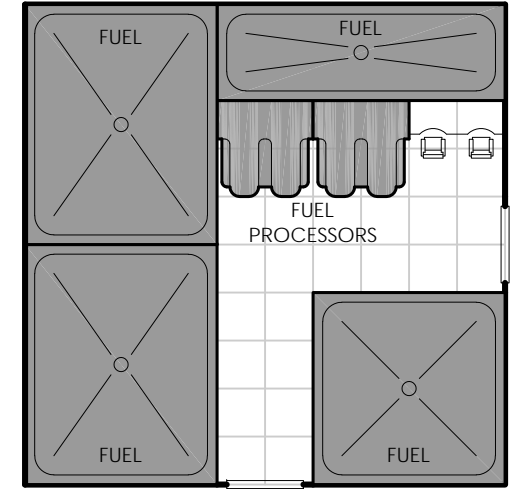

Notes:

Fuel Refinery 504

FUEL INTAKE SCOOPS

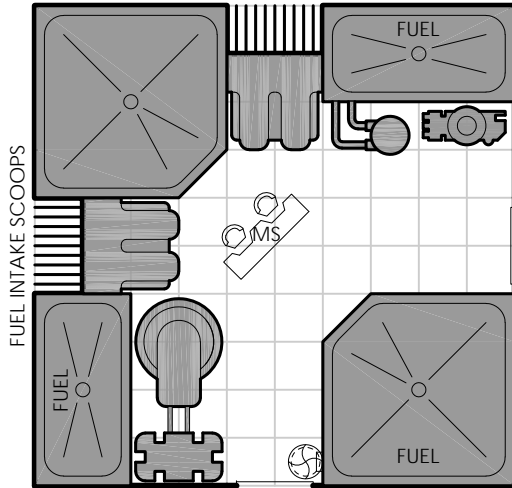

Notes:



Fuel Deck/Gunnery 505

FUEL INTAKE SCOOPS

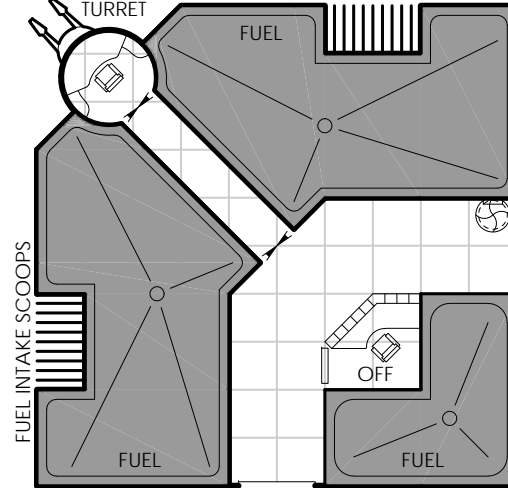

Notes:

Bridge/Crew Area 506

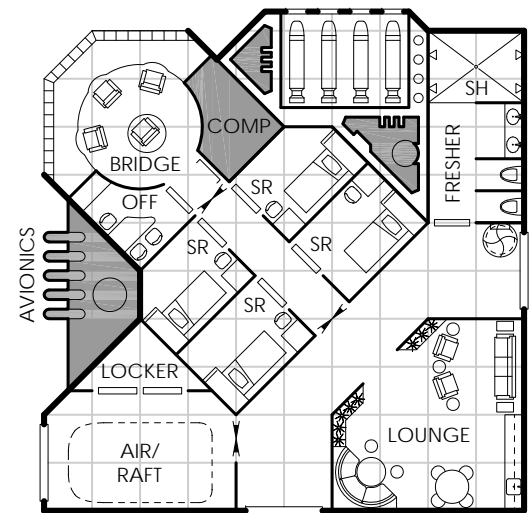

Notes:



Bridge 507

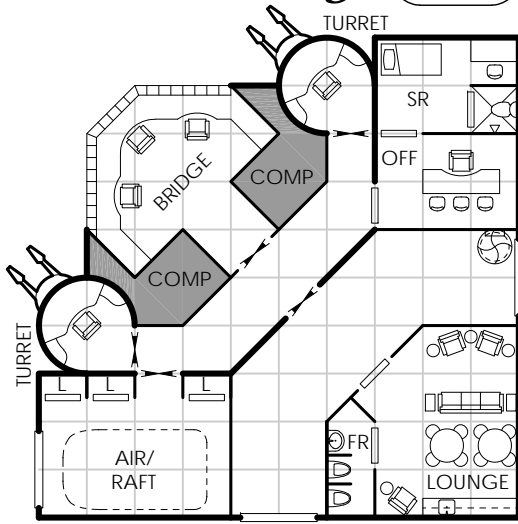

Notes:



Bridge 508

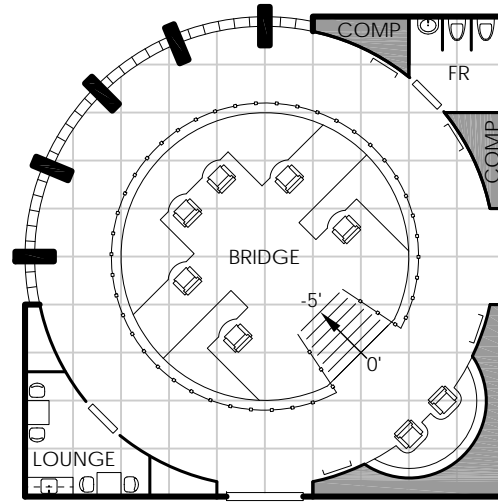

Notes:



Bridge 509

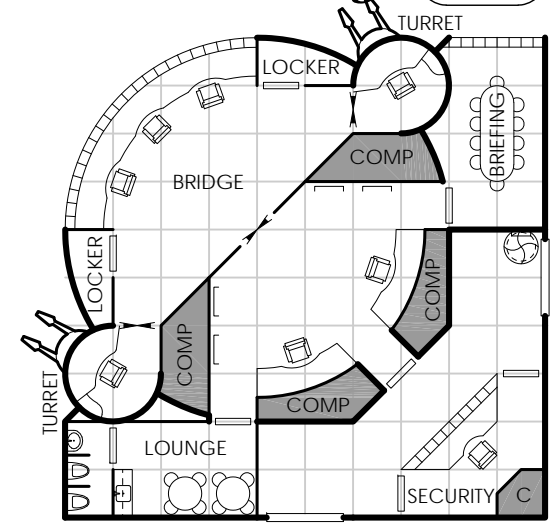

Notes:

Bridge 510

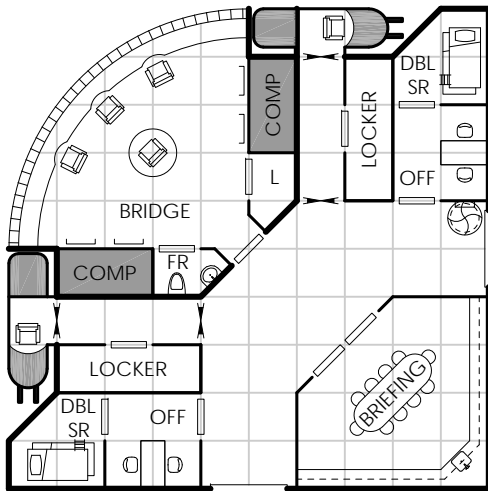

Notes:



Bridge 511

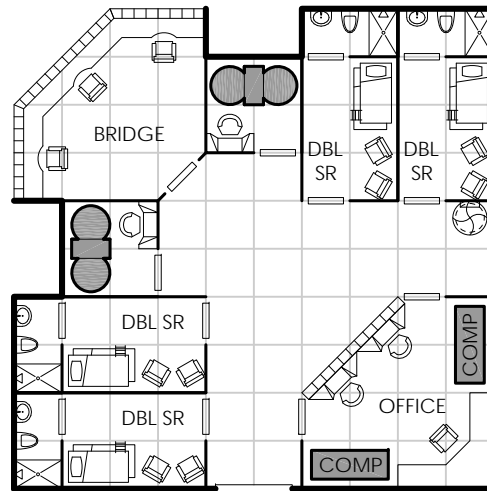

Notes:

Bridge / Engineering 512

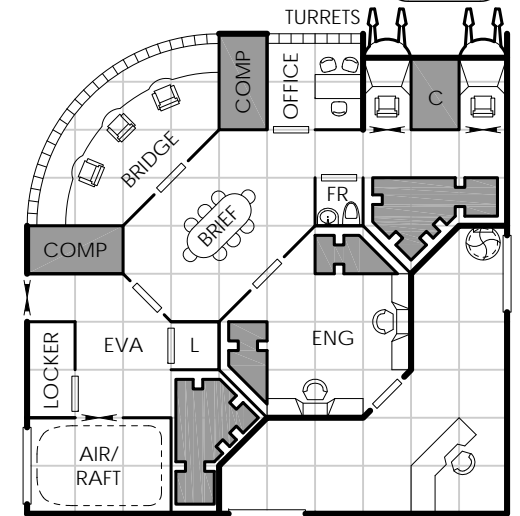

Notes:

Cargo Bay 513

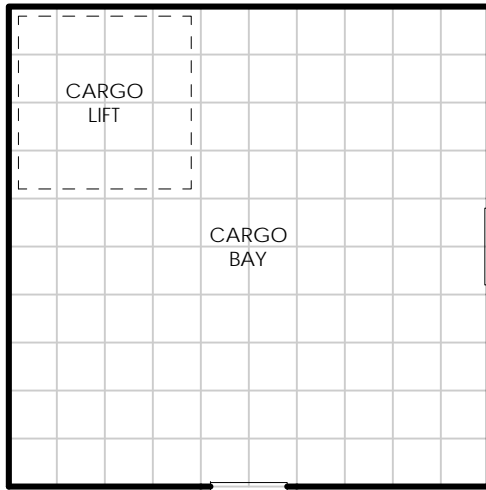

Notes:

Cargo Bay 514

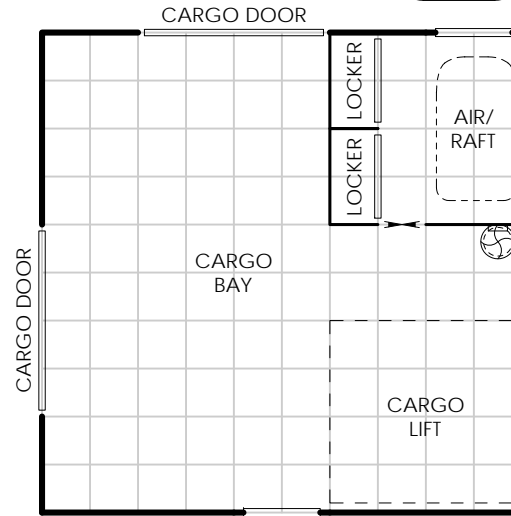

Notes:



Cargo Bay 515

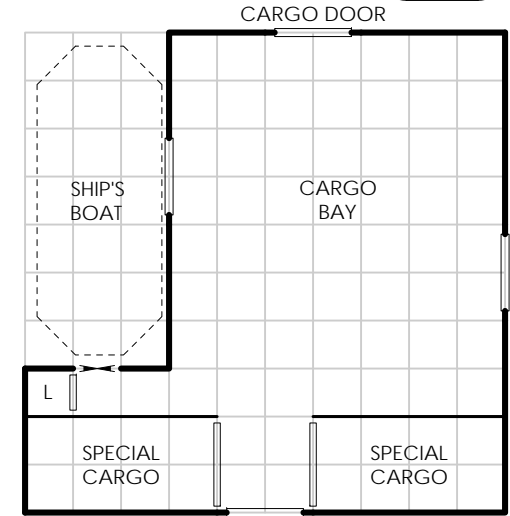

Notes:

Cargo Bay/Launch 516

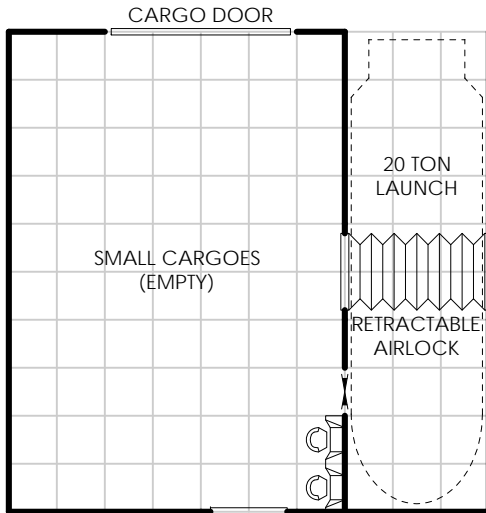

Notes:

Cargo Bay / Launch 517

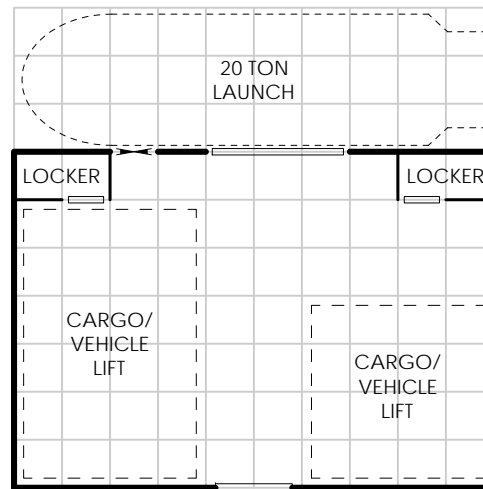

Notes:

Cargo Bay/Launch 518

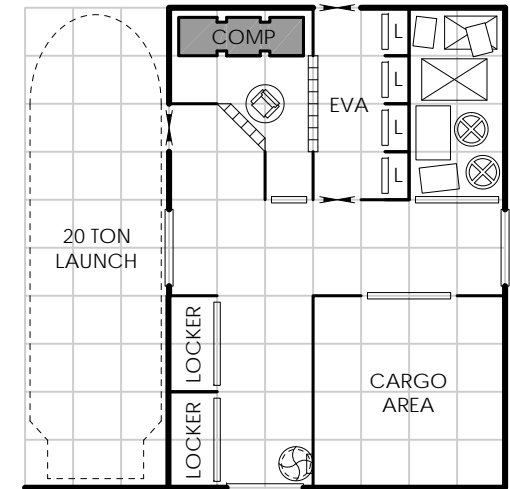

Notes:

Launch/Gunnery 519

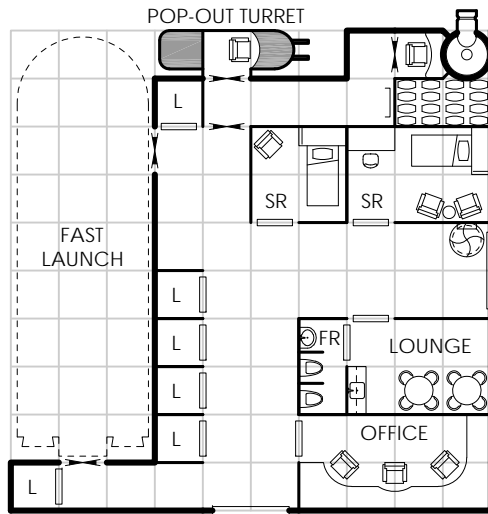

Notes:



Engineering 520

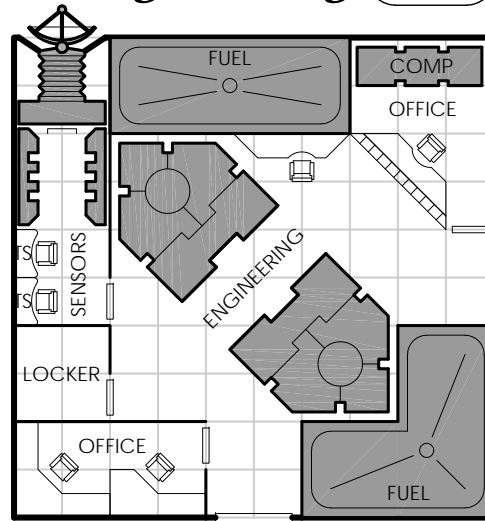

Notes:



Engineering 521

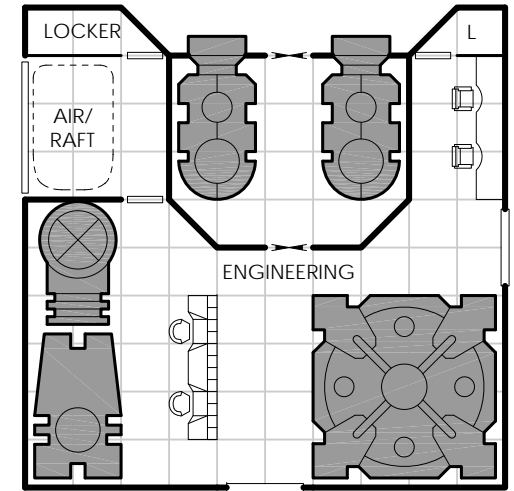

Notes:

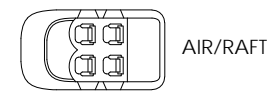

Engineering 522

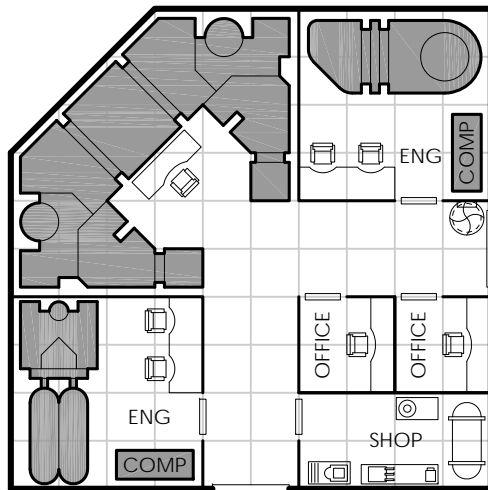

Notes:

Engineering 523

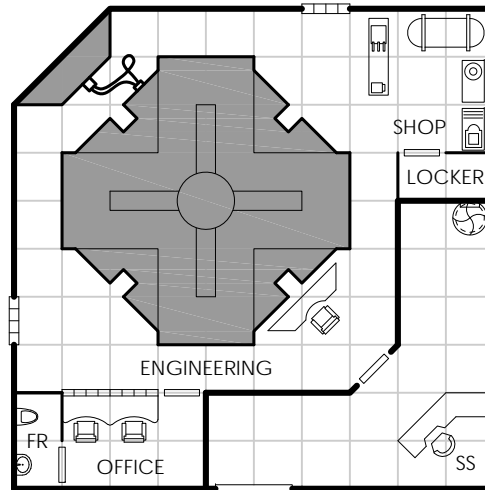

Notes:

Engineering-Sensors 524

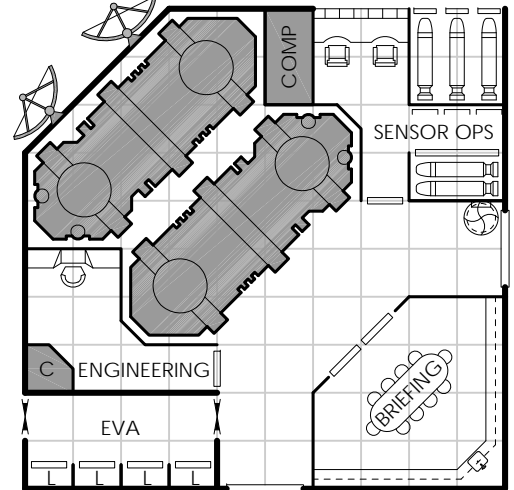

Notes:



Weapons Deck 525

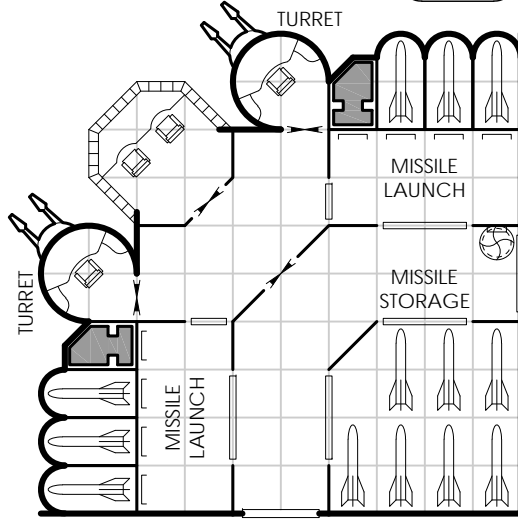

Notes:

Missile Deck 526

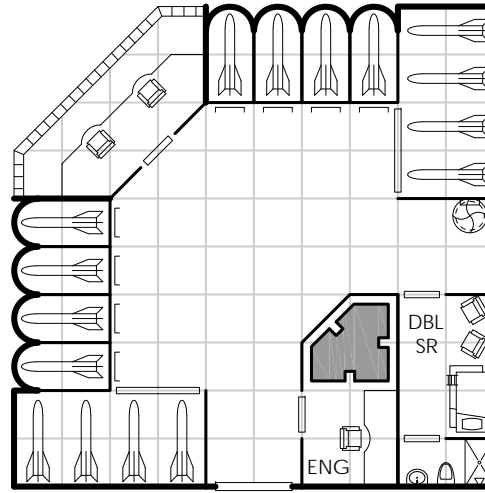

Notes:



Sandcaster Deck 527

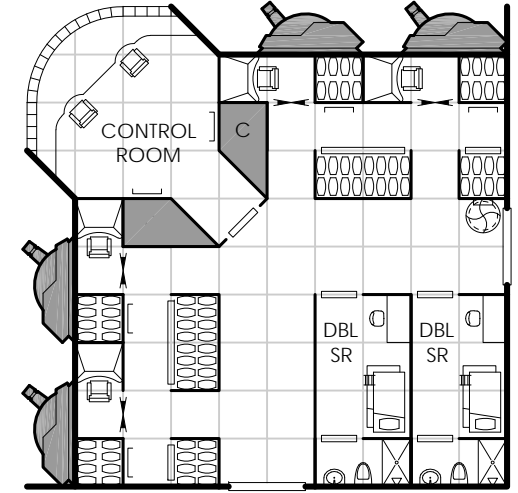

Notes:



DOUBLE TURRET
w/ LASER AND
SANDCASTER

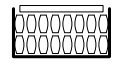

SANDCASTER
CANISTER
LOCKER

Barbette Deck 528

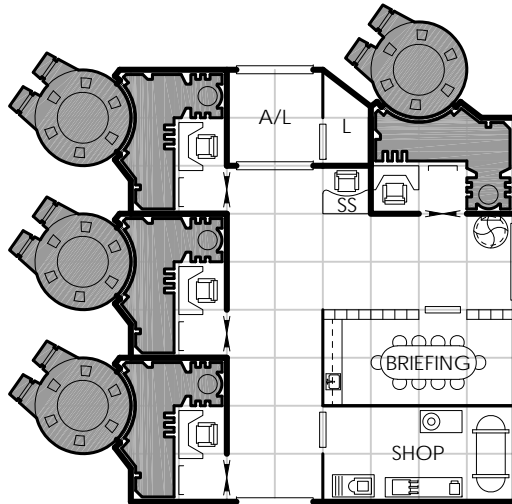

Notes:

- Referee to determine weapon type.

Barbette Deck 529

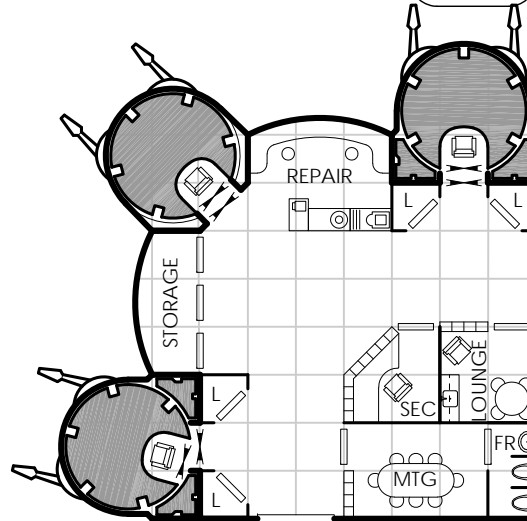

Notes:

- Referee to determine weapon type.

Barbette Deck 530

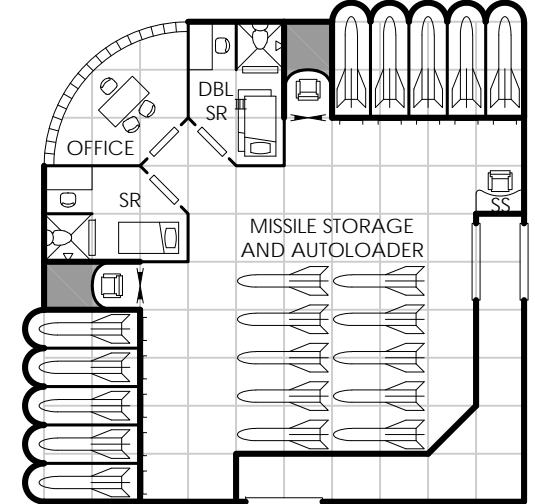

Notes:

- Two missile barbettes w/ 25 missiles each.
- Missile storage contains an additional 50 missiles.

Repair Stations and Shops

Larger ships, orbital installations, and dirtside ports will typically have a variety of repair stations and shops to address their mechanical and electrical repair needs. Access to machine shops, and metal or plastic parts fabrication equipment can go a long way in keeping a starship operational. The need for facilities such as these are even more important on the fringe of "civilized" space, where a required replacement part may be parsecs, or even sub-sectors away. Smaller ships may have something similar, such as a repair bench. These can generally help out in a pinch, but usually with decreased specialty and fabrication ability.



This electronic repair bay in a fighter hangar is used to repair or replace components of the fighter's sensors, avionics, and other delicate electronics.

Fighter Hangar 531

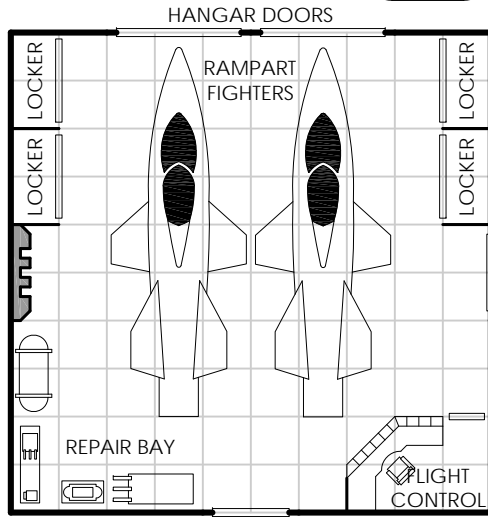

Notes:

- See GDW's *Azhanti High Lightning* for more information on Rampart fighters.

Fighter Hangar 532

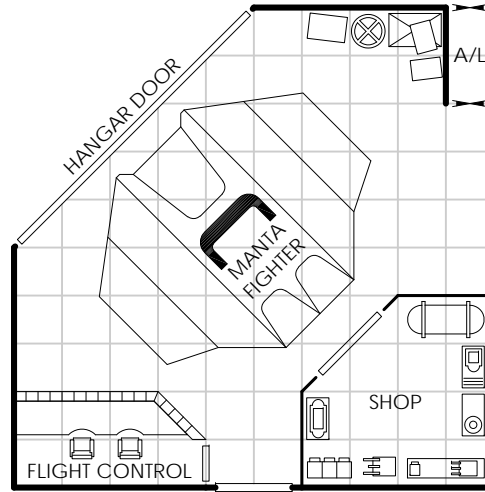

Notes:

- See FASA's *High Passage #3* for more information on the Manta Class Escort Fighter.

Fighter Hangar 533

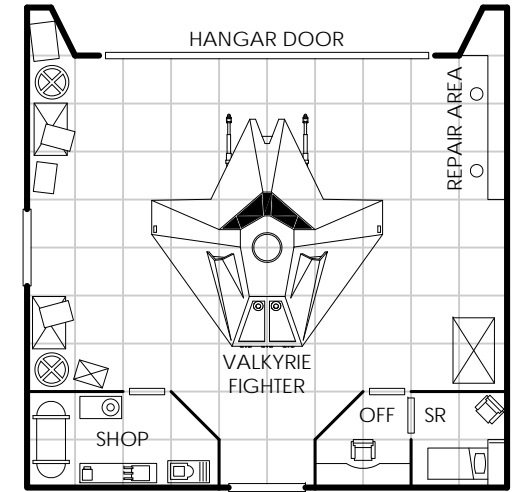

Notes:

- See *Yet Another Traveller Blog* for more information on the Valkyrie Mk II Fighter.

Fighter Hangar 534

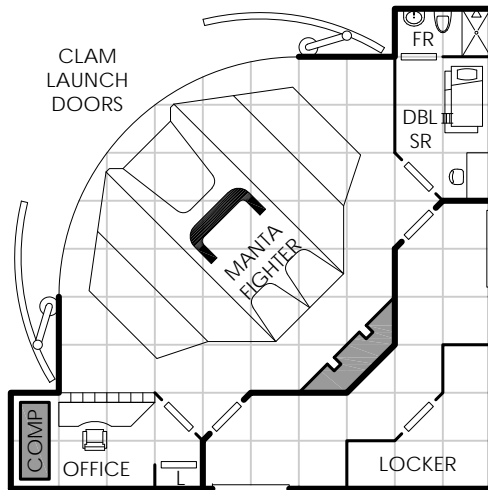

Notes:

- See FASA's *High Passage #3* for more information on the Manta Class Escort Fighter.

Fighter Bay-Lower 535

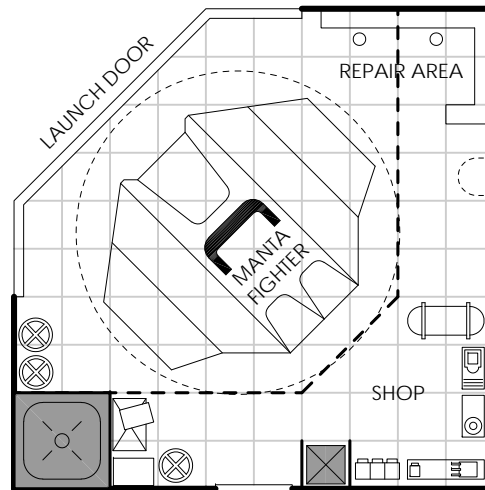

Notes:

- Double height space (20' ceiling).
- See geomorph 536 for upper level.

Fighter Bay-Upper 536

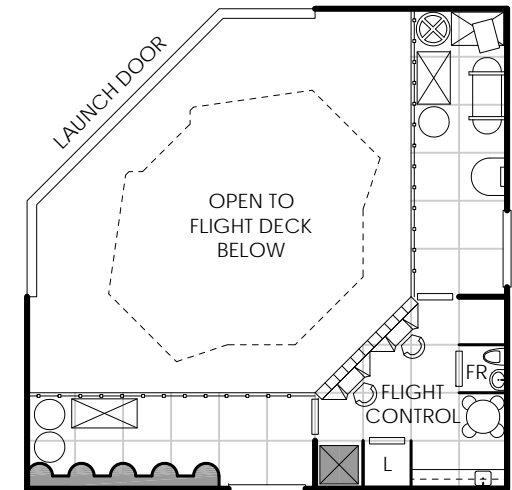

Notes:

- Double height space (20' ceiling).
- See geomorph 535 for lower level.

Cargo Bay - Full (537)

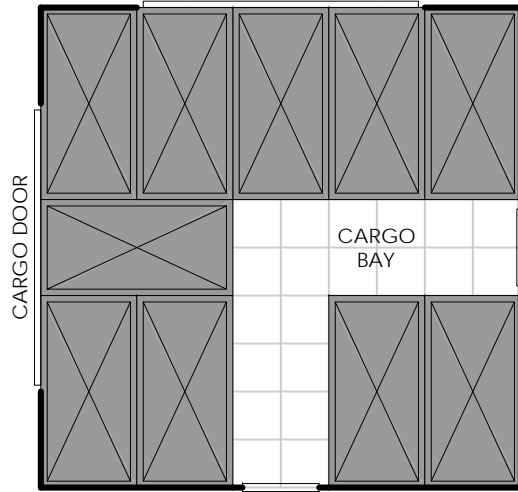

Notes:

- See geomorph 538 for empty version.

Cargo Bay - Empty (538)

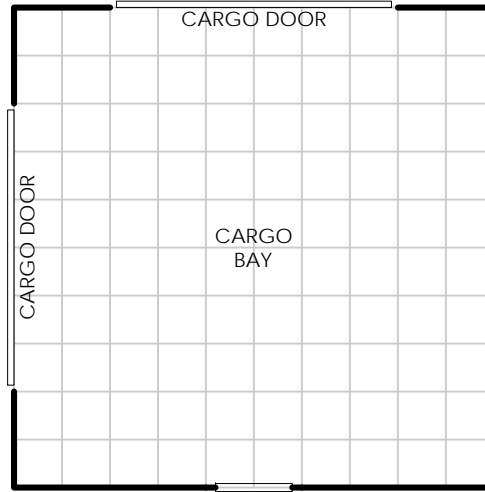

Notes:

- See geomorph 537 for full version.

Cargo Bay (539)

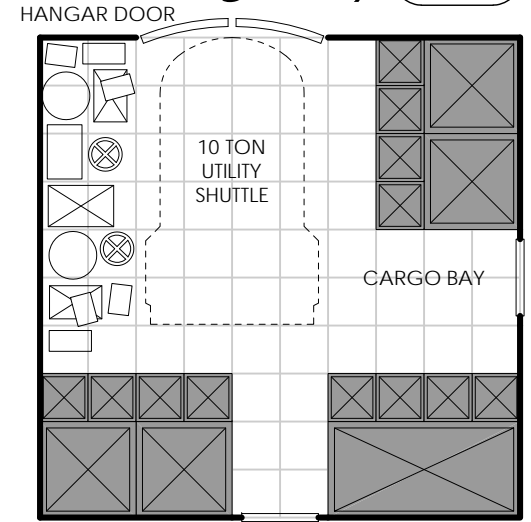

Notes:

Cargo Bay - Full (540)

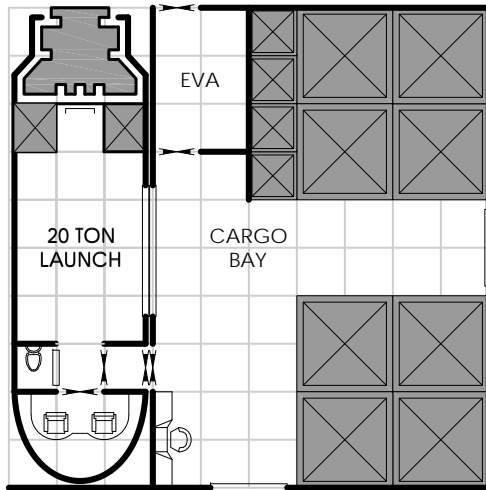

Notes:

- See geomorph 541 for empty version.

Cargo Bay - Empty (541)

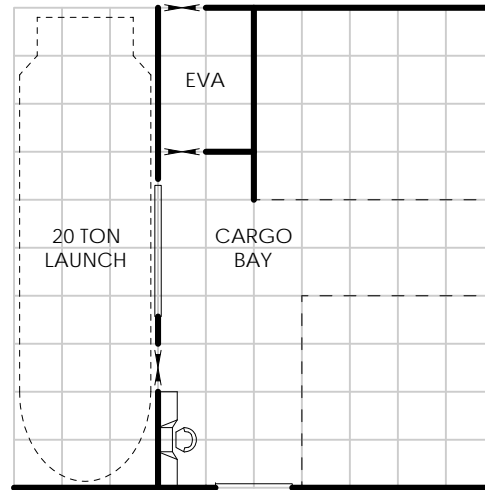

Notes:

- See geomorph 540 for full version.

Cargo Bay (542)

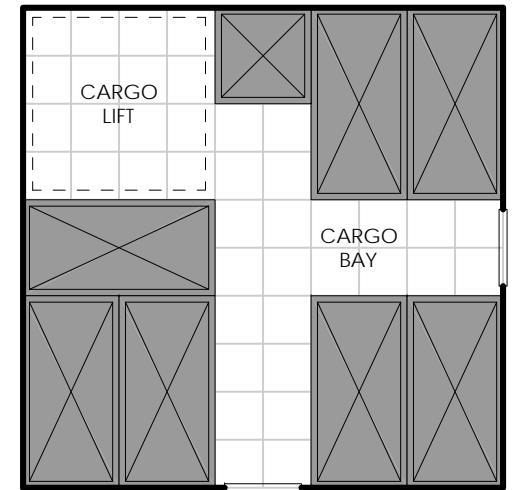

Notes:

Arboretum 543

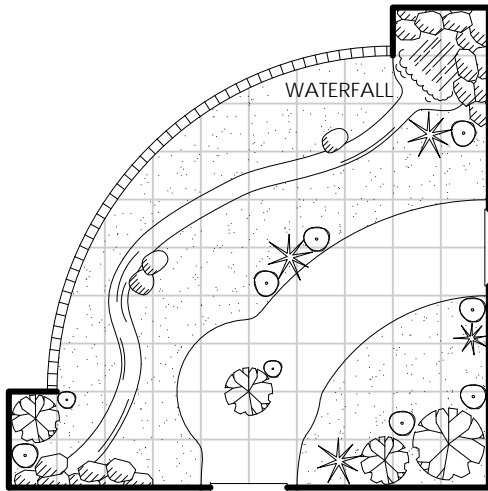

Notes:



Arboretum 544

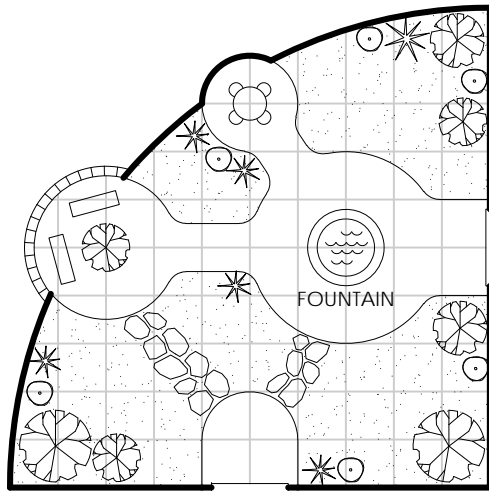

Notes:

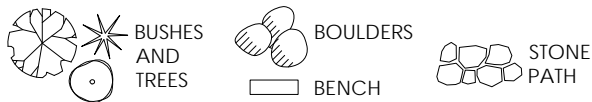

Arboretum 545

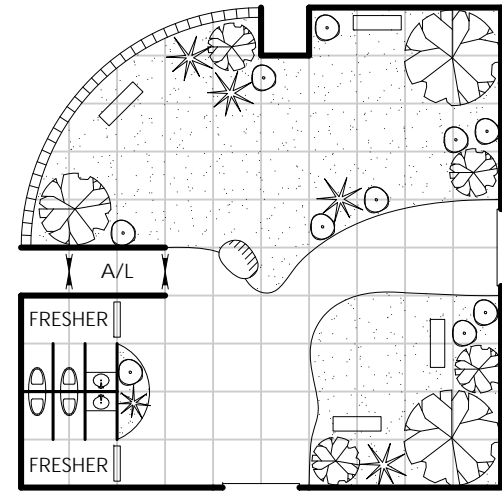

Notes:



Arboretum 546

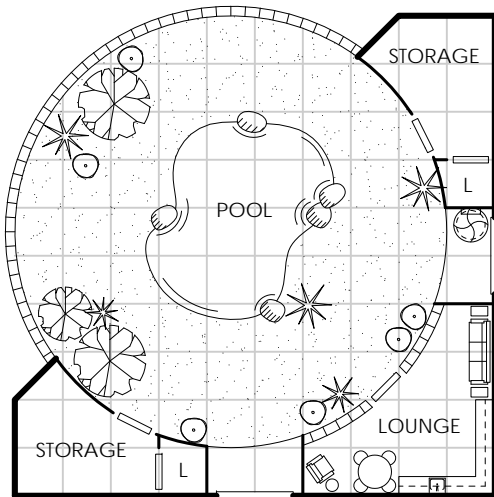

Notes:



Arboretum 547

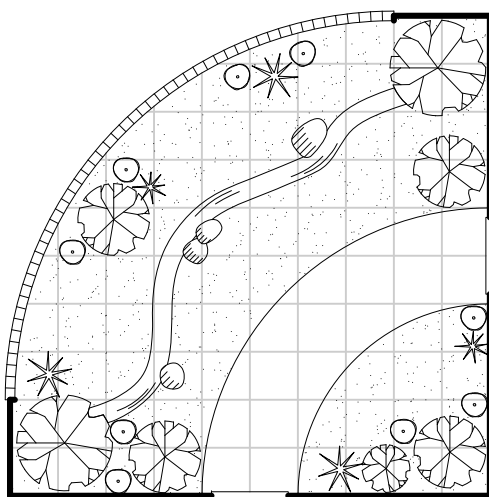

Notes:



Arboretum 548

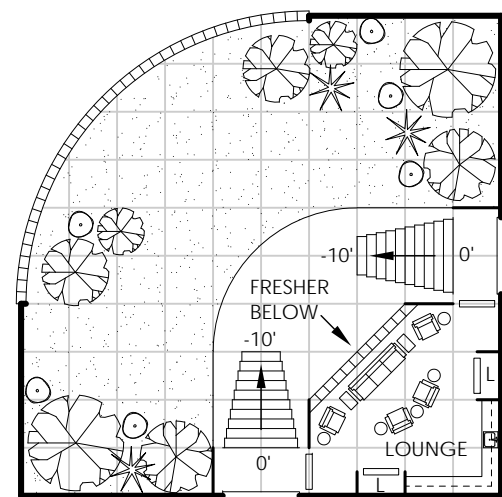

Notes:

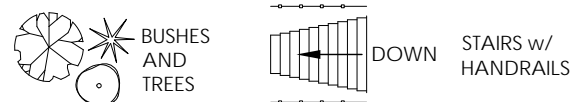

Survey Deck 549

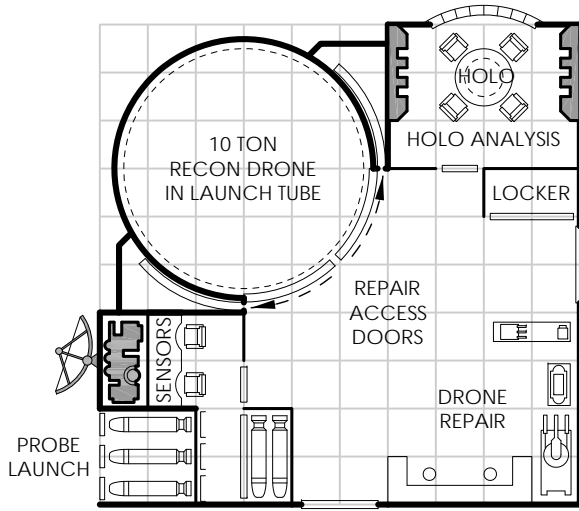

Notes:

- See *Mongoose Traveller's Supplement 2 - Traders and Gunboats* for more information on the Reconnaissance Drone.

Agricultural Bay 550

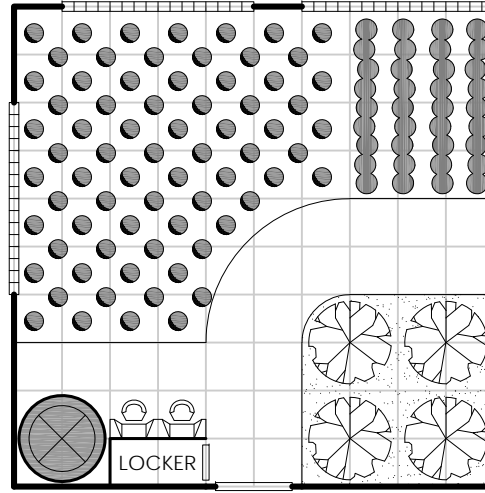

Notes:



Hydroponics Bay 551

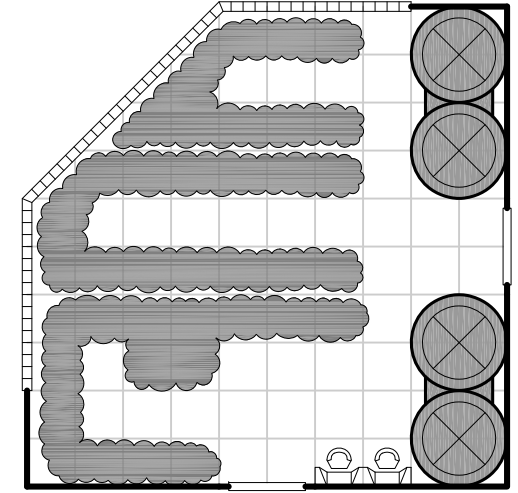

Notes:



Water Storage 552

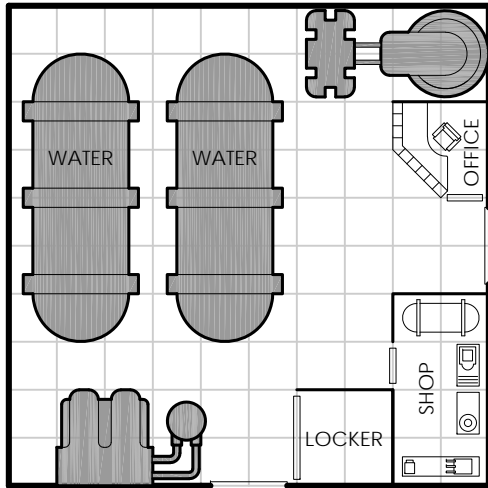

Notes:



WATER PROCESSING

Solar/Battery Deck 553

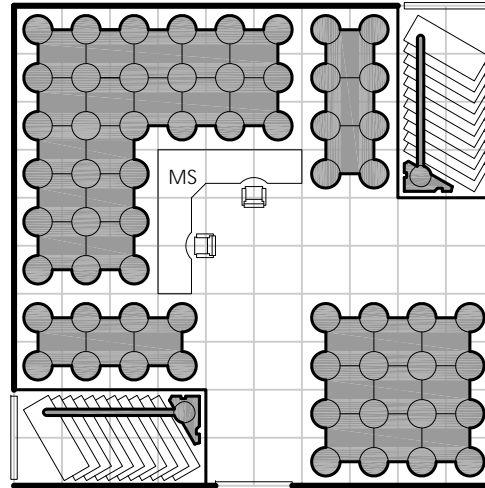

Notes:

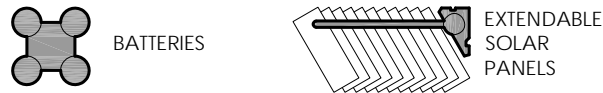

BATTERIES

EXTENDABLE SOLAR PANELS

Air/Raft Bay 554

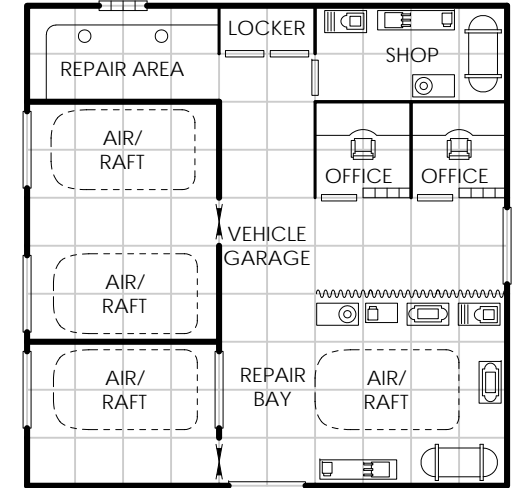

Notes:

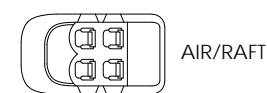

AIR/RAFT

ATV Bay 555

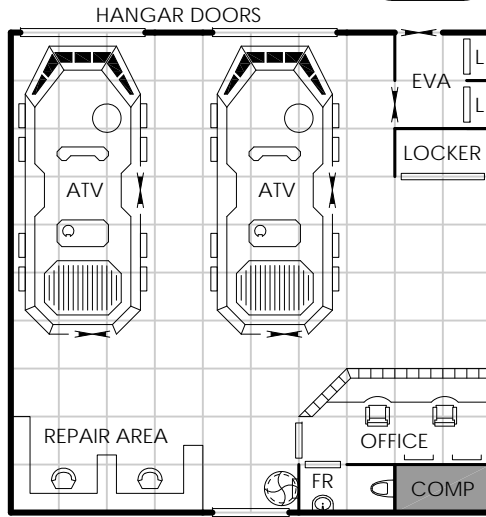

Notes:

Grav-Tank Bay 556

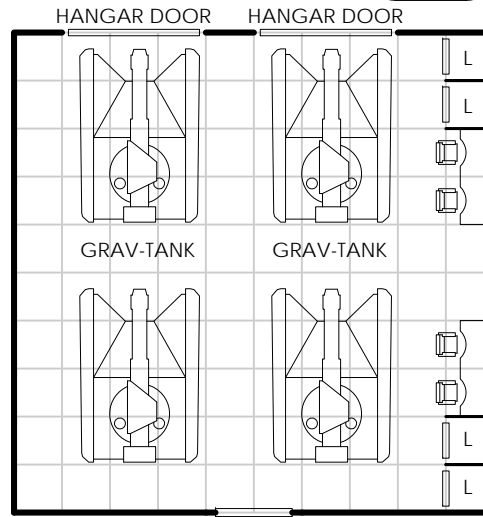

Notes:

Grav-Bike Bay 557

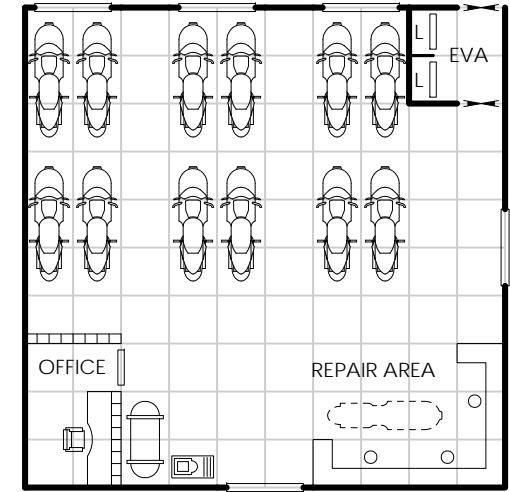

Notes:



Vehicle Bay 558

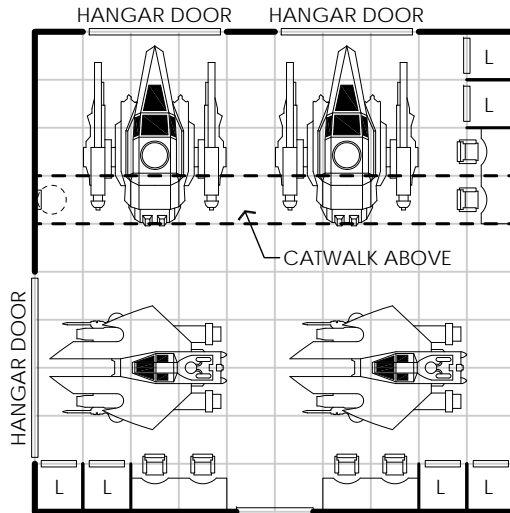

Notes:

- Height as required for vehicles.
- Catwalk provides access to mechs.

Vehicle Bay 559

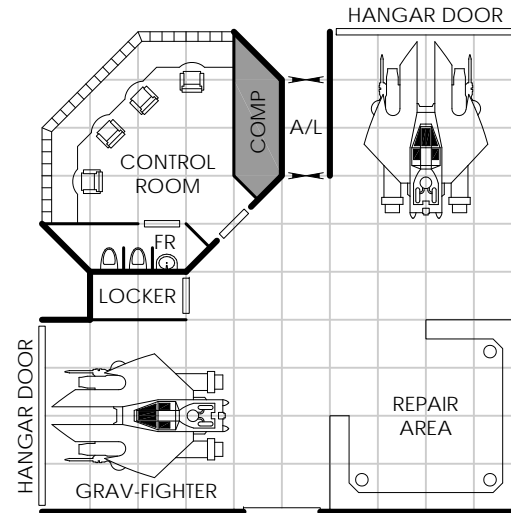

Notes:

Vehicle Bay 560

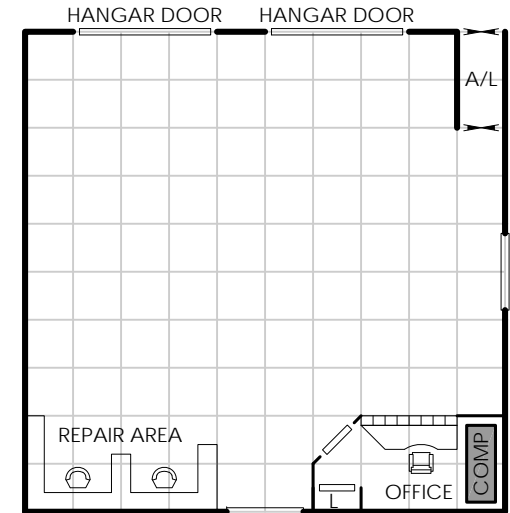

Notes:

- Vehicles to be determined by referee.

Sensor Ops 561

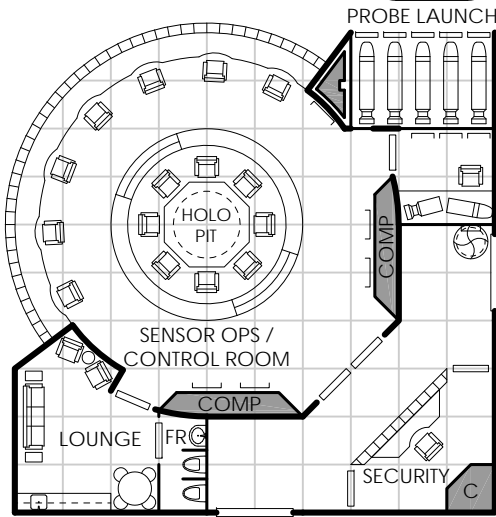

Notes:

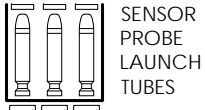

Sensor/Comm. Bay 562

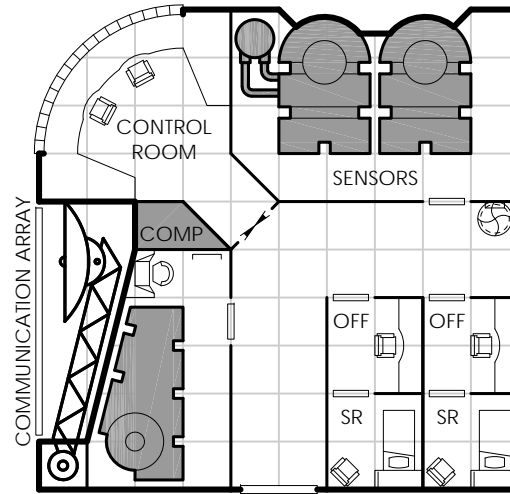

Notes:

Drop Capsules 563

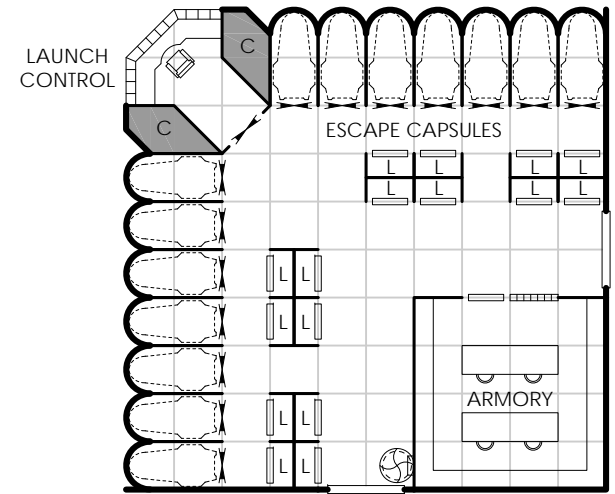

Notes:

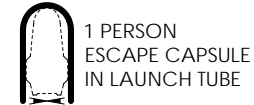

Escape Pods 564

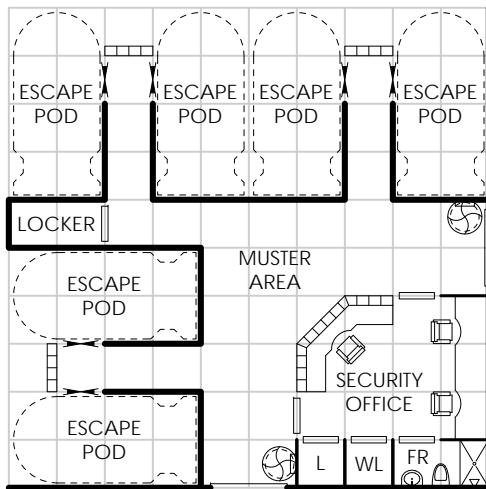

Notes:

- 6 escape pods carry 9 people each (total of 54 evacuees).

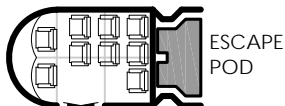

Escape Pods 565

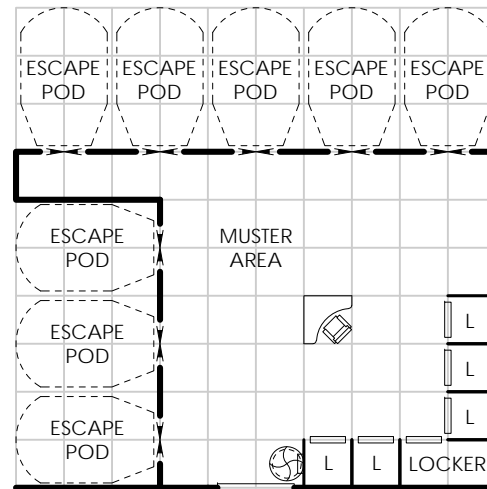

Notes:

- 8 escape pods carry 8 people each (total of 64 evacuees).

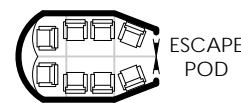

Control Room 566

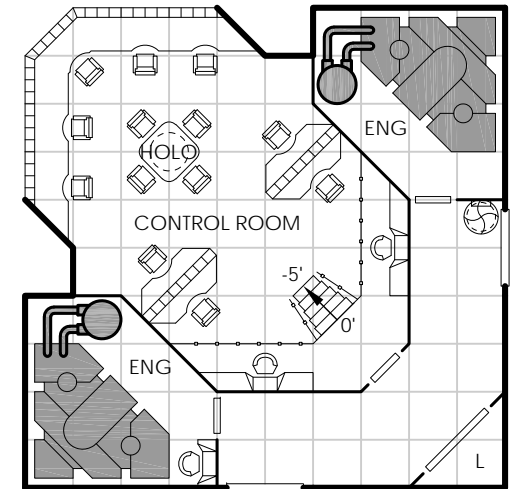

Notes:



Scrap/Recycling 567

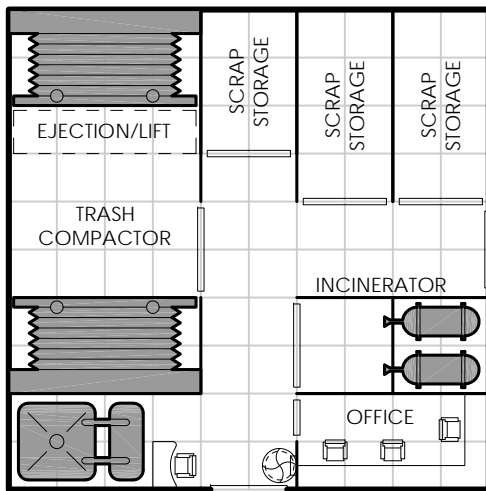

Notes:



Offices 568

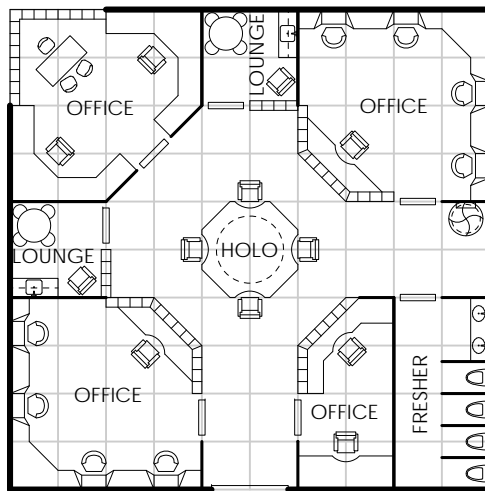

Notes:

Executive Lounge 569

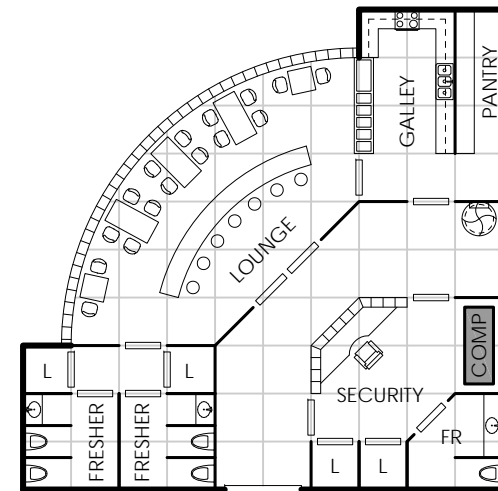

Notes:

- For exclusive use by high passengers, VIPs, or officers (if a military ship).

Barracks 570

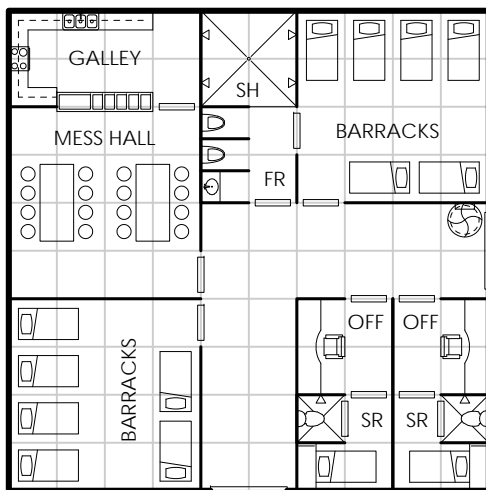

Notes:

Crew Areas 571

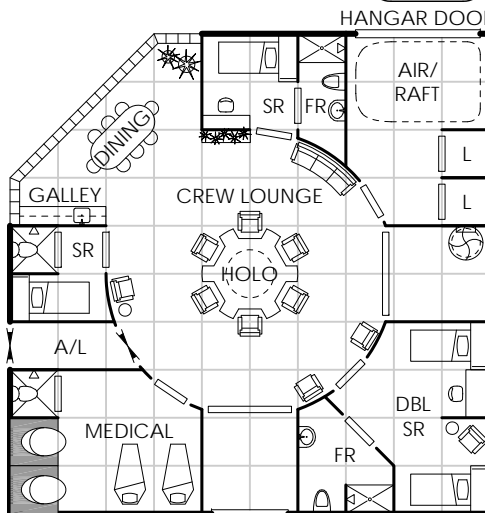

Notes:



Stellar Cartography 572

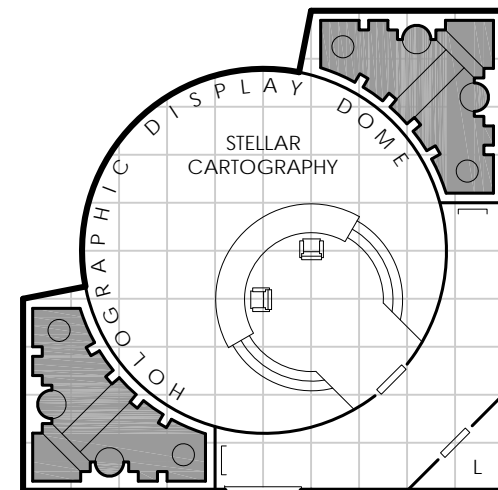

Notes:

Science Lab 573

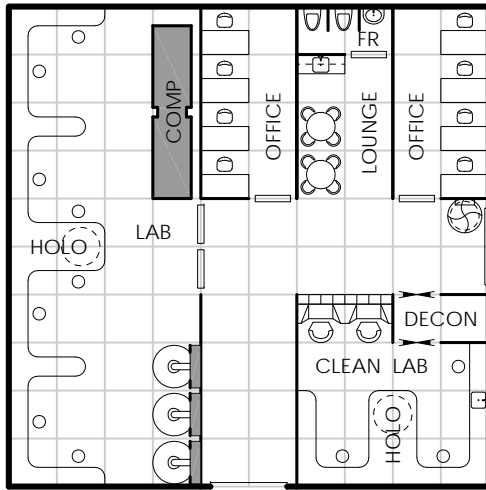

Notes:

- Referee to determine type of labs.



Medical Research 574

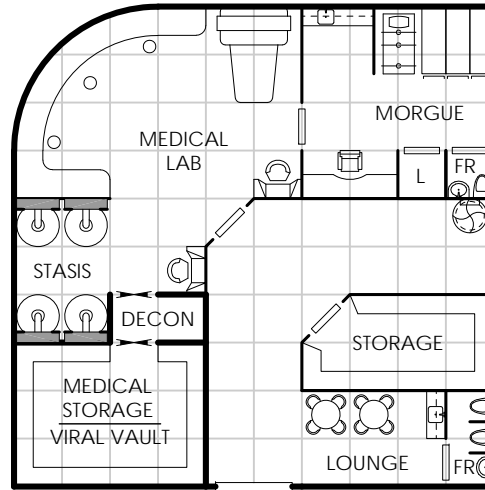

Notes:



Med Lab/Low Berths 575

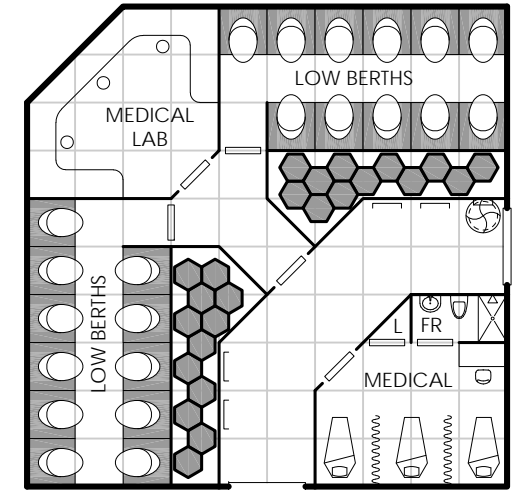

Notes:



Robotics Lab 576

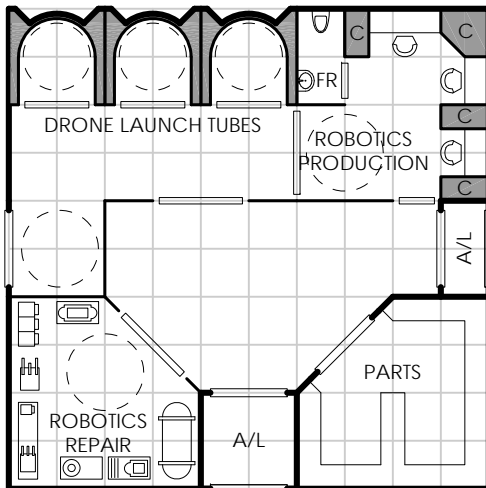

Notes:

Engineering 577

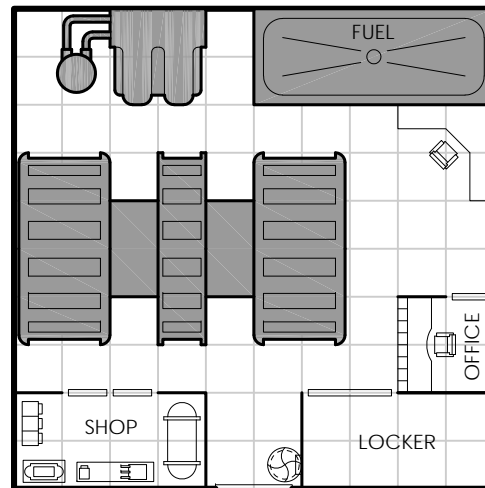

Notes:

Engineering 578

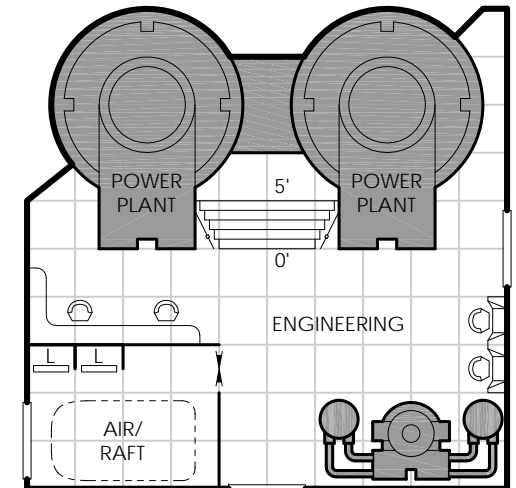

Notes:

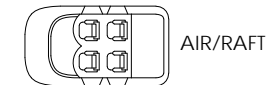

Engineering 579

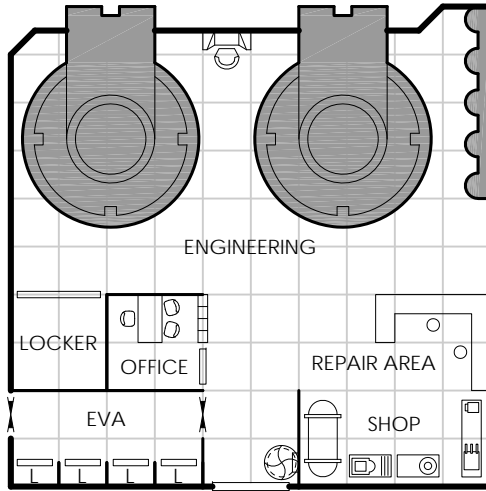

Notes:

Engineering 580

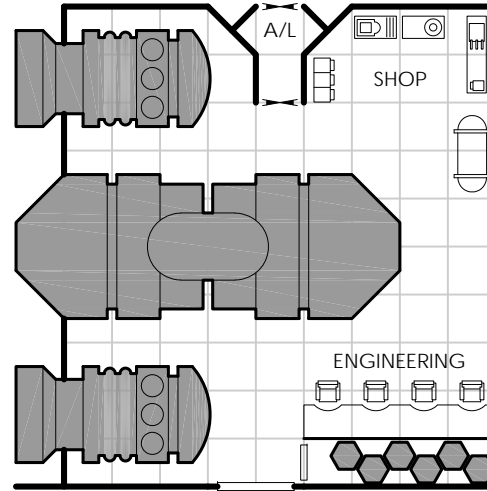

Notes:



Engineering 581

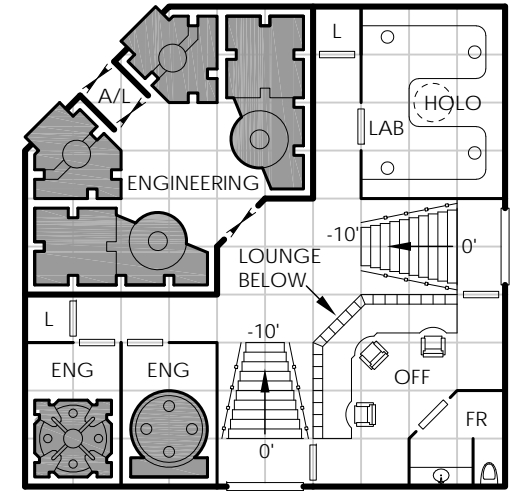

Notes:

- Double height space (20' ceiling)



Engineering 582

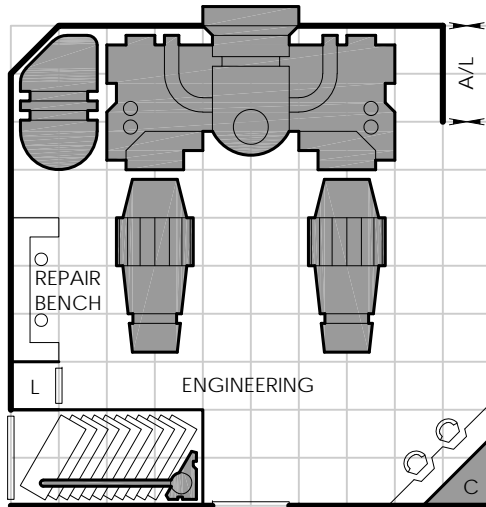

Notes:



Engineering 583

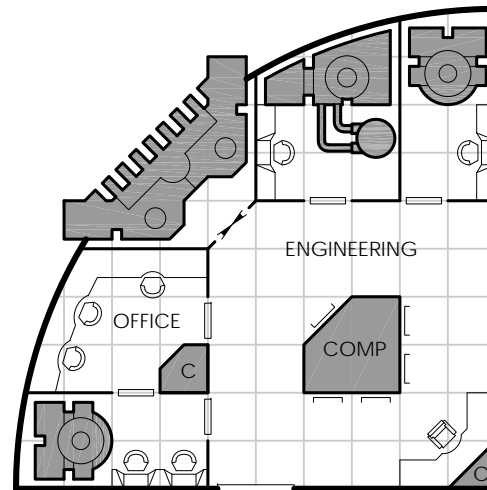

Notes:

Engineering 584

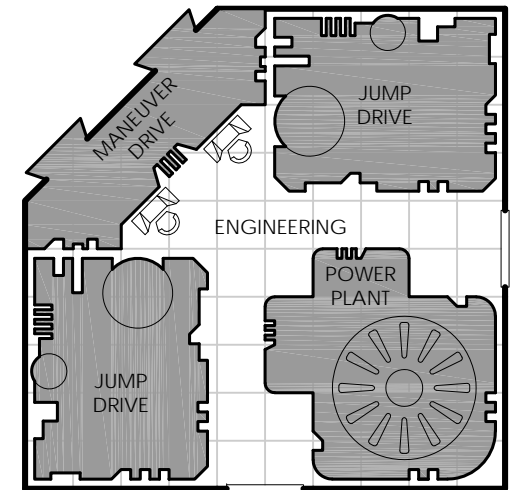

Notes:

- Sizes per Classic Traveller, Jump Drive - C, Maneuver Drive - C, and Power Plant - C.

Multi-Purpose 585

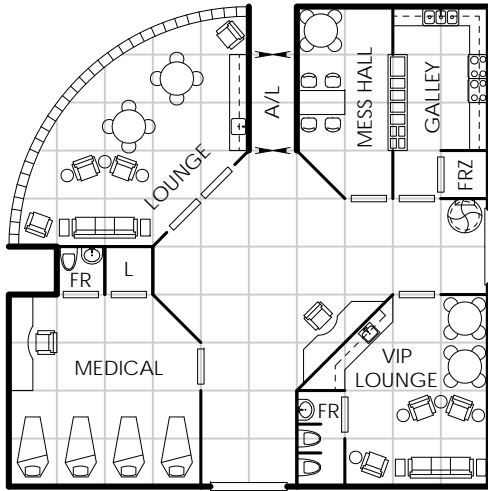

Notes:

Multi-Purpose 586

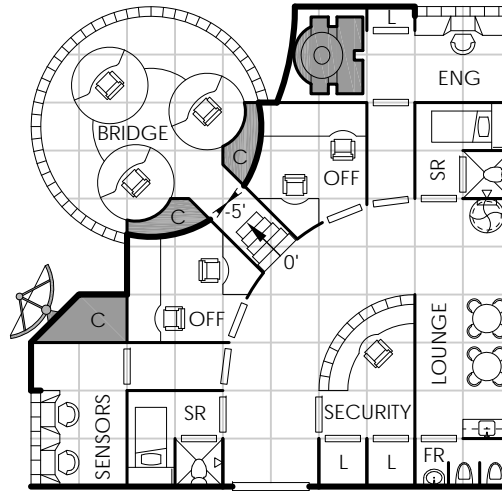

Notes:



STAIRS
DOWN

Multi-Purpose 587

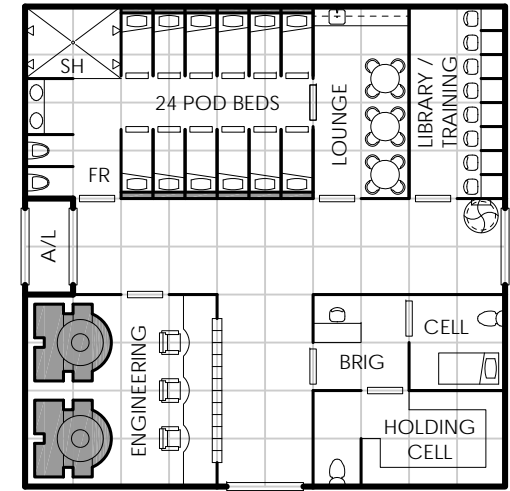

Notes:

Multi-Purpose 588

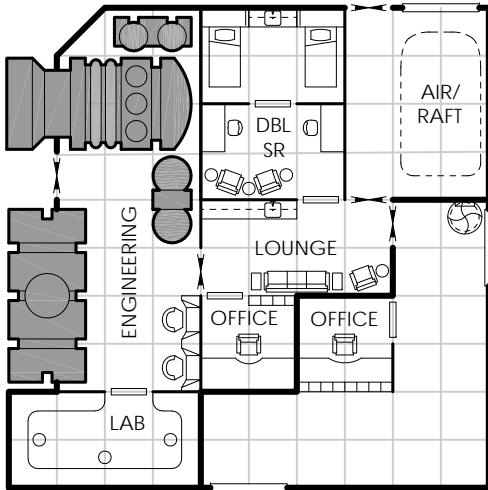

Notes:

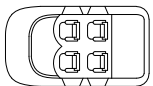

AIR/RAFT

Multi-Purpose 589

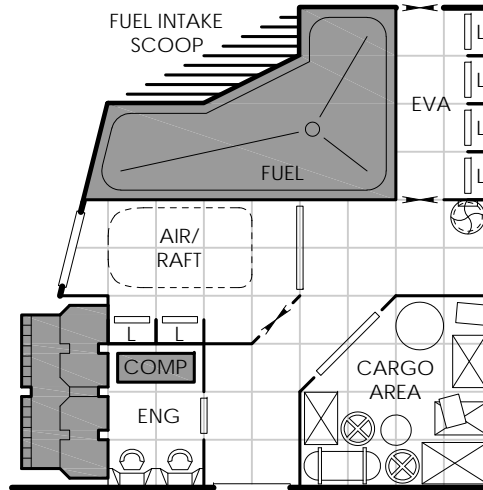

Notes:

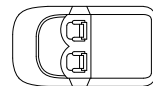

SMALL
CARGO
AIR/RAFT

Multi-Purpose 590

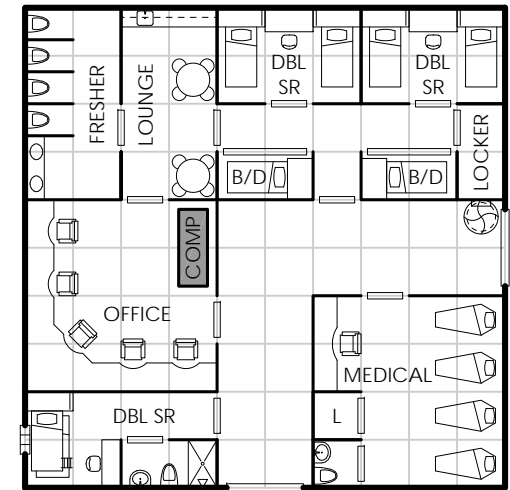

Notes:

Multi-Purpose 591

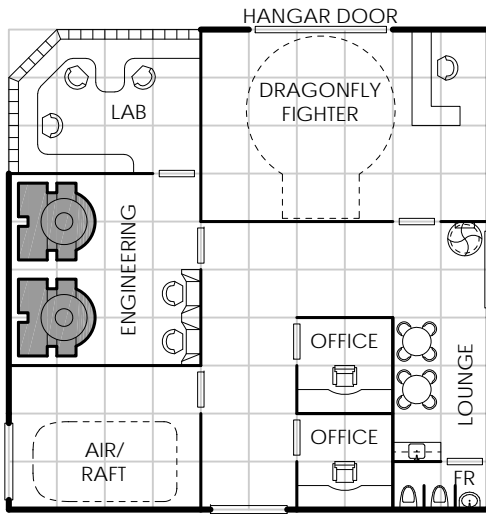

Notes:

- See FASA's *Adventure Class Ships Vol. 1* for more information about the Dragonfly Fighter.

Multi-Purpose 592

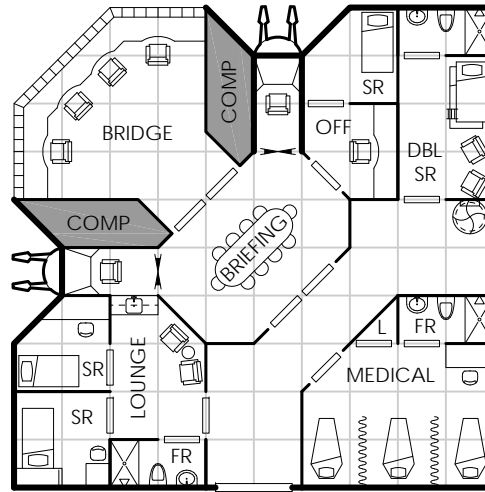

Notes:

- Referee to determine weapon type.



Multi-Purpose 593

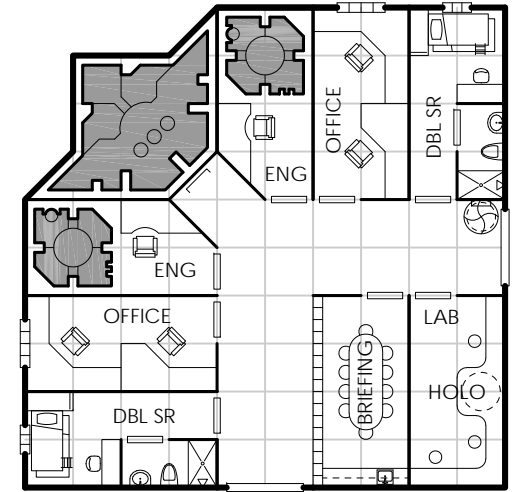

Notes:

- The briefing room doubles as a lounge.

Multi-Purpose 594

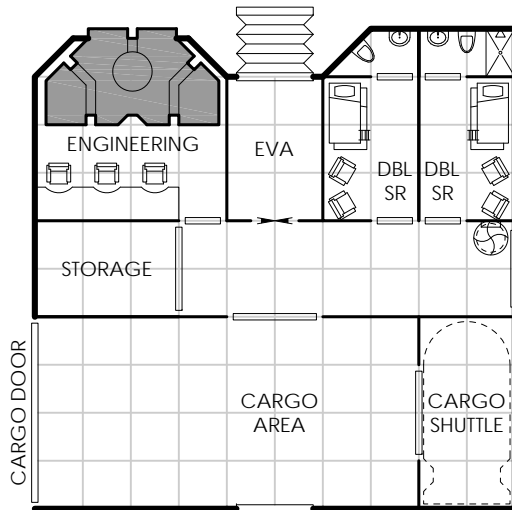

Notes:

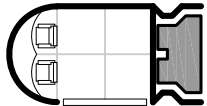

CARGO SHUTTLE

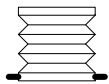

EXTENDABLE AIRLOCK

Multi-Purpose 595

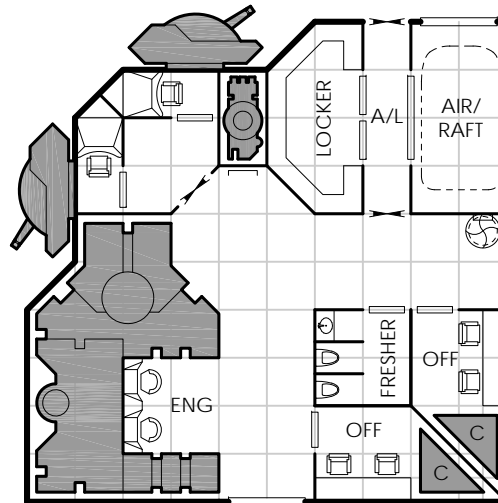

Notes:



LASER TURRET

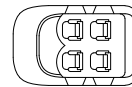

AIR/RAFT

Offices 596

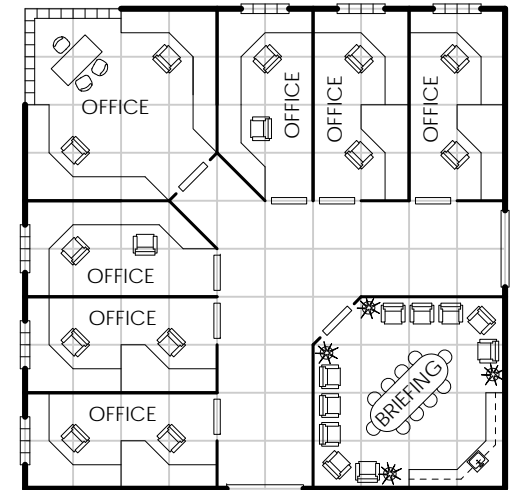

Notes:

Transporter 597

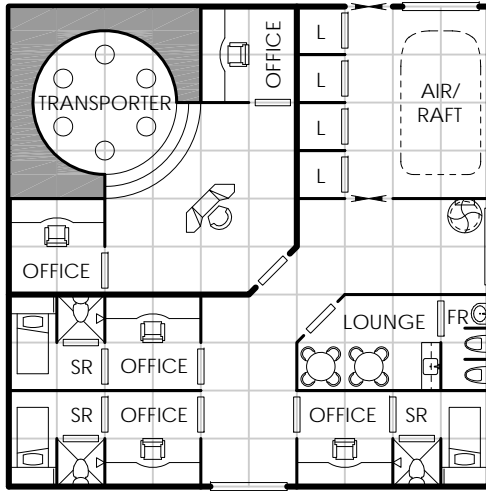

Notes:

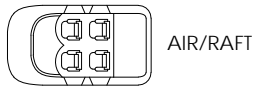

Holo Suites 598

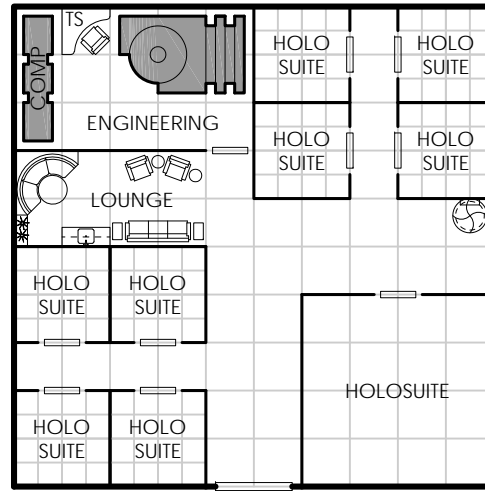

Notes:

Fighter Hangar 599

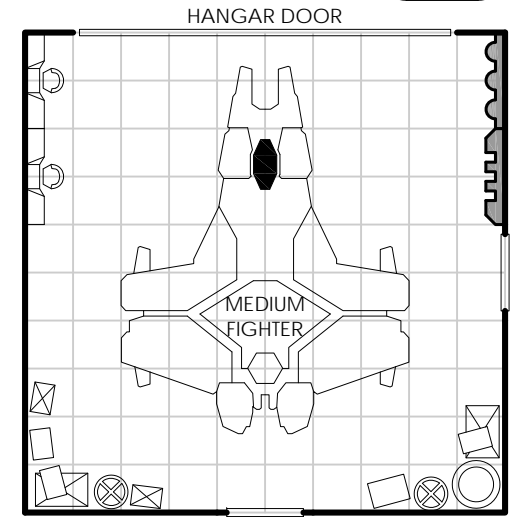

Notes:

Fighter Hangar 600

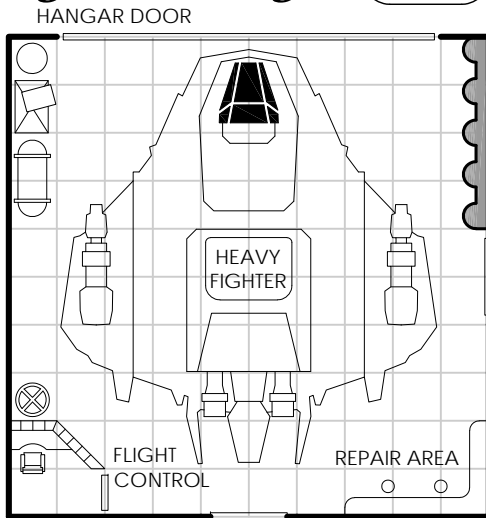

Notes:

Passenger Gate 601

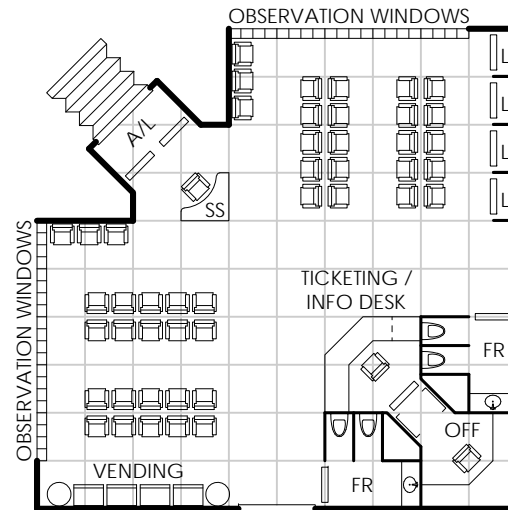

Notes:



Security Checkpoint 602

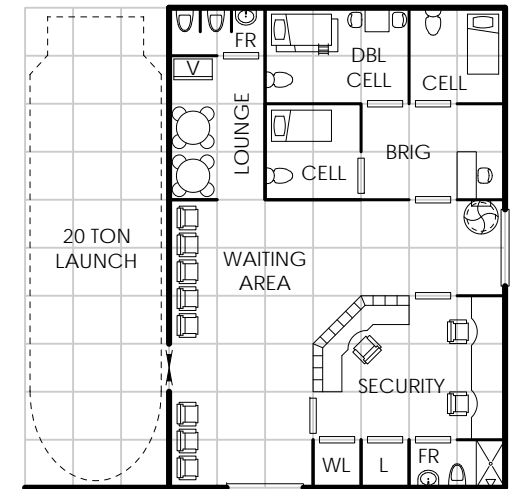

Notes:



Food Court 603

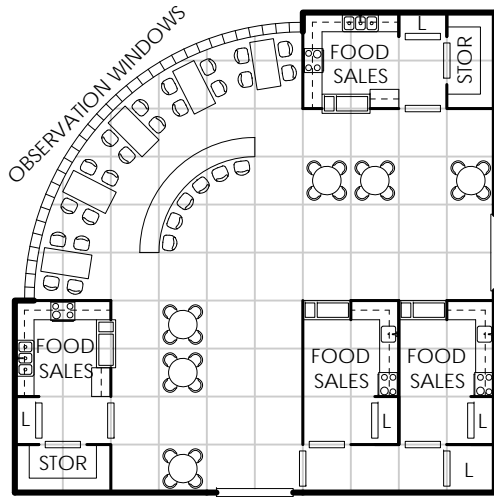

Notes:

- This area is primarily used only for space stations and the largest starships.

Restaurant 604

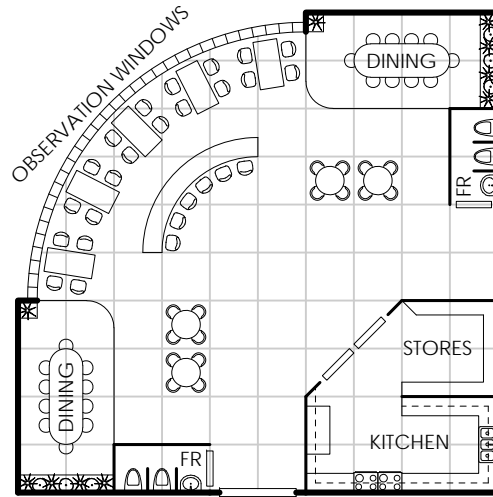

Notes:

- This area is primarily used only for space stations and the largest starships.

Bar 605

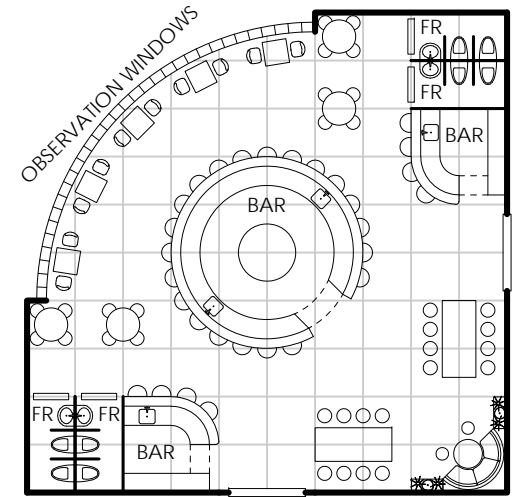

Notes:

- This area is primarily used only for space stations and the largest starships.

Bar 606

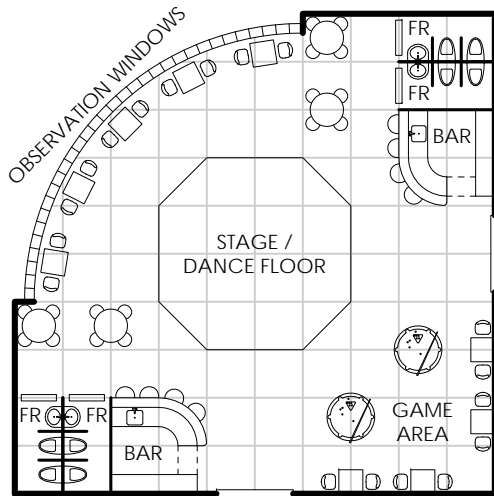

Notes:

- This area is primarily used only for space stations and the largest starships.

Retail 607

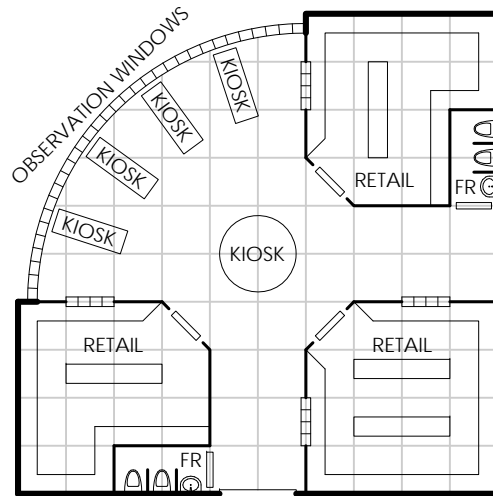

Notes:

- This area is primarily used only for space stations and the largest starships.

Casino 608

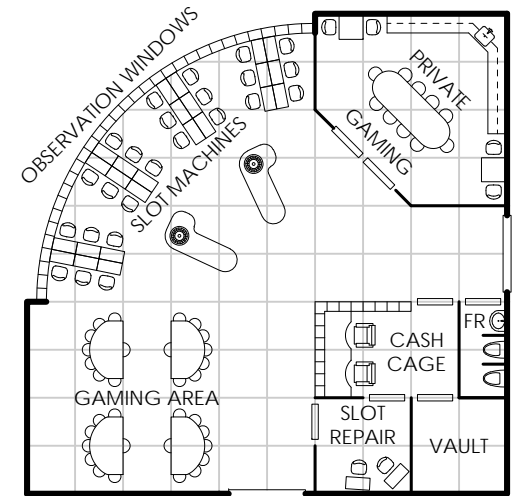

Notes:

- This area is primarily used only for space stations and the largest starships.

Steerage Compartment

In my Traveller universe there is a passenger class between middle passage and low berth - steerage. A typical steerage compartment consists of a series of triple bunks, a communal galley/lounge, shared fresher facilities, and additional life support equipment. Quality and accommodations may vary widely from ship to ship, but the Imperium does have, and sometimes even enforces, minimum standards for passenger well being.

At minimum, each passenger is assigned a single bunk with a small storage locker - usually enough space for a suitcase or two. Fresh linens are provided at the start of the trip and changed weekly. Two meals per day are included, but are often not much more than unheated survival rations with appetite suppressants. Passengers are encouraged to bring their own food if they have special dietary needs. Access to toilet facilities is unlimited, but shower facilities are usually limited to once or twice per week. Bunks often only have a simple curtain to provide privacy, but some may provide a more secure, hardened and lockable screen panel.



Steerage passengers settling into their quarters prior to lift off.

Passenger Quarters 609

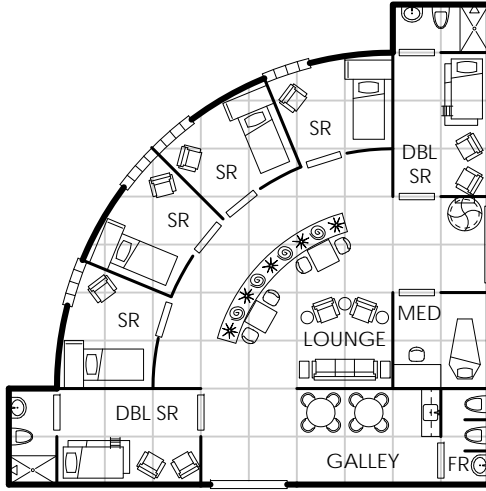

Notes:

- This area can be used for both mid and high passage passengers, as well as crew quarters.

Passenger Quarters 610

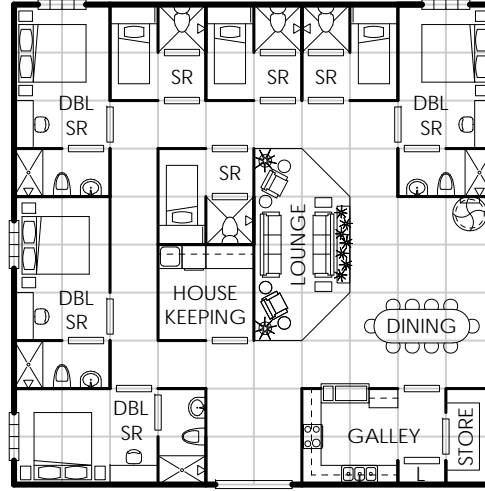

Notes:

- This area can be used for both mid and high passage passengers, as well as crew quarters.

Passenger Quarters 611

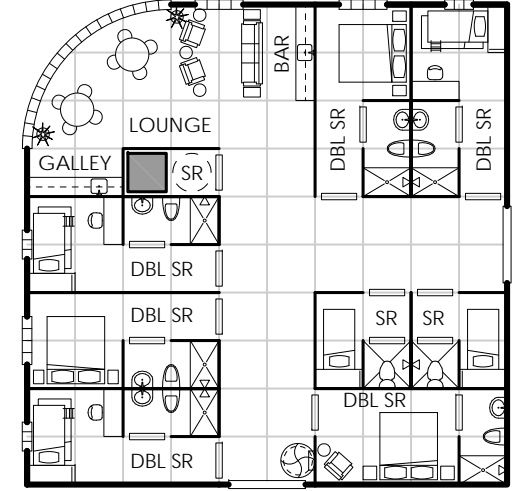

Notes:

- This area can be used for both mid and high passage passengers.

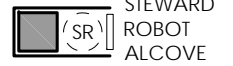

High Pass. Quarters 612

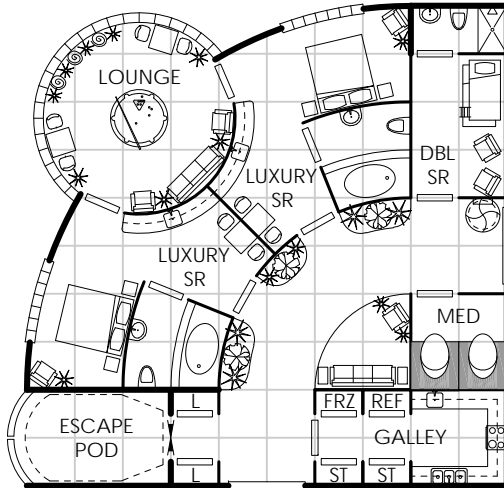

Notes:



Steerage 613

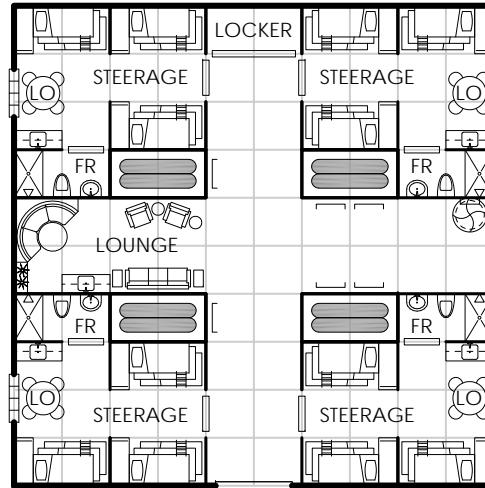

Notes:



Steerage and Low 614

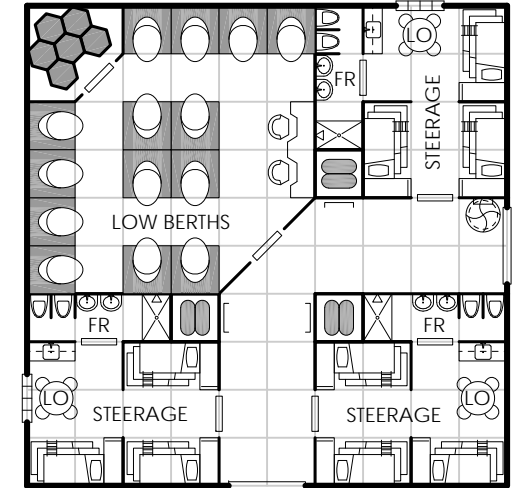

Notes:



Engineering-Lower (615)

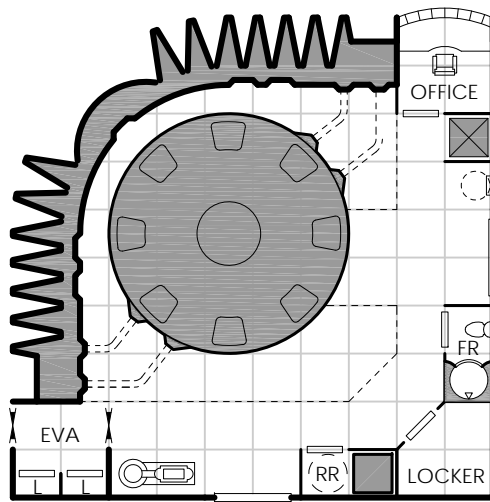

Notes:

- This is the lower portion of a two-story (or more) space. See geomorph #616 for upper level(s).

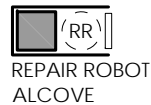

Engineering-Upper (616)

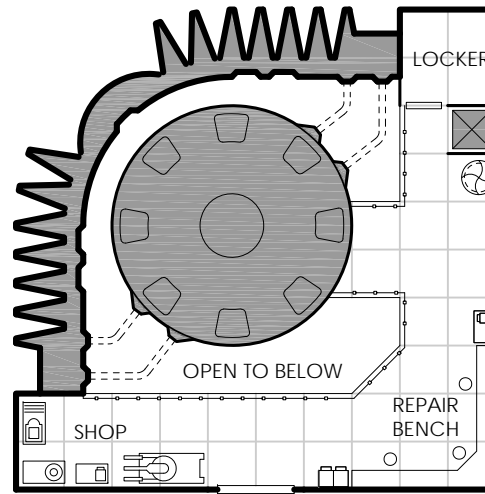

Notes:

- This is the upper level of a multi-story space. See geomorph #615 for lower level.

Conference Room (617)

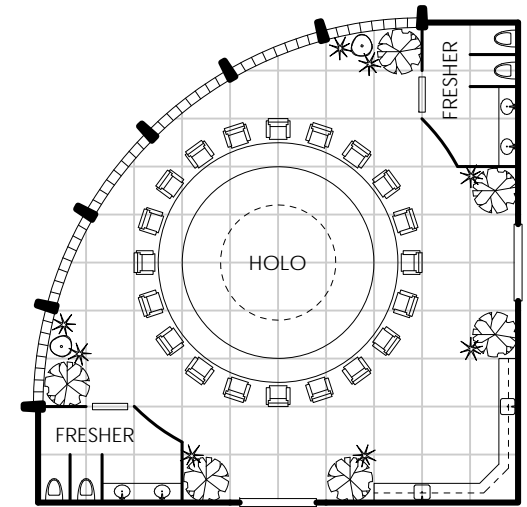

Notes:

- This large conference room is typically used for high level meetings for diplomats, nobles, planetary leaders, fleet commanders and other VIPs.

Elevator Core (618)

TRANSPARISTEEL ELEVATORS

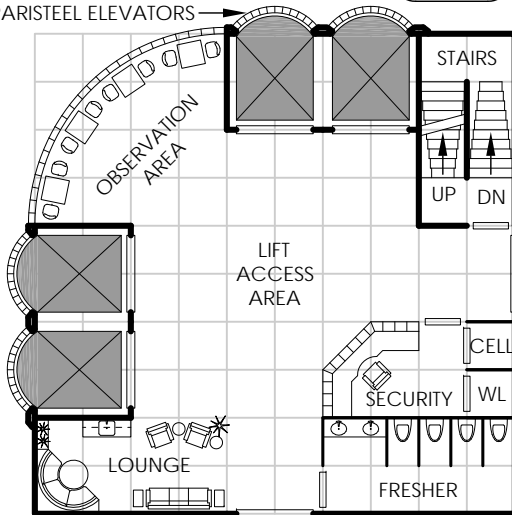

Notes:

- Typically used in large space stations, arcologies, etc.

Elevator Core (619)

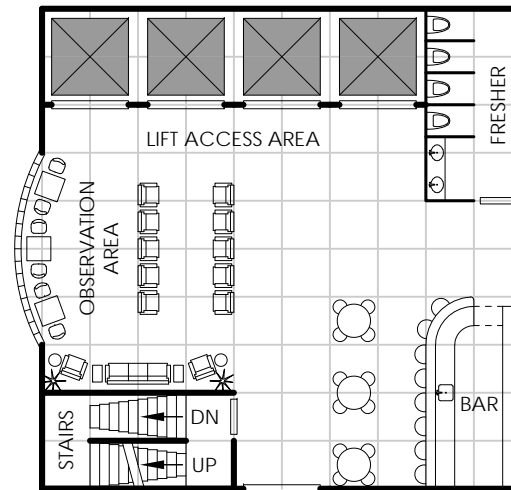

Notes:

- Typically used in large space stations, arcologies, etc.

Cargo Elevator Core (620)

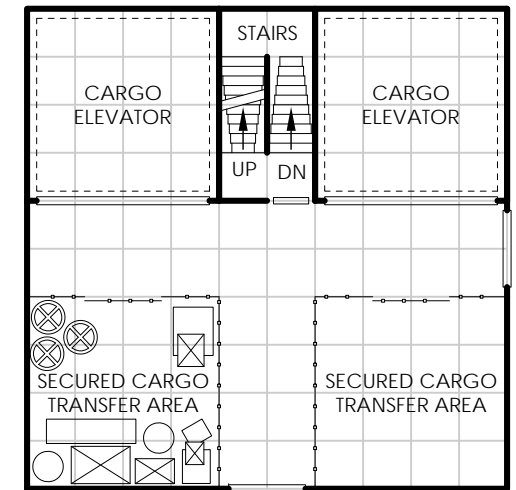

Notes:

Section 4

Specialty Geomorphs

Trams and Trains

Moving around in huge ships

Some ships (or facilities) are so large that it is not realistic for personnel to walk from end to end. Cargo and equipment needs to be transferred from place to place. Trams and trains allow the expeditious transfer of personnel and equipment throughout a large ship. They are usually mag-lev or gravitic.

Trams

Personnel trams are relatively small, pilotless vehicles able to move small groups of people and run fairly frequently. They are usually single cars, but may have multiple linked cars for larger ships.

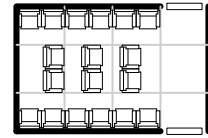

AUTOMATED 18 PERSON EXPRESS TRAM

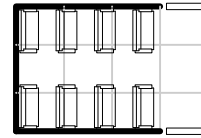

AUTOMATED 16 PERSON EXPRESS TRAM

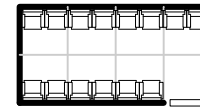

AUTOMATED 20 PERSON TRAM

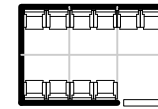

AUTOMATED 16 PERSON TRAM

Cargo trams are also relatively small in size, but are usually piloted. They tend not to have regular schedules, but are only used when needed.

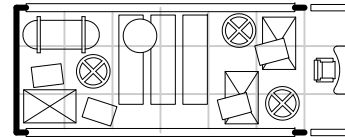

LARGE PILOTED CARGO TRAM (9 DTONS OF CARGO)

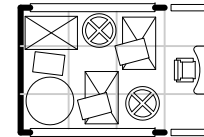

STANDARD PILOTED CARGO TRAM (4.5 DTONS OF CARGO)

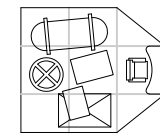

UNENCLOSED MAINTENANCE / SMALL CARGO TRAM (3 DTONS OF CARGO)

Trains

Trains are generally used only on the largest starships and space stations and run scheduled express trips connecting major hubs.

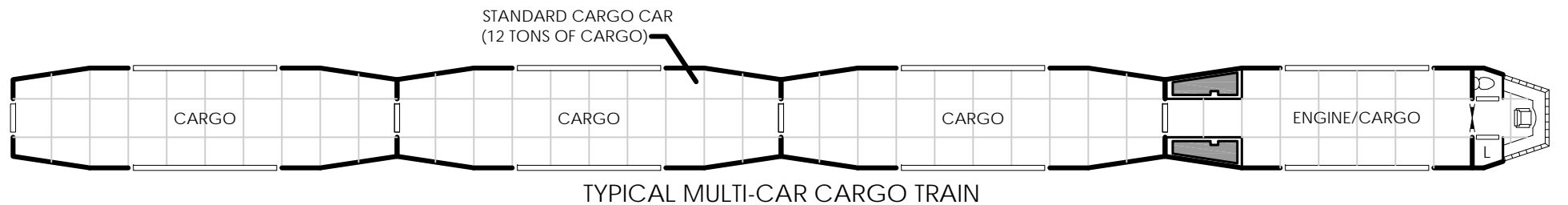
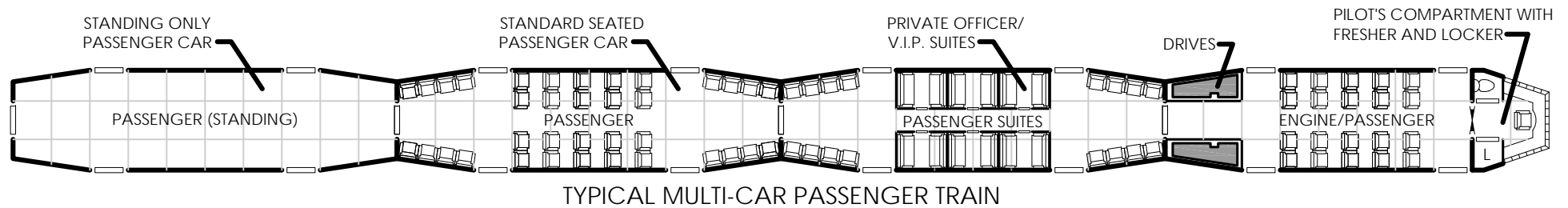

TR1 Tram Station - Empty

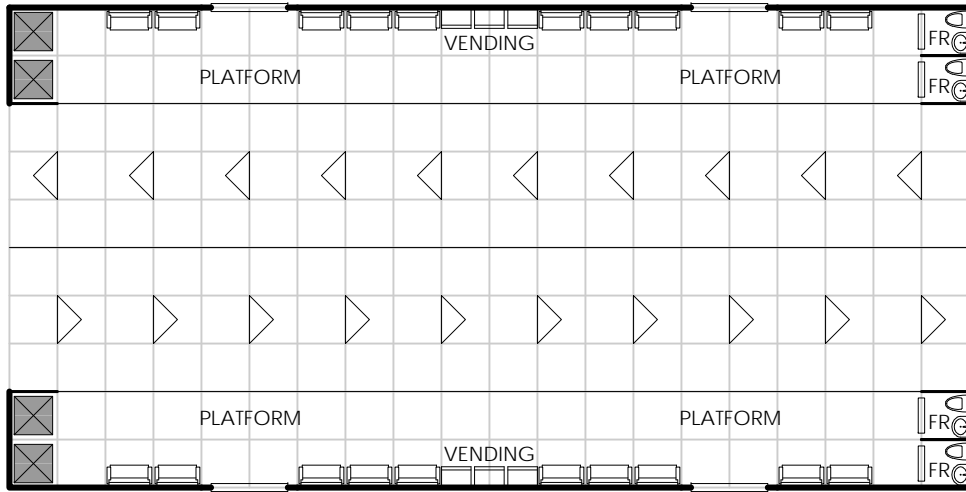

Notes:

- Trams typically stay in their assigned lane, but some trams can switch lanes to pass slower moving or stopped trams.
- Some areas allow vertical tram movement (single cars only).

TR3 Tram Station - Cargo Platform

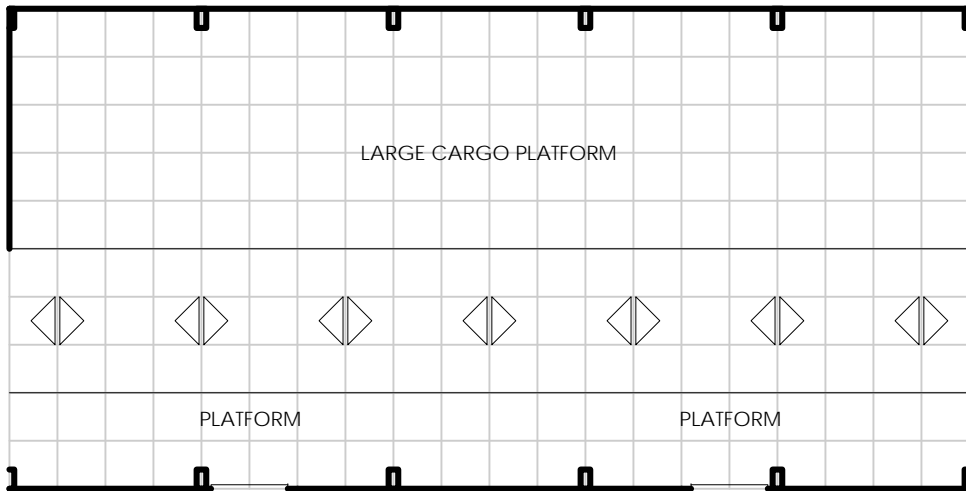

Notes:

- ◁ INDICATES TYPICAL, SINGLE DIRECTION OF TRAM TRAVEL
- ◄ INDICATES BI-DIRECTIONAL TRAM TRAVEL

Tram Station - Full TR2

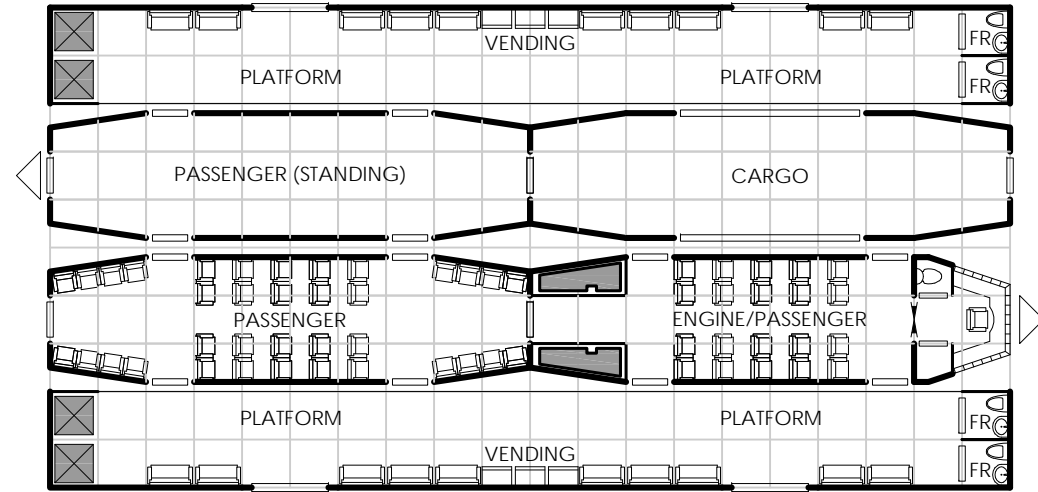

Notes:

- Typical passenger, engine, and cargo trains shown. There are also VIP cars, restaurant cars, cars with private suites, luxury cars, high security cars, etc.

Tram Station - Secured TR4

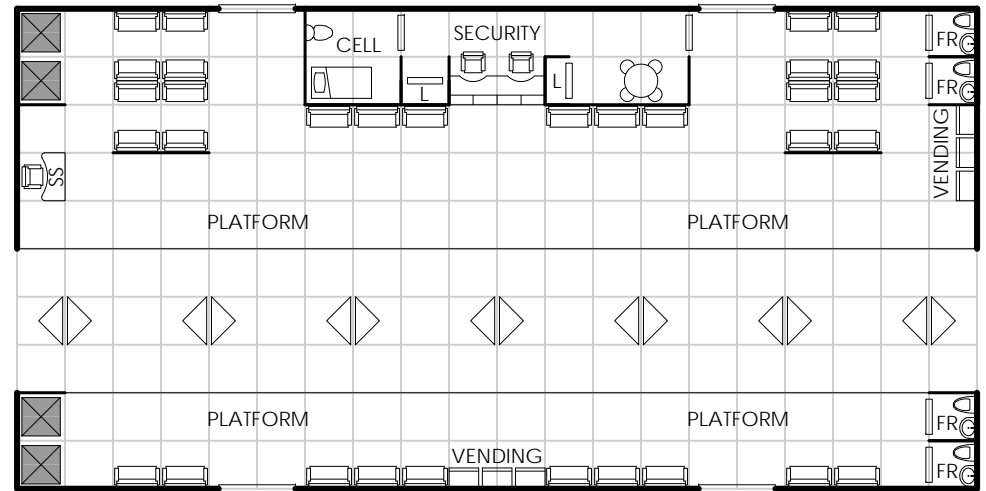

Notes:

- Security access point for restricted areas. Includes holding cell.
- Single, bi-directional tram lane.

TR5 Tram Station

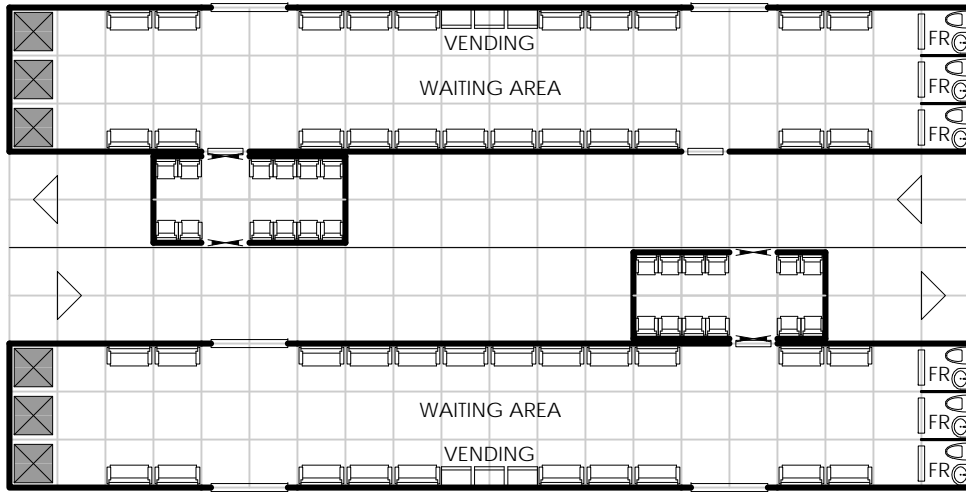

Notes:

- Trams typically stay in their assigned lane, but some trams can switch lanes to pass slower moving or stopped trams.
- Some areas allow vertical tram movement (single cars only).

TR7 Tram Tunnel Junction

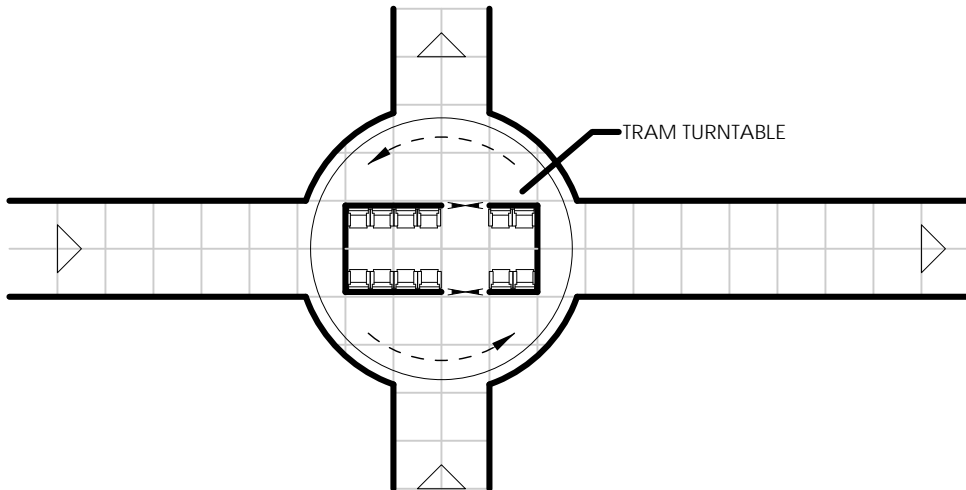

Notes:

Tram Tunnels - Basic TR6

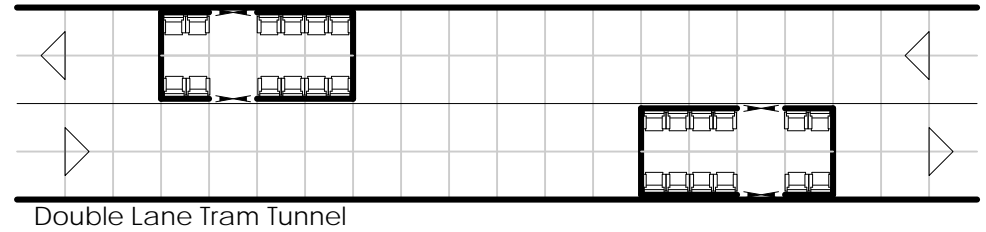

Notes:

- Trams typically stay in their assigned lane, but some trams can switch lanes to pass slower moving or stopped trams. Some areas allow vertical tram movement (single cars only).

Tram Repair Area TR8

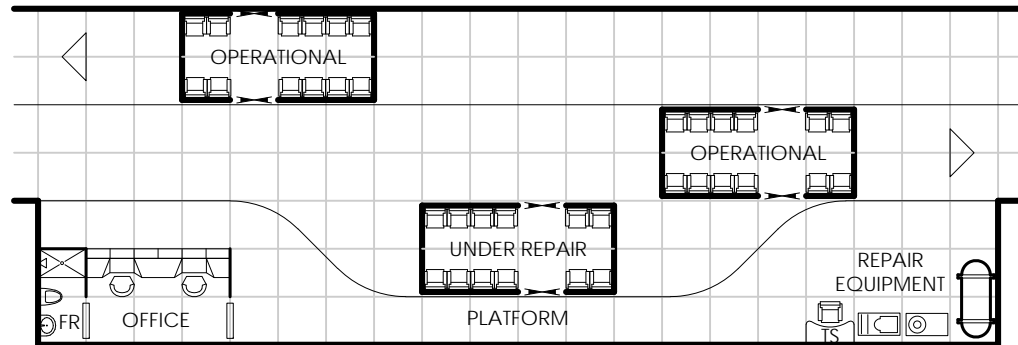

Notes:

- Area primarily for tram repair. Also used for emergency pullovers.
- No access except by tram.

Interstitial Space

The typical Traveller multi-deck starship is roughly ten feet from floor to floor, with about one foot between the floor and ceiling for structure, plumbing, electrical systems, ductwork and the like. Some ships have a much deeper space between the floor and ceiling called an interstitial space. While still consuming displacement tonnage it allows some spaces to have more open floor areas by moving equipment underneath the floor. The spaces are often hot, dirty, poorly lit (if at all), and easy to get lost in. The low headroom, pipes, and low hanging cables make it impossible to stand. This is strictly an optional choice for referees and deck plan designers.

In reality, it is just an excuse to let the players crawl around in the mazelike bowels of a ship. If the PCs can't shoot their way out of a predicament they've created, or don't have the skills to sneak past that particularly observant guard, a quick interlude between decks might be the answer.

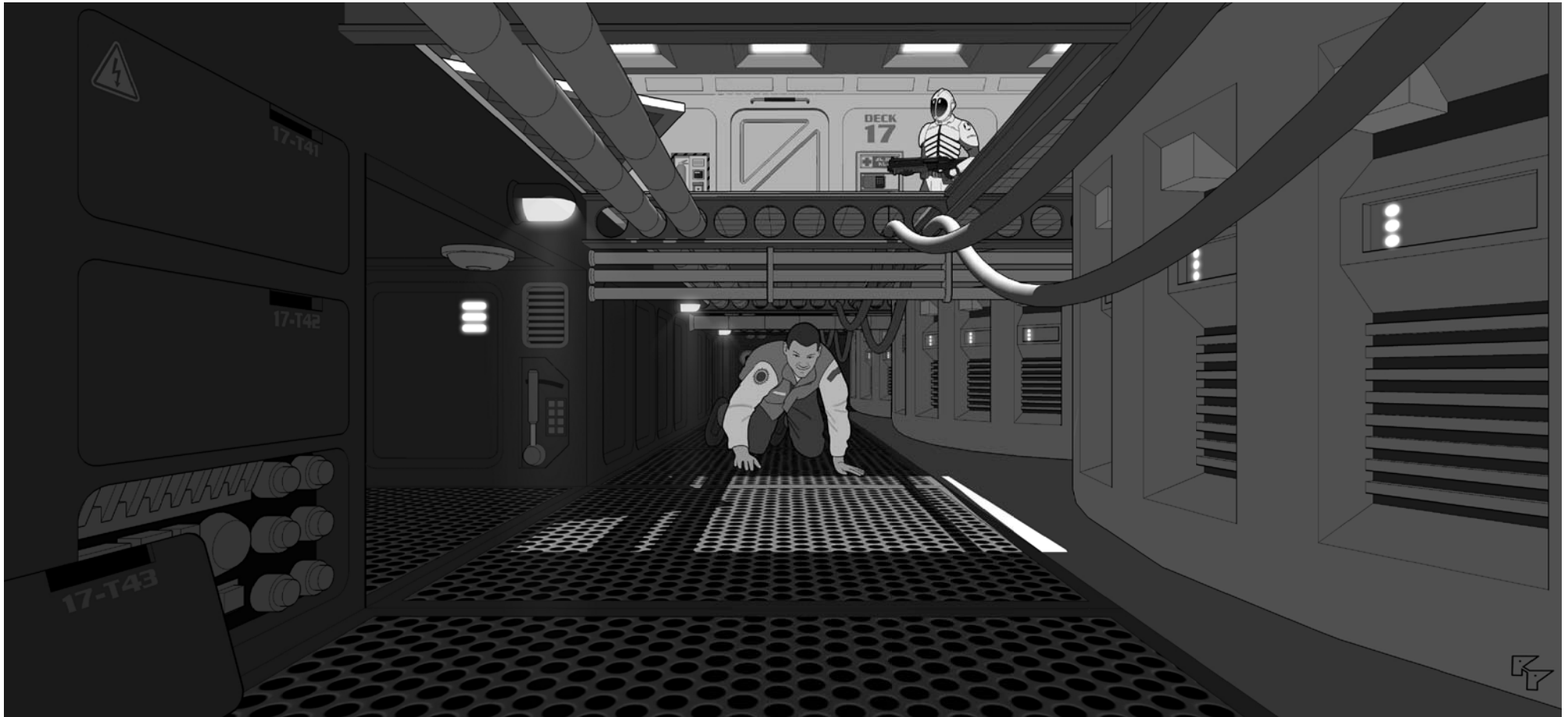

When the *INS Dawn Procession* was taken by Zhodani forces during the Fifth Frontier War, Spacehand Apprentice Torsin Polani, eluded capture by hiding in the space between decks for over three weeks, until he was able to get a signal to the Imperial Naval Command.

IS1 Interstitial Space

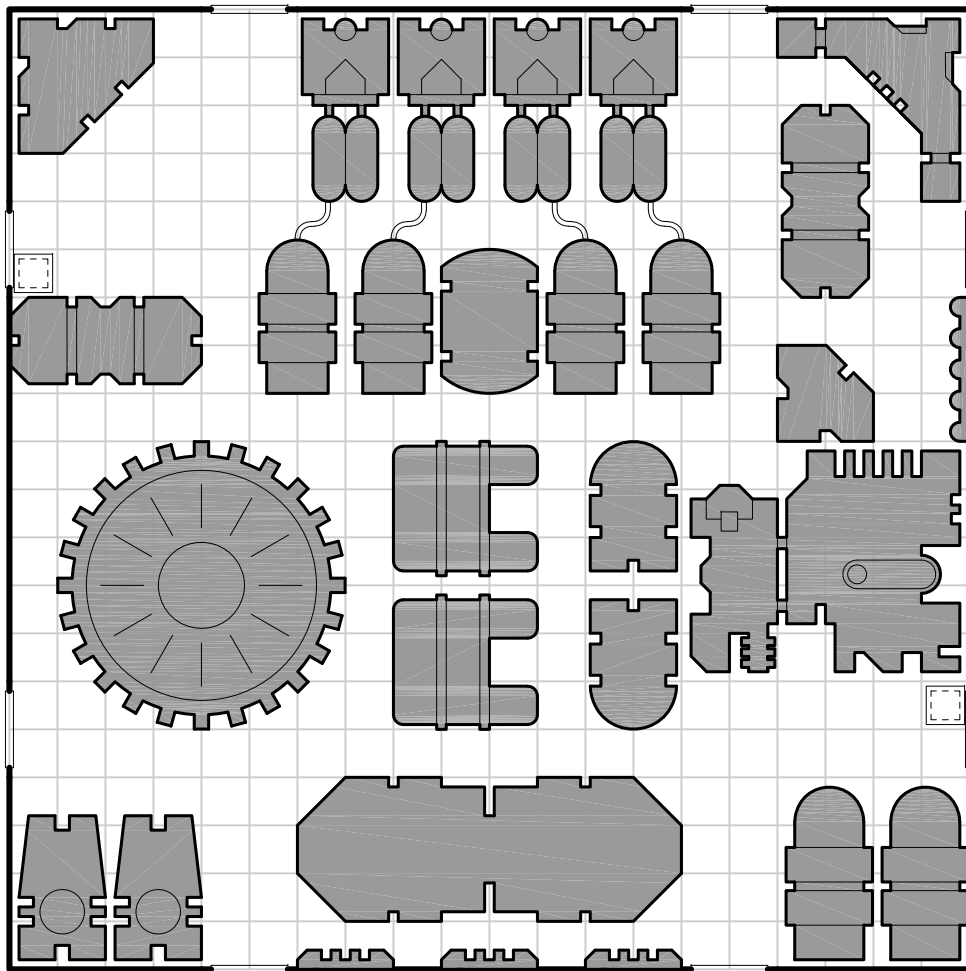

Notes:

- Add ceiling and floor access points as required to match geomorphs above and below.

- FLOOR ACCESS (TO CEILING BELOW)
- CEILING ACCESS (TO FLOOR ABOVE)
- FLOOR AND CEILING ACCESS

Interstitial Space IS2

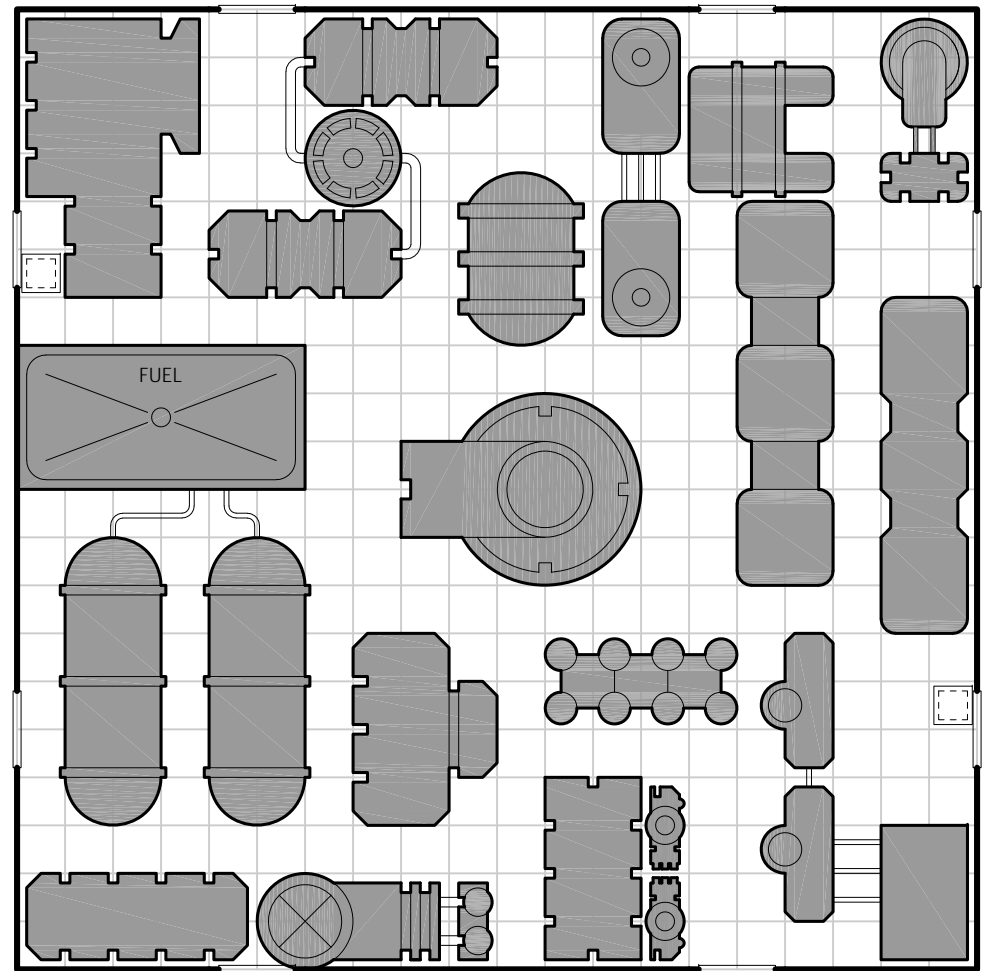

Notes:

- Add ceiling and floor access points as required to match geomorphs above and below.

- FLOOR ACCESS (TO CEILING BELOW)
- CEILING ACCESS (TO FLOOR ABOVE)
- FLOOR AND CEILING ACCESS

IS3 Interstitial Space

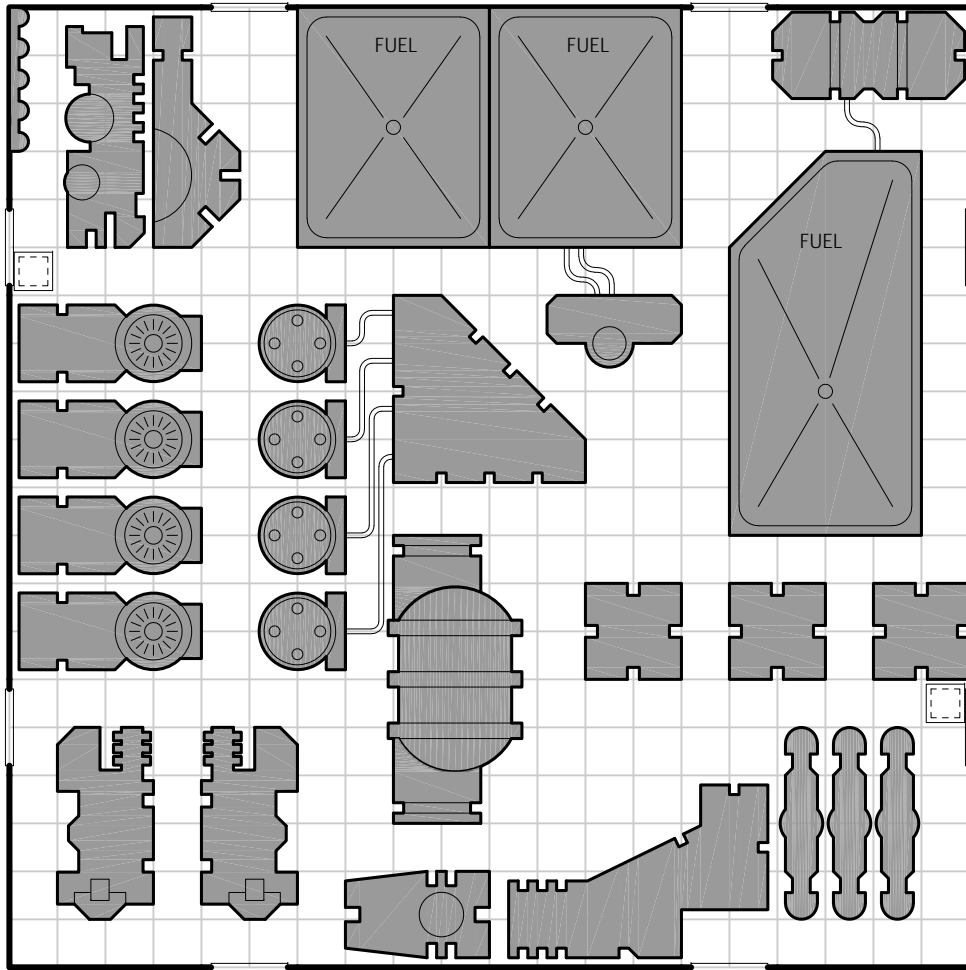

Notes:

- Add ceiling and floor access points as required to match geomorphs above and below.

- FLOOR ACCESS (TO CEILING BELOW)
- CEILING ACCESS (TO FLOOR ABOVE)
- FLOOR AND CEILING ACCESS

Interstitial Space IS4

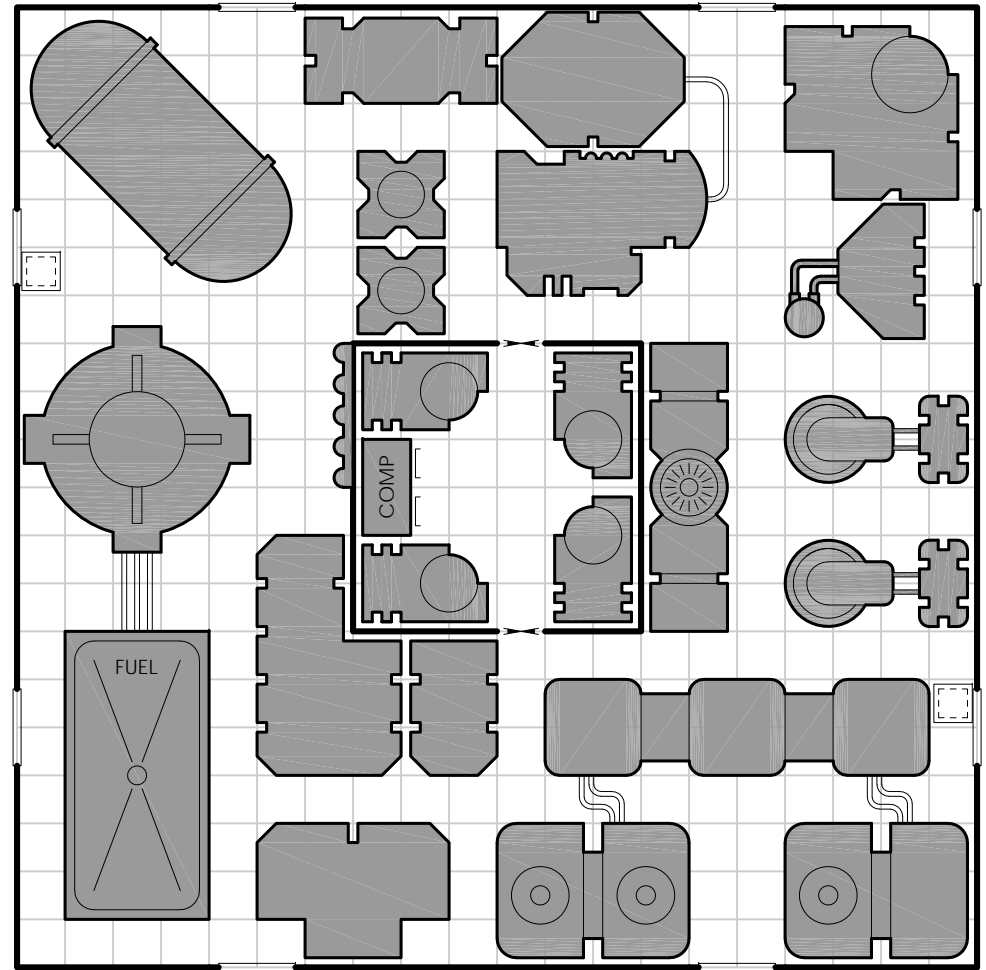

Notes:

- Add ceiling and floor access points as required to match geomorphs above and below.

- FLOOR ACCESS (TO CEILING BELOW)
- CEILING ACCESS (TO FLOOR ABOVE)
- FLOOR AND CEILING ACCESS

M-1 Megamorph - Starship Hangar / Repair Bay - End Access

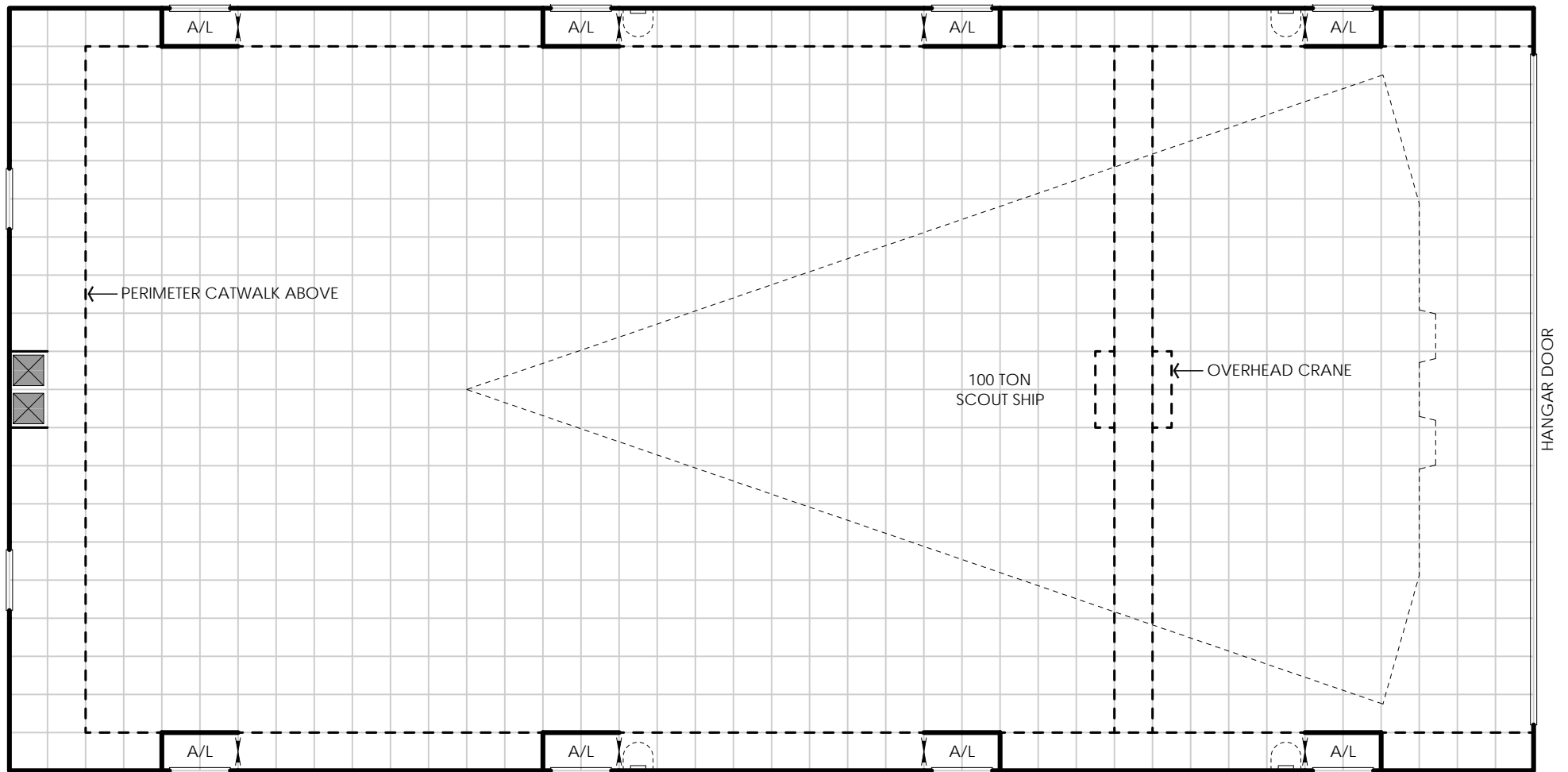

Notes:

- 100 dton Sulieman Class Scout Ship shown for scale.
- Height as required to accommodate the starship (50' for Scout Ship shown).
- Perimeter catwalk with railing at each level.
- Repair bays will typically have an overhead crane or anti-grav support vehicles capable of carrying heavy loads.

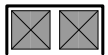

PERSONNEL LIFT

M-2 Megamorph - Starship Hangar / Repair Bay - Side Access

HANGAR DOOR

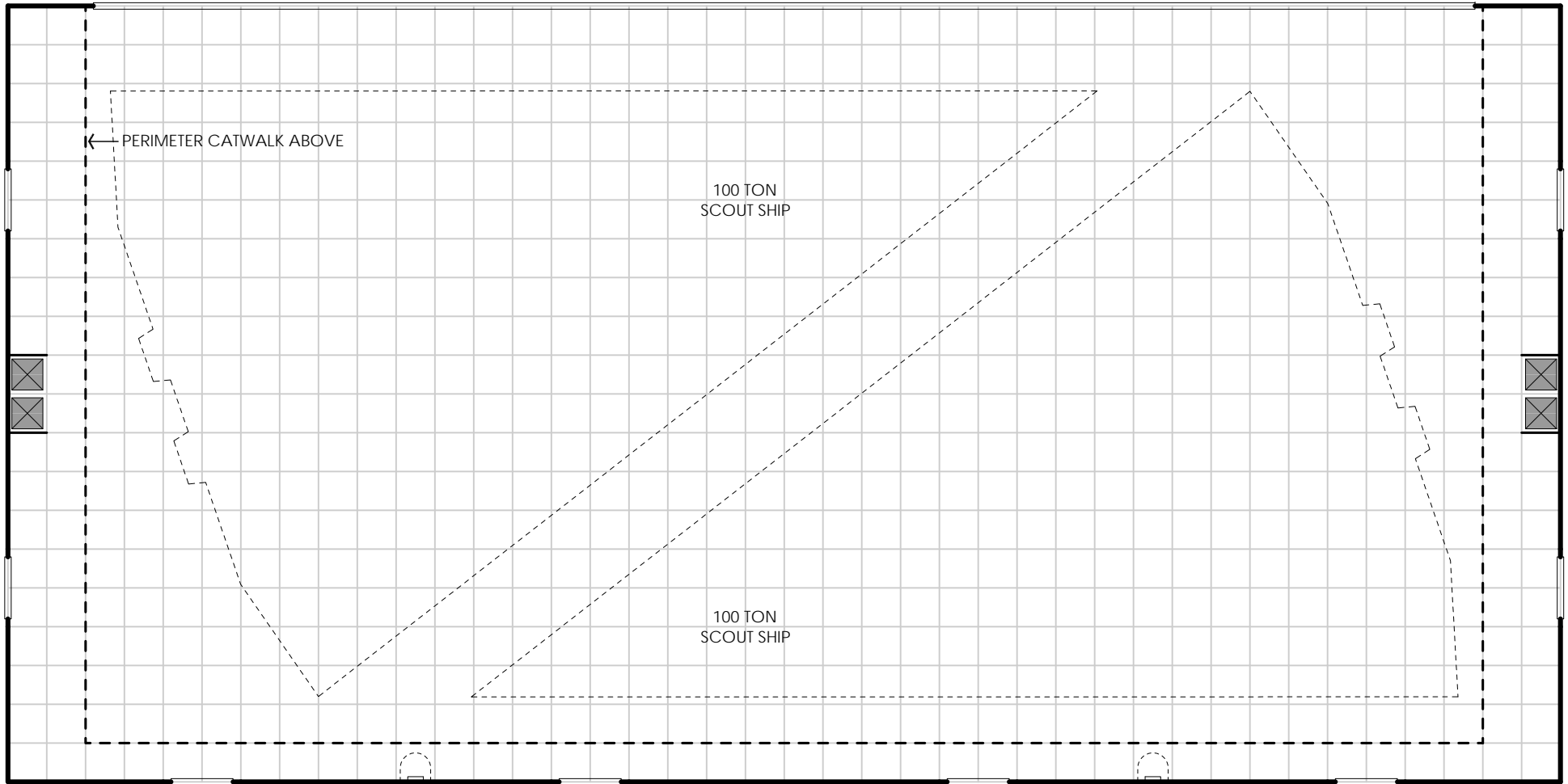

Notes:

- Two 100 dton Sulieman Class Scout Ship shown for scale.
- Height as required to accommodate the starship (50' for Scout Ship shown).
- Perimeter catwalk with railing at each level.
- Repair bays will typically have an overhead crane or anti-grav support vehicles capable of carrying heavy loads.

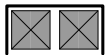

PERSONNEL LIFT

M-3 Megamorph - Open Landing Platform

OPEN TO SPACE

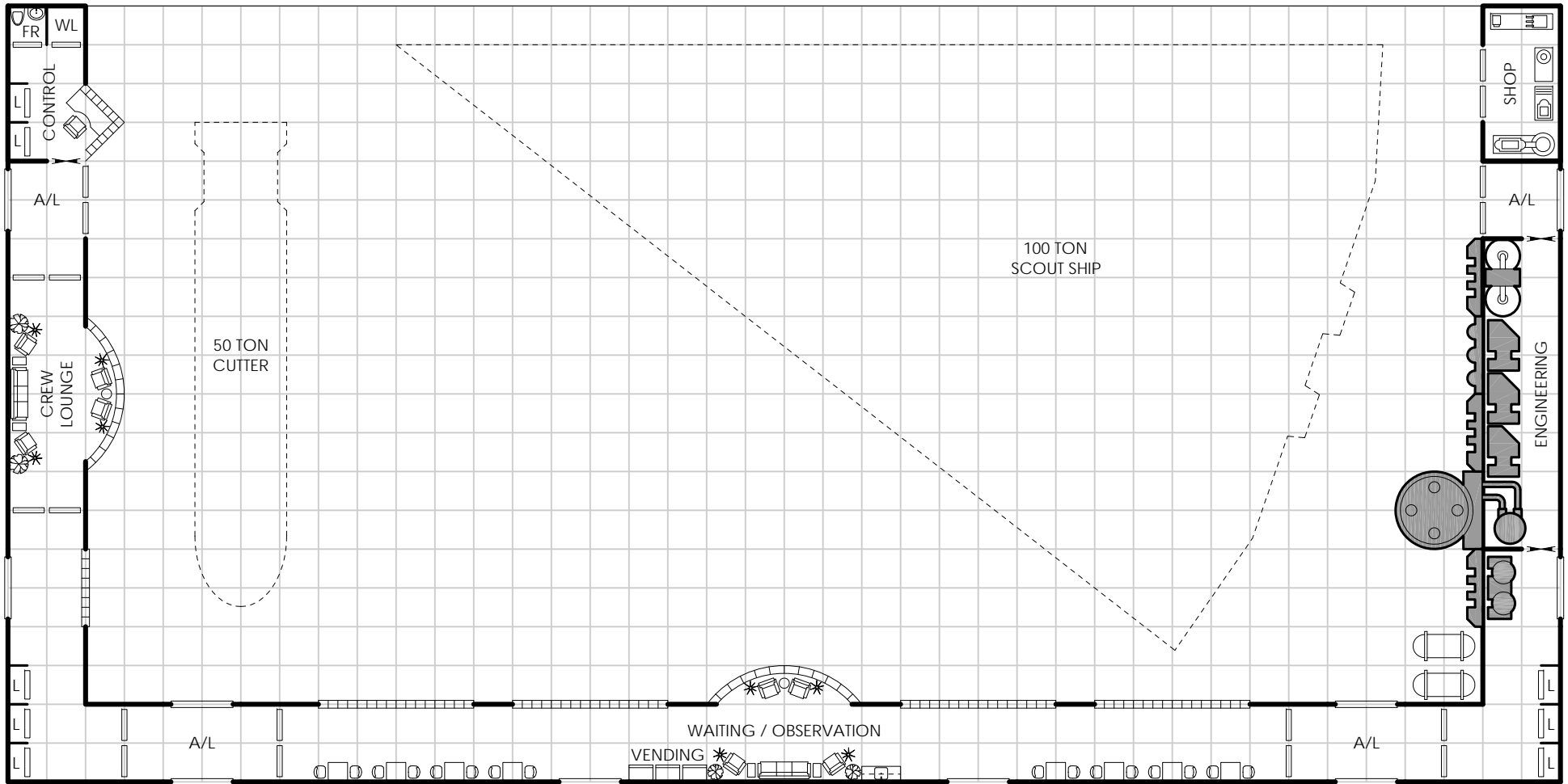

Notes:

- This hangar is open to space/vacuum, but still has gravity.
- The landing platform may extend out beyond the grid shown to accommodate larger spacecraft.
- Height as required to accommodate the starship (or no ceiling at all if preferred).

M-4 Megamorph - Flight Deck - Lower Level

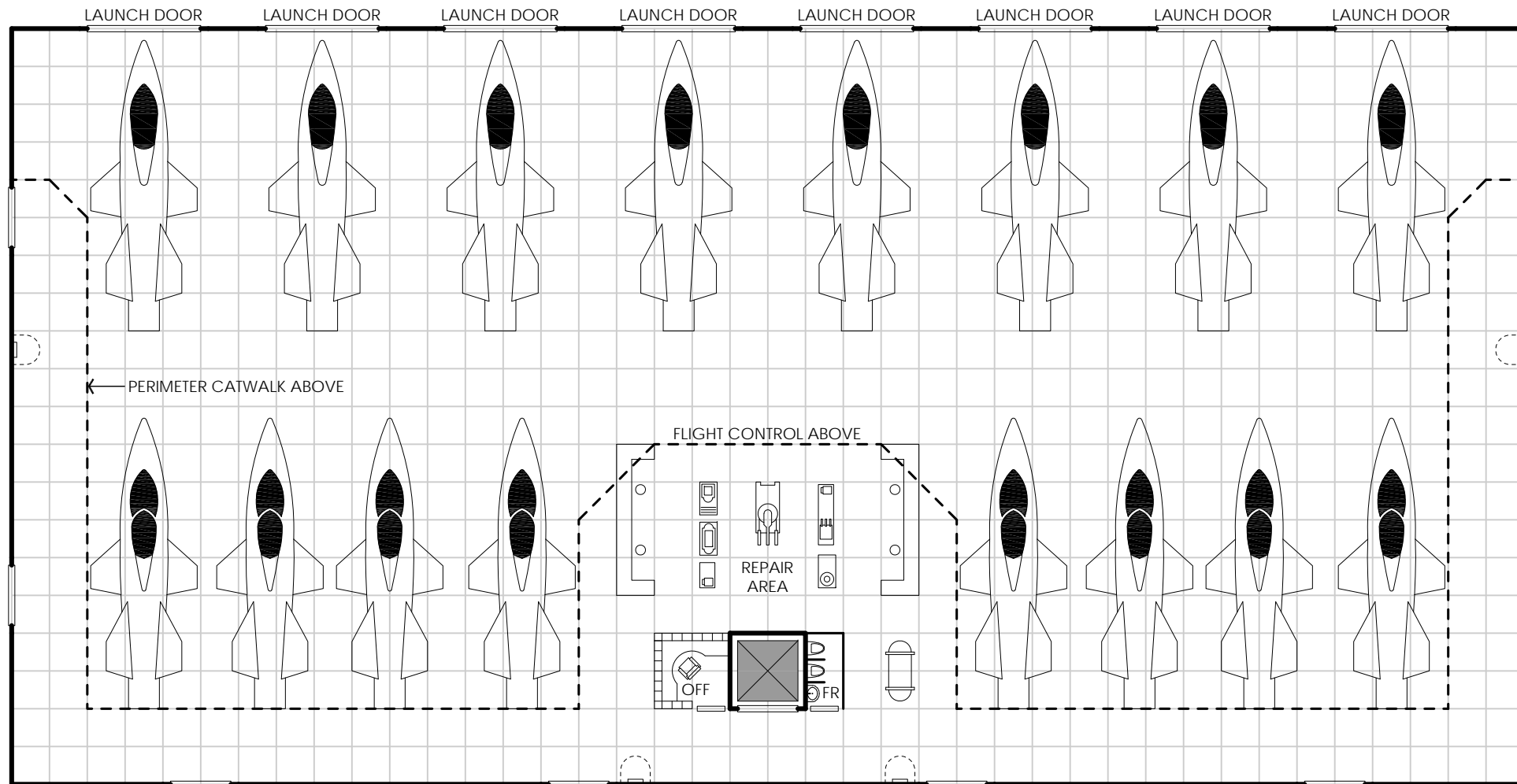

Notes:

- Triple height space (30' ceiling), with flight deck below and flight control room and perimeter catwalk above.
- Armaments are stored in ceiling mounted racks.
- See megamorph M-5 for upper level.
- See GDW's *Azhanti High Lightning* for more information about Rampart fighters.

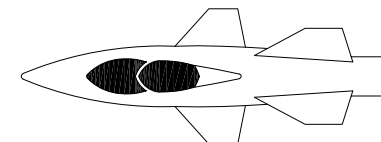

RAMPART FIGHTER

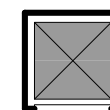

CREW AND
FREIGHT
ELEVATOR

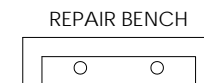

REPAIR BENCH

M-5 Megamorph - Flight Deck - Upper Level

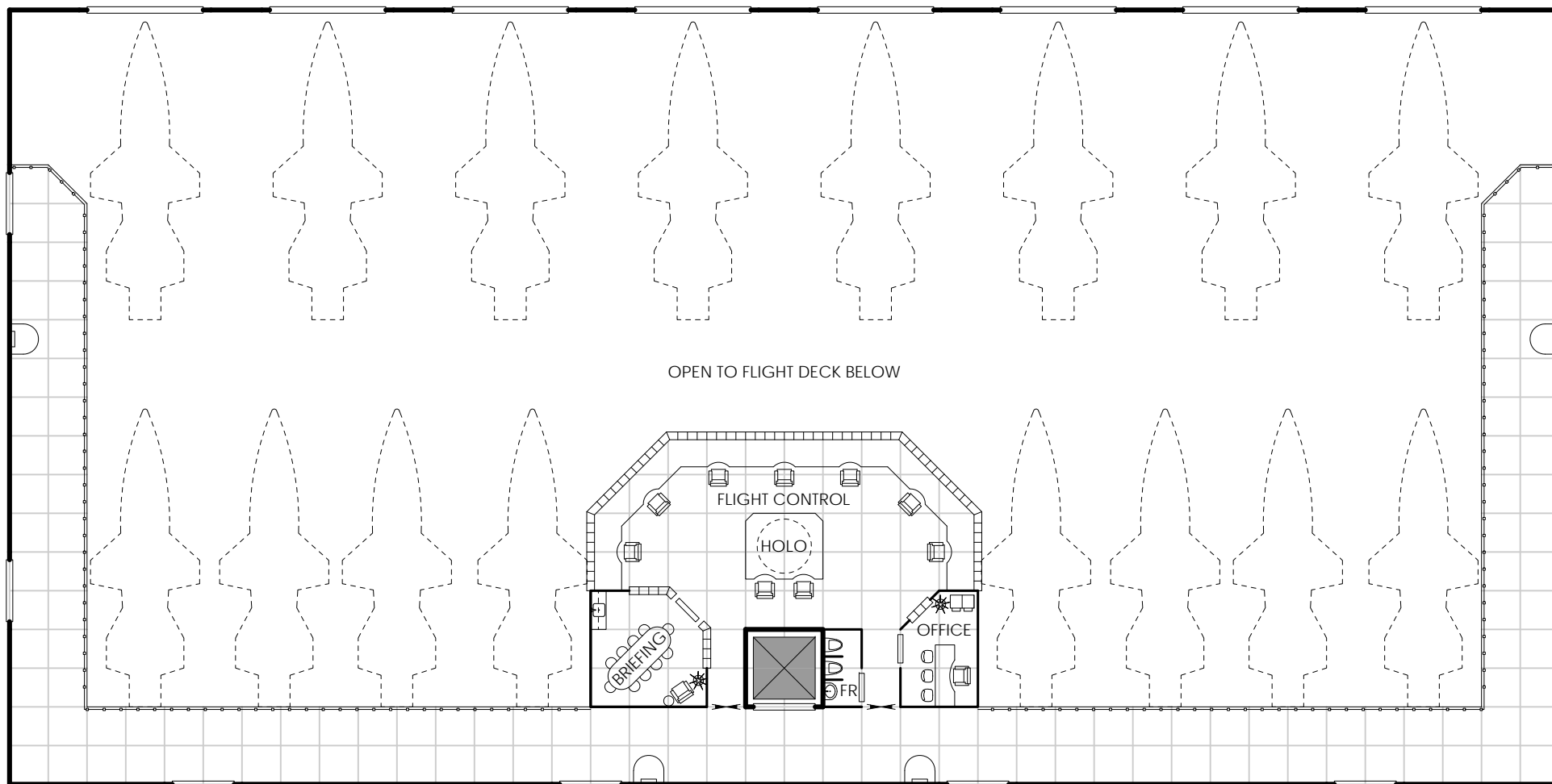

Notes:

- Triple height space (30' ceiling), with flight deck below and flight control room and perimeter catwalk above.
- Armaments are stored in ceiling mounted racks.
- See megamorph M-4 for lower level.
- See GDW's *Azhanti High Lightning* for more information about Rampart fighters.

M-6 Megamorph - Flight Deck - Vertical

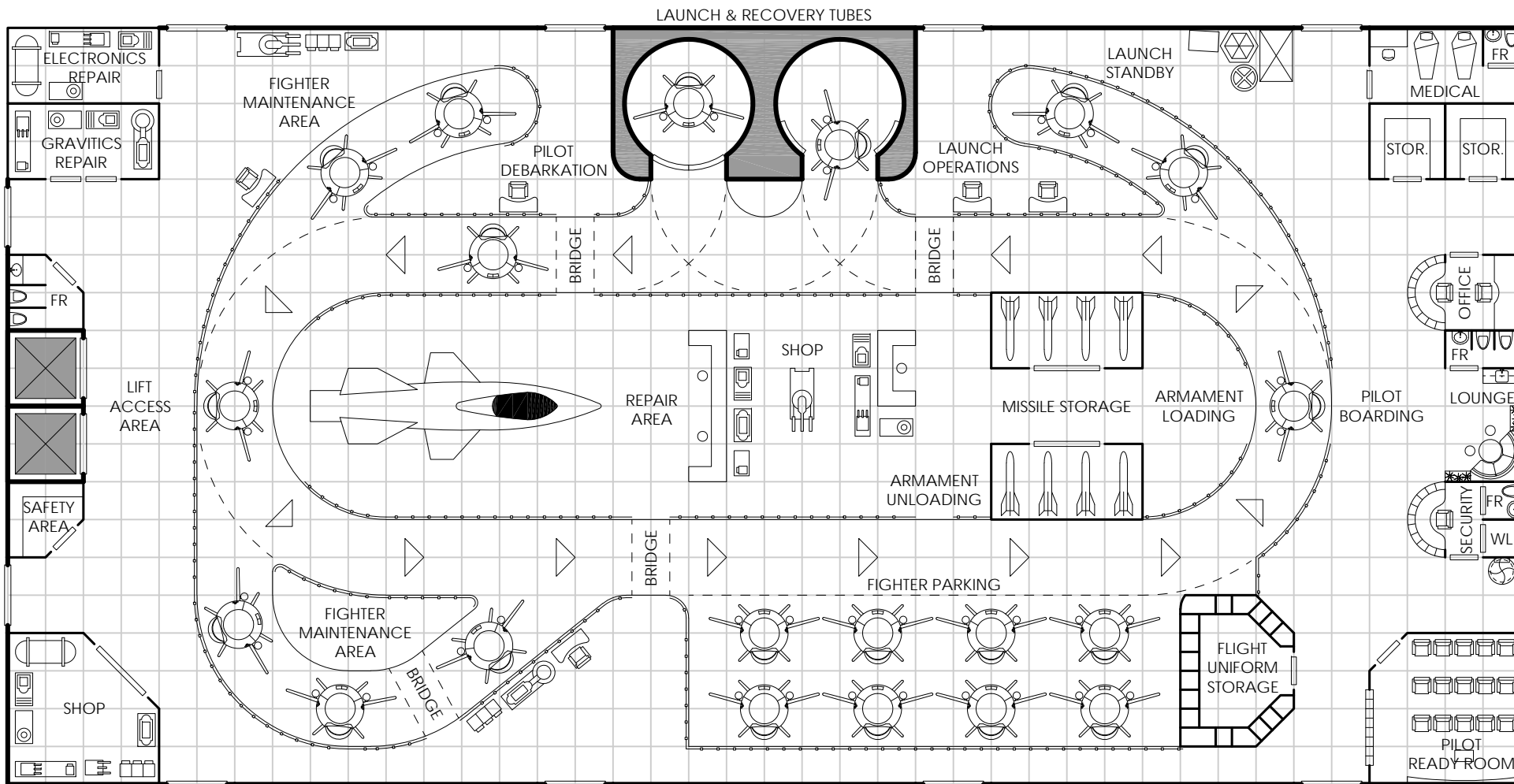

Notes:

- Race-track style hangar deck based on GDW's *Azhanti High Lightning*.
- See GDW's *Azhanti High Lightning* for more information about Rampart fighters.
- Space is 5 decks high (50' ceiling).



SMALL CARGO



FIGHTER DIRECTION

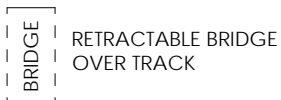

RETRACTABLE BRIDGE OVER TRACK

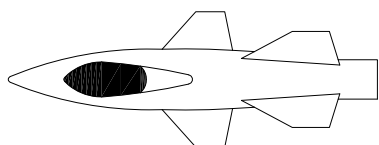

RAMPART FIGHTER

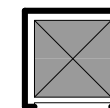
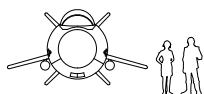

CREW AND FREIGHT ELEVATOR

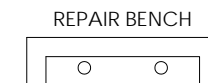

REPAIR BENCH

M-7 Megamorph - Cargo Deck

PRIMARY CARGO DOOR

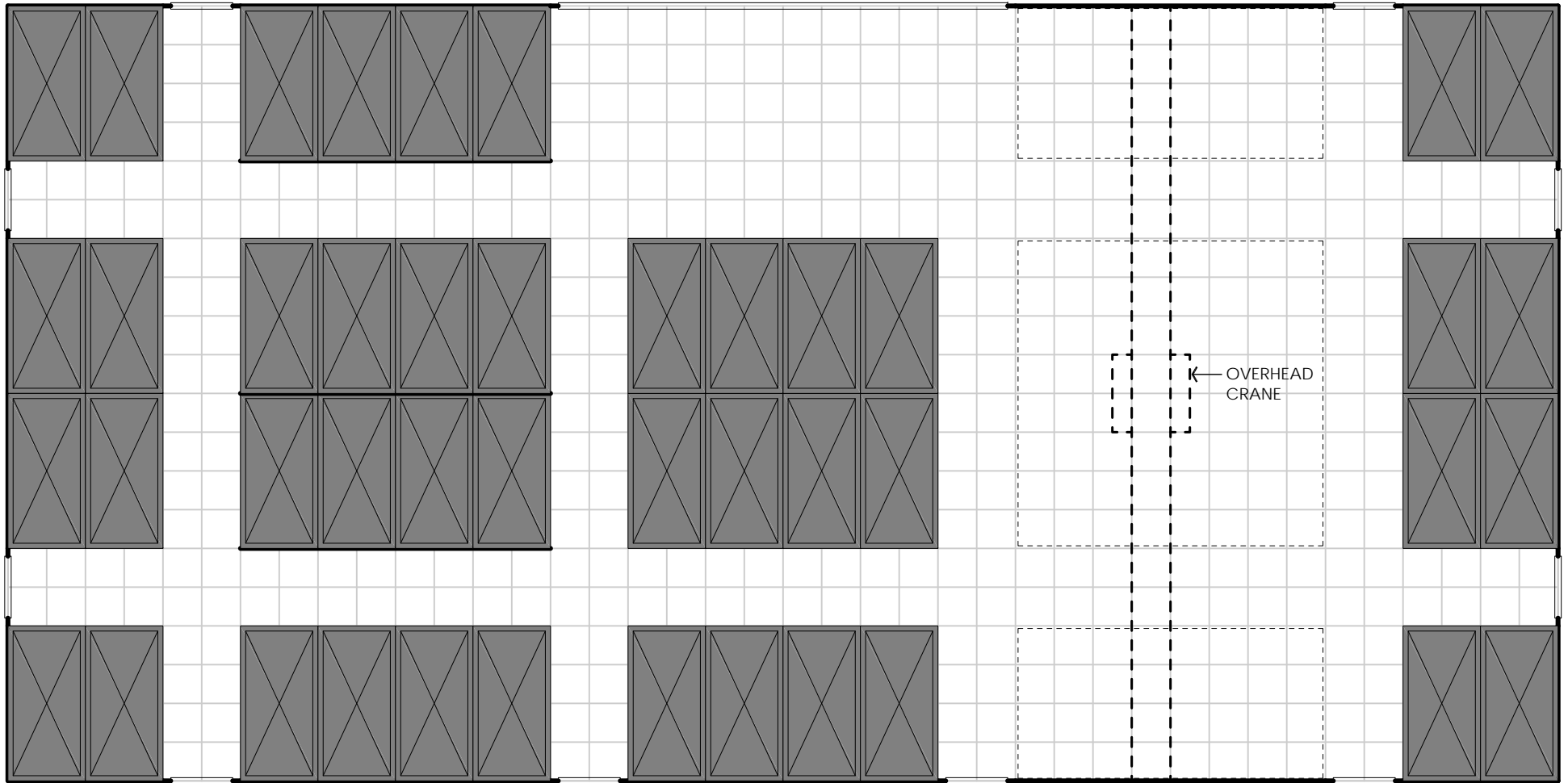

Notes:

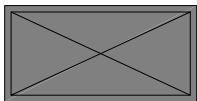

10'x20'
CARGO
CONTAINER

VC1 Vertical Core - Multi-Purpose

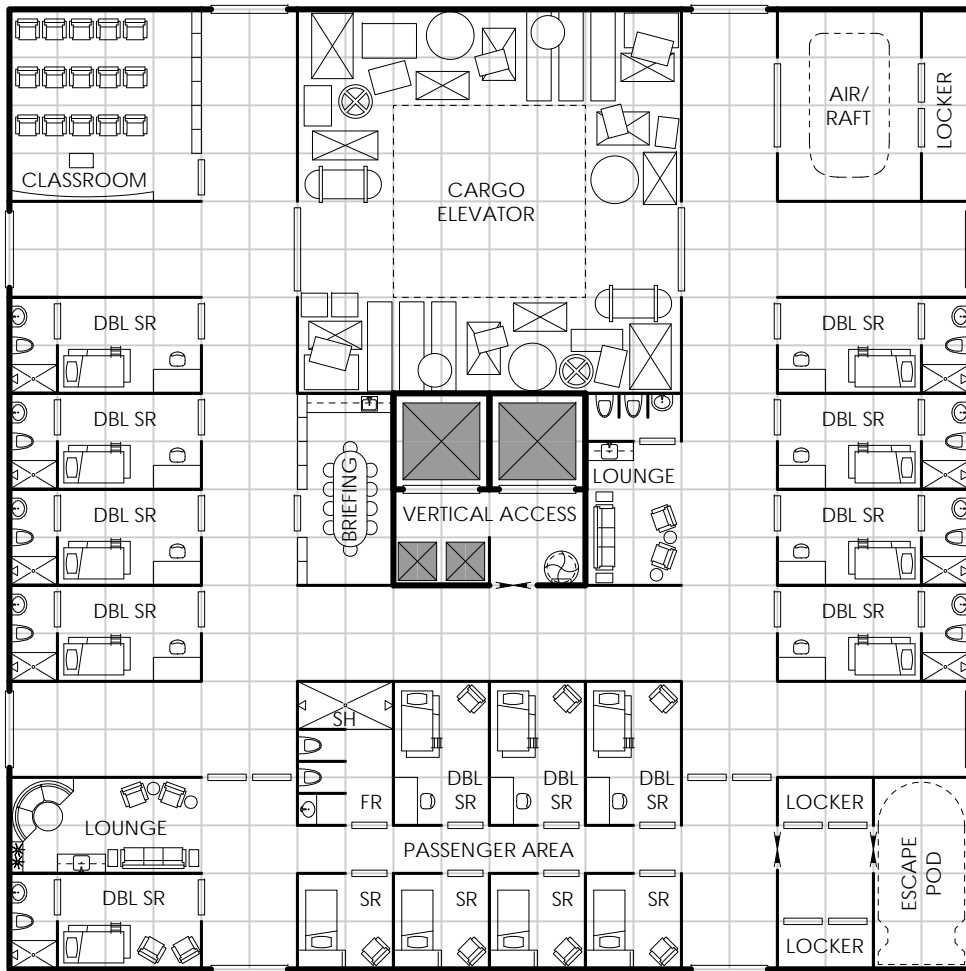

Notes:

- The core of this deck is for vertical access, allowing all designs created on this blank to allow for continuous vertical movement.

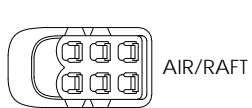

AIR/RAFT

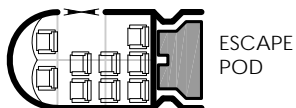

ESCAPE POD

Vertical Core - Multi-Purpose VC2

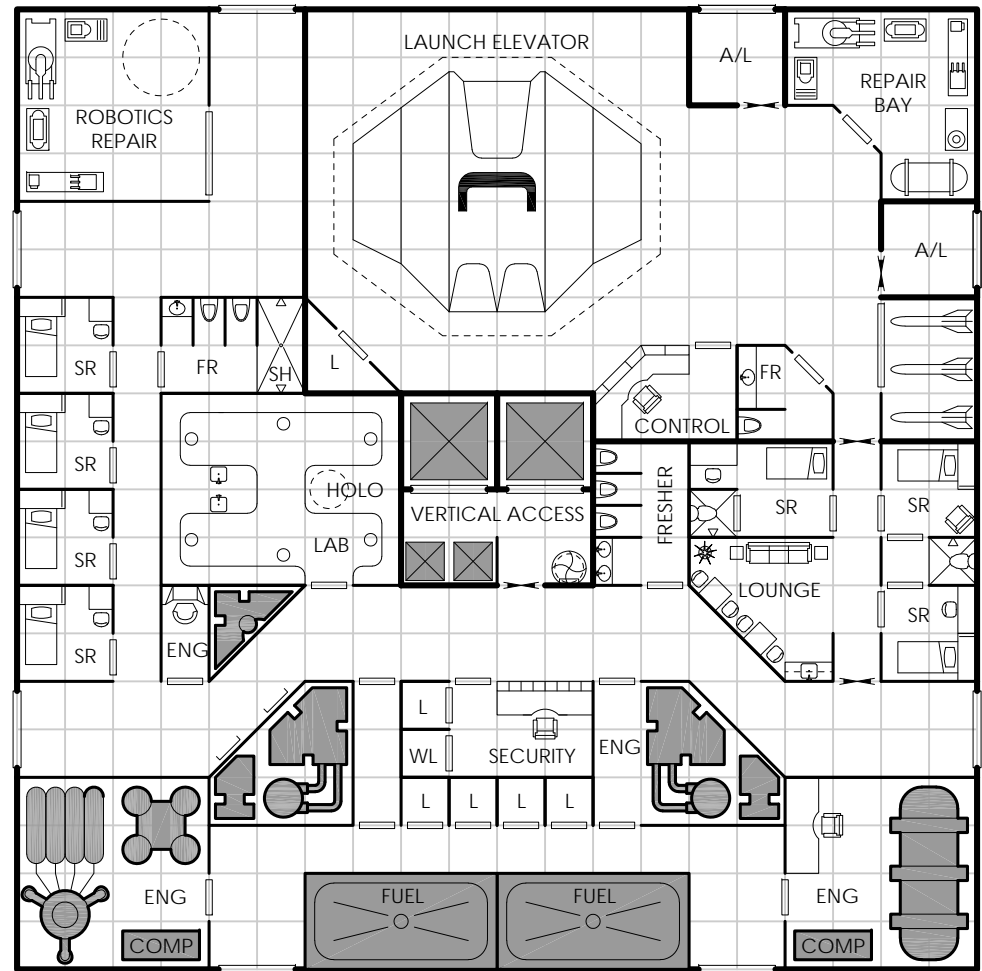

Notes:

- Double height space (20' ceiling).
- See FASA's *High Passage #3* for more information on the Manta Class Escort Fighter.

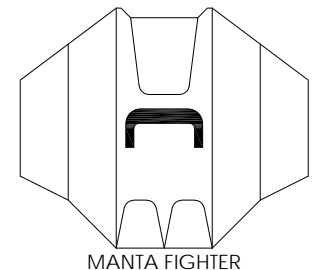

MANTA FIGHTER

VC3 Vertical Core - Troop Deck

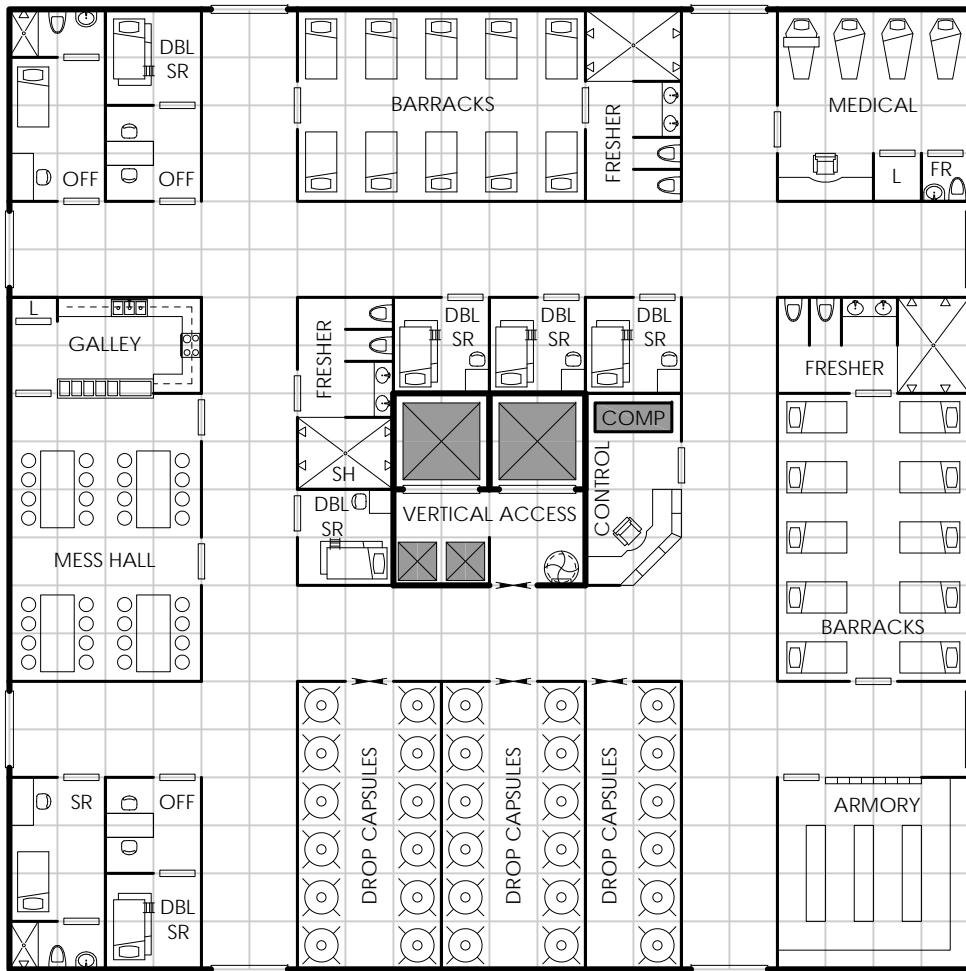

Notes:

Vertical Core - Passenger Area (VC4)

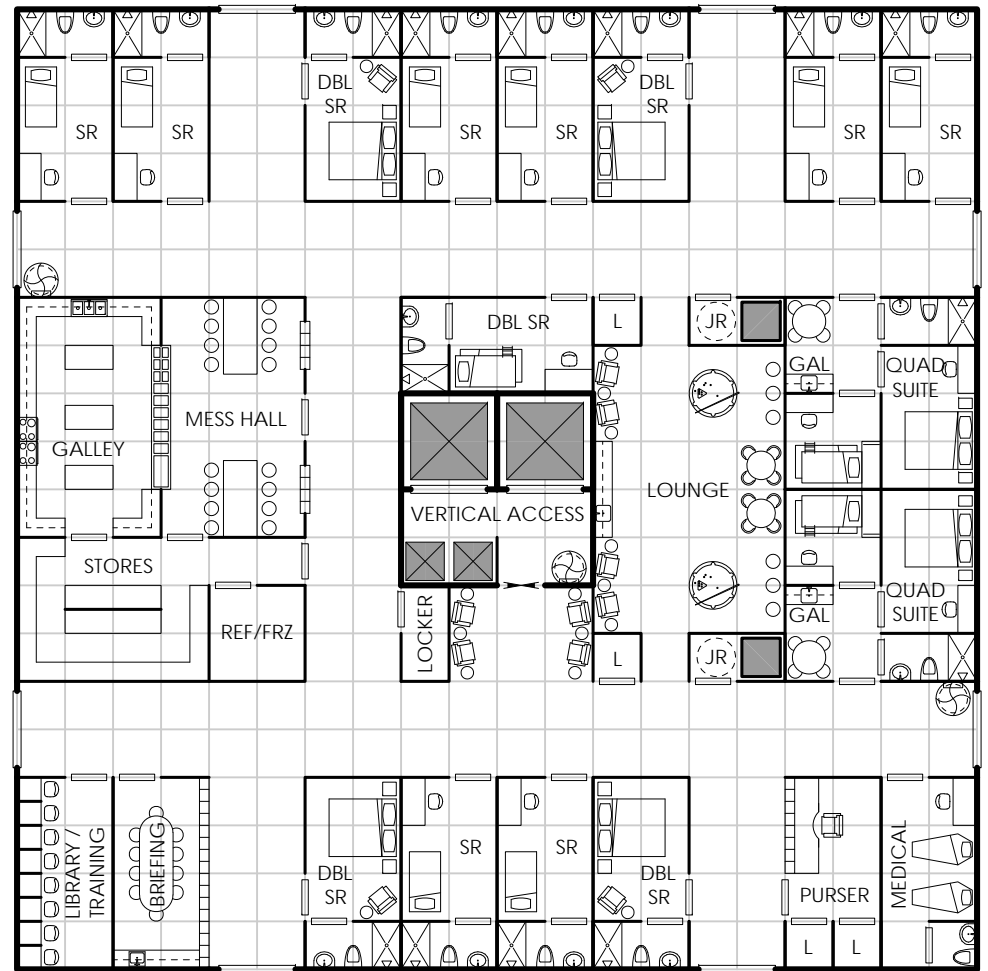

Notes:

- The core of this deck is for vertical access, allowing all designs created on this blank to allow for continuous vertical movement.
- This deck could also be used as crew staterooms.

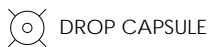

Section 5

Blank Geomorphs

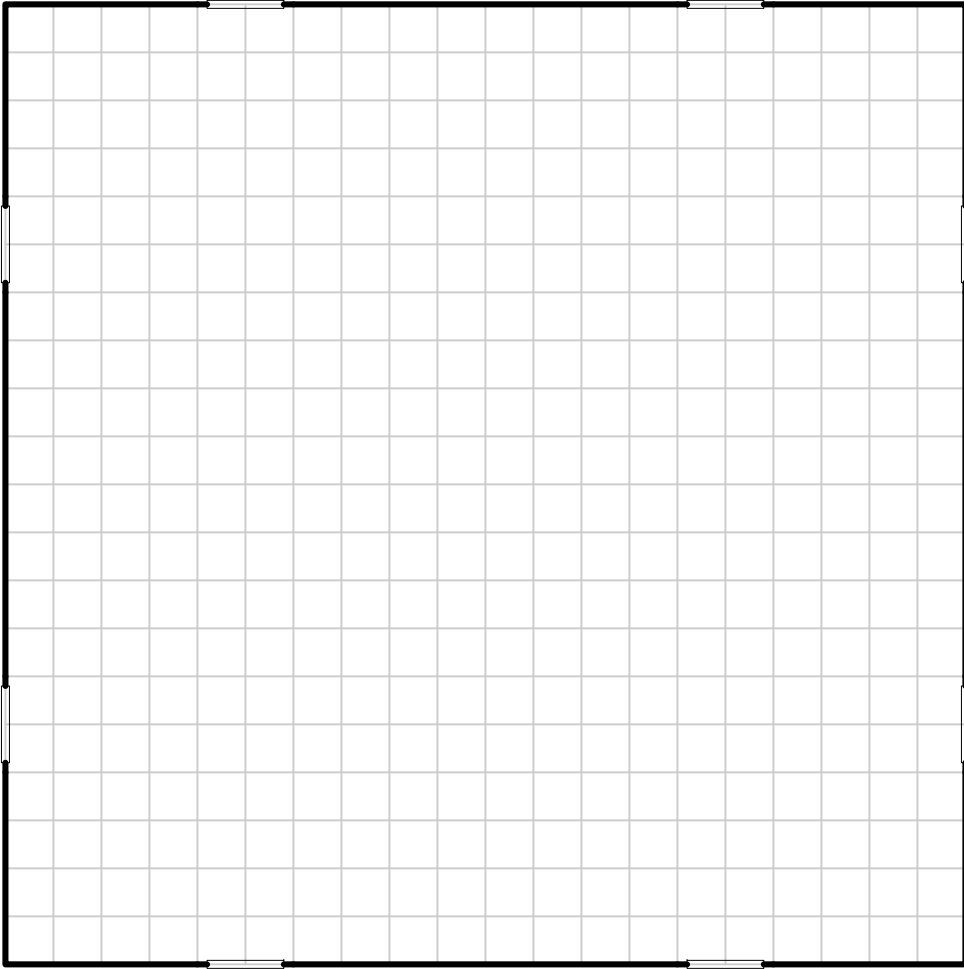
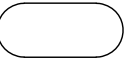
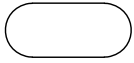

Notes:

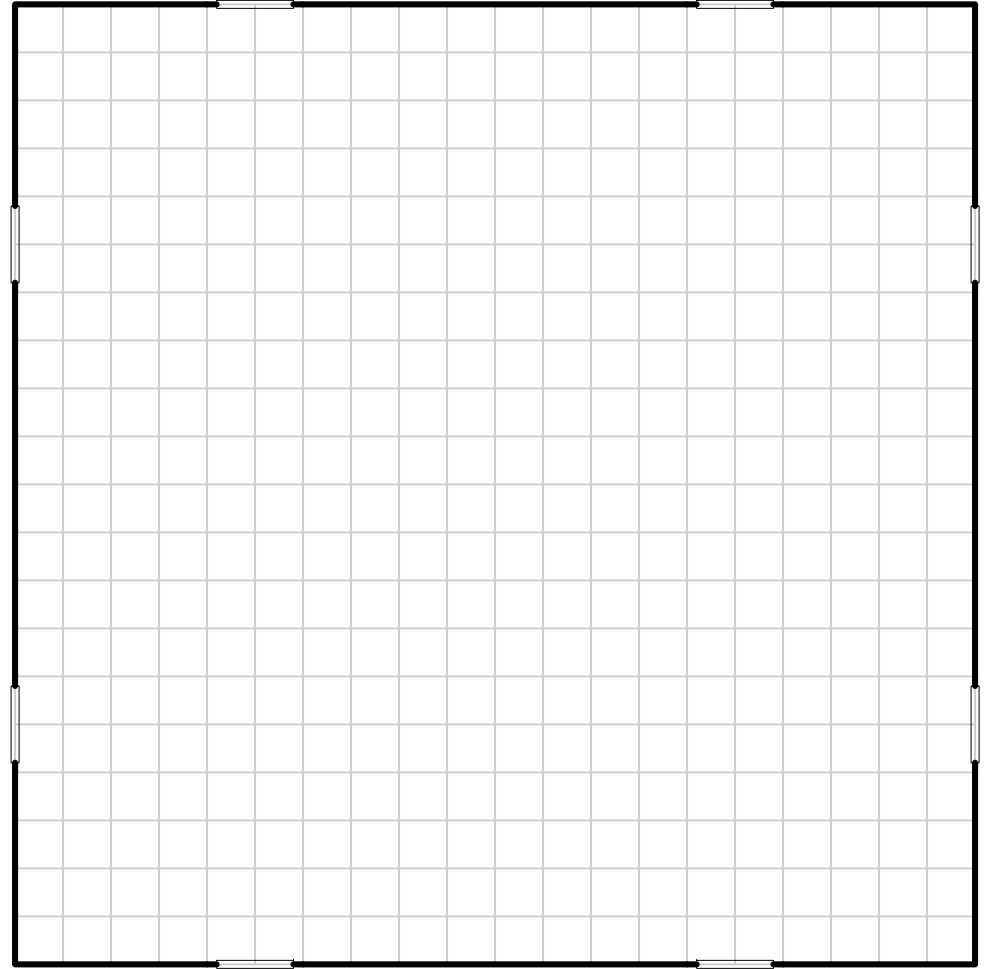

Notes:

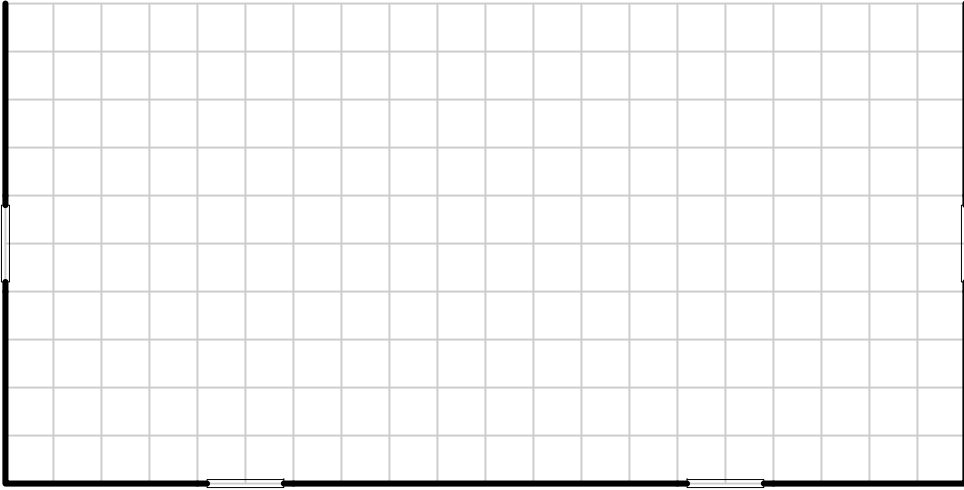
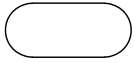

Notes:

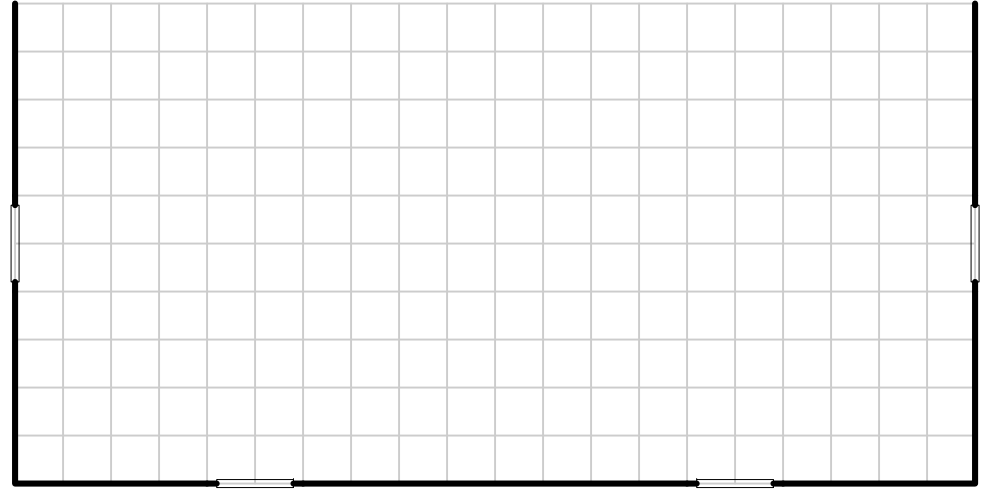
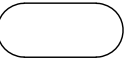

Notes:

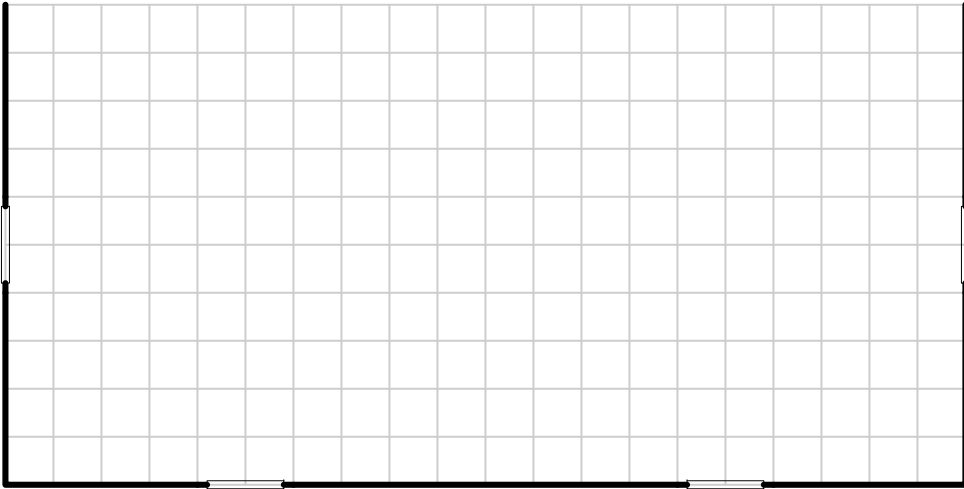
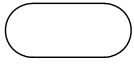

Notes:

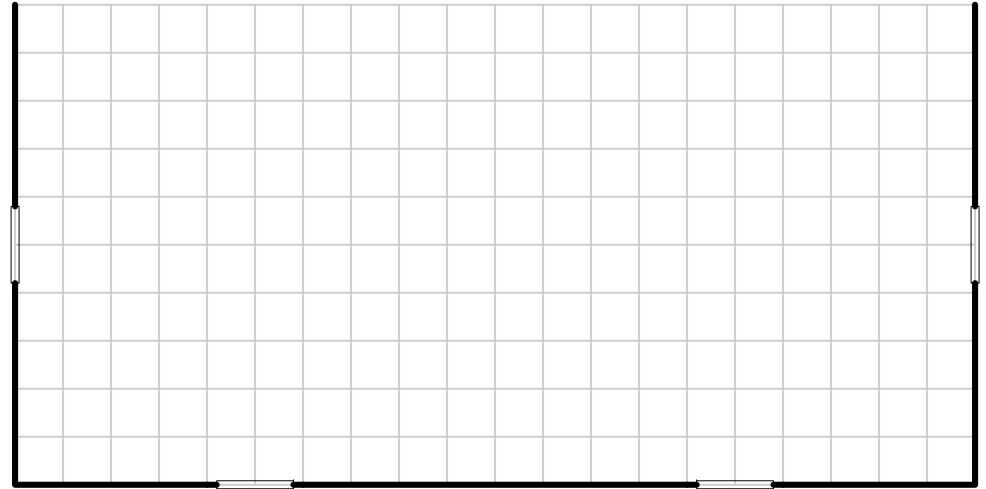
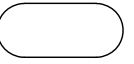

Notes:

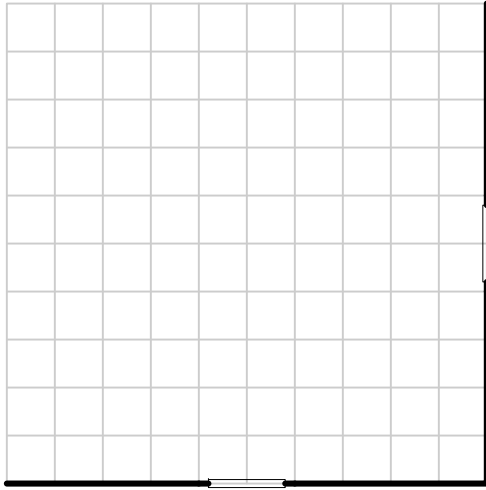
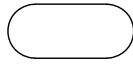

Notes:



Notes:

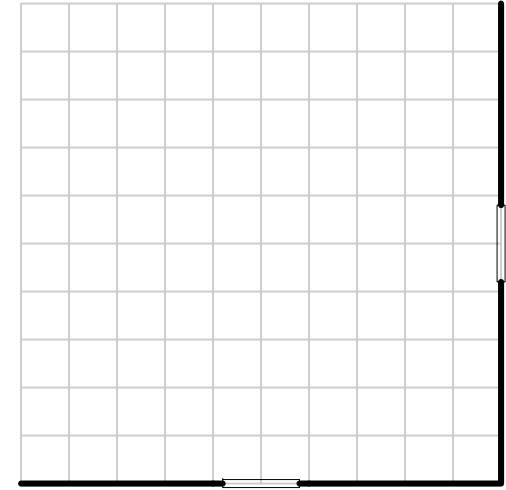
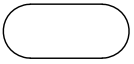

Notes:

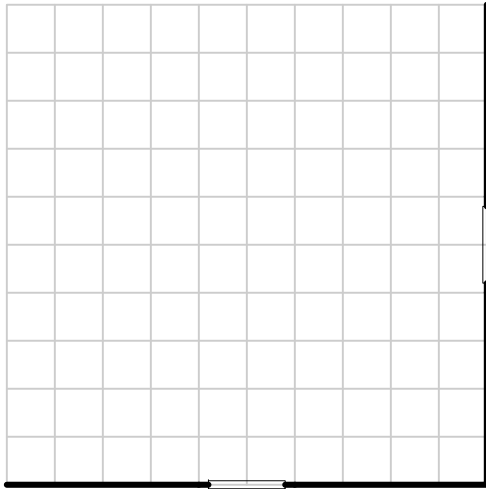
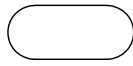

Notes:

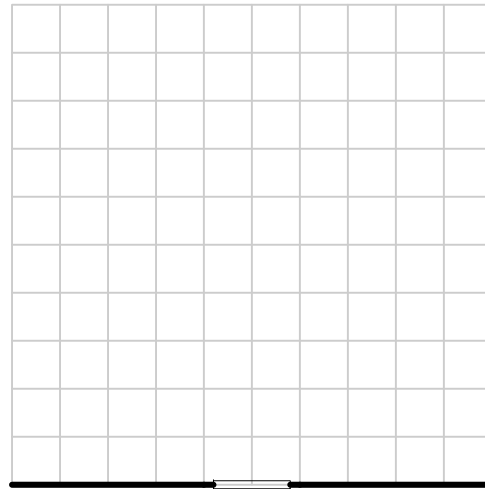
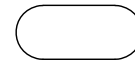

Notes:

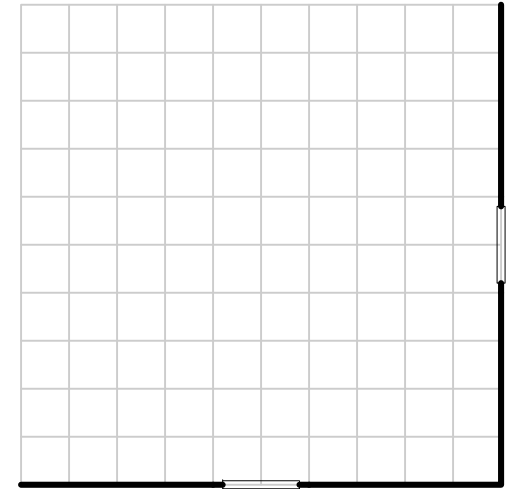
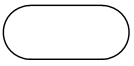

Notes:

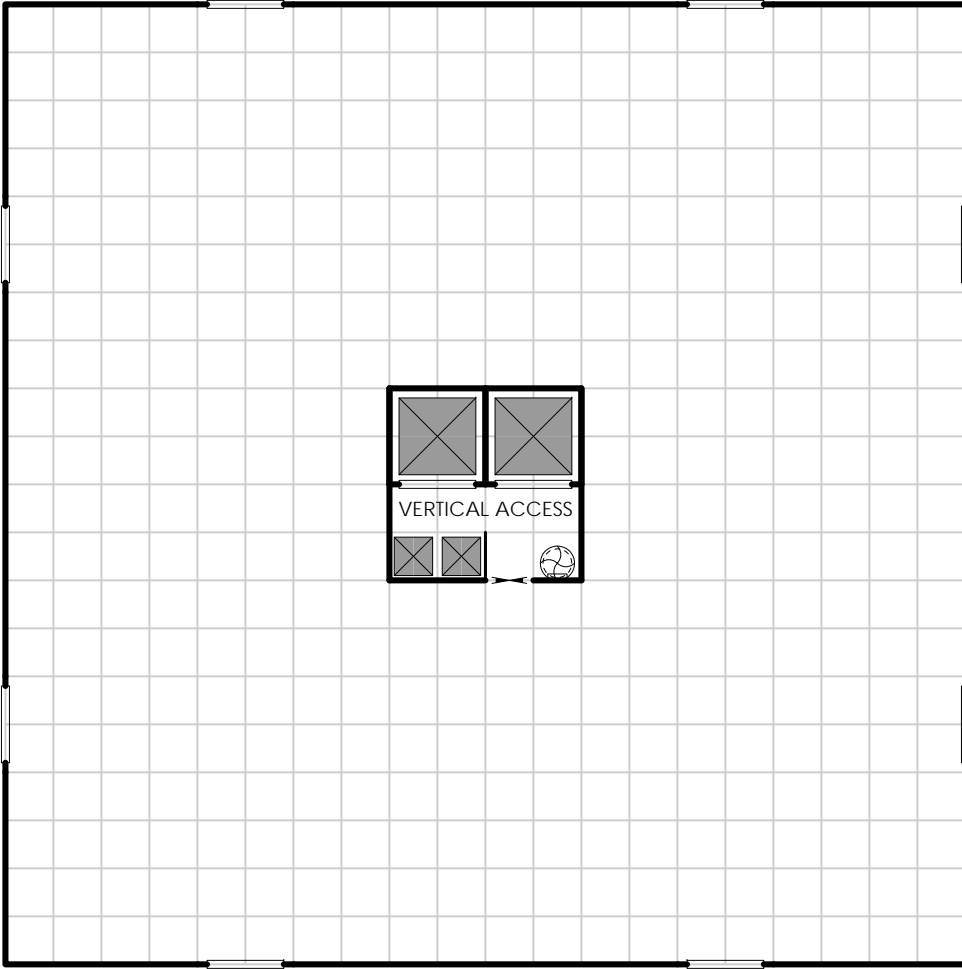
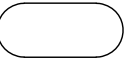
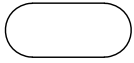

Notes:

- The core of this deck is for vertical access, allowing all designs created on this blank to allow for continuous vertical movement.

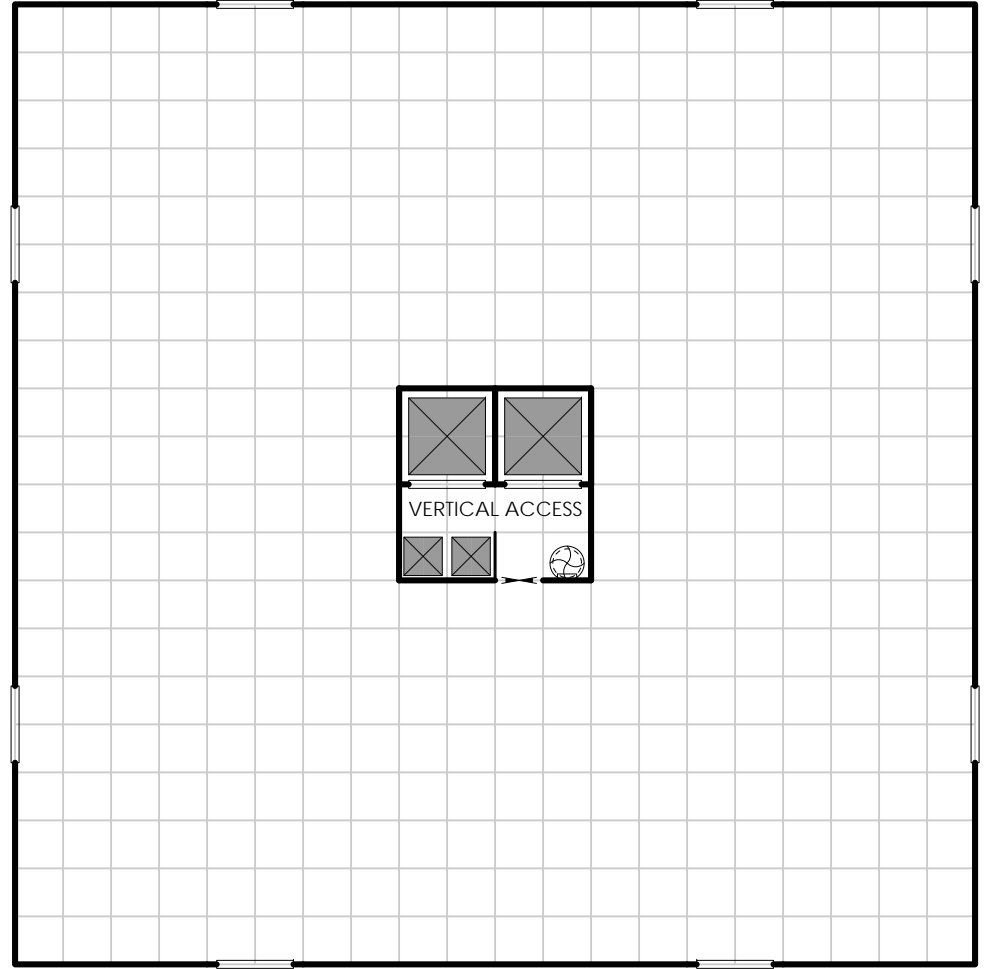

Notes:

- The core of this deck is for vertical access, allowing all designs created on this blank to allow for continuous vertical movement.

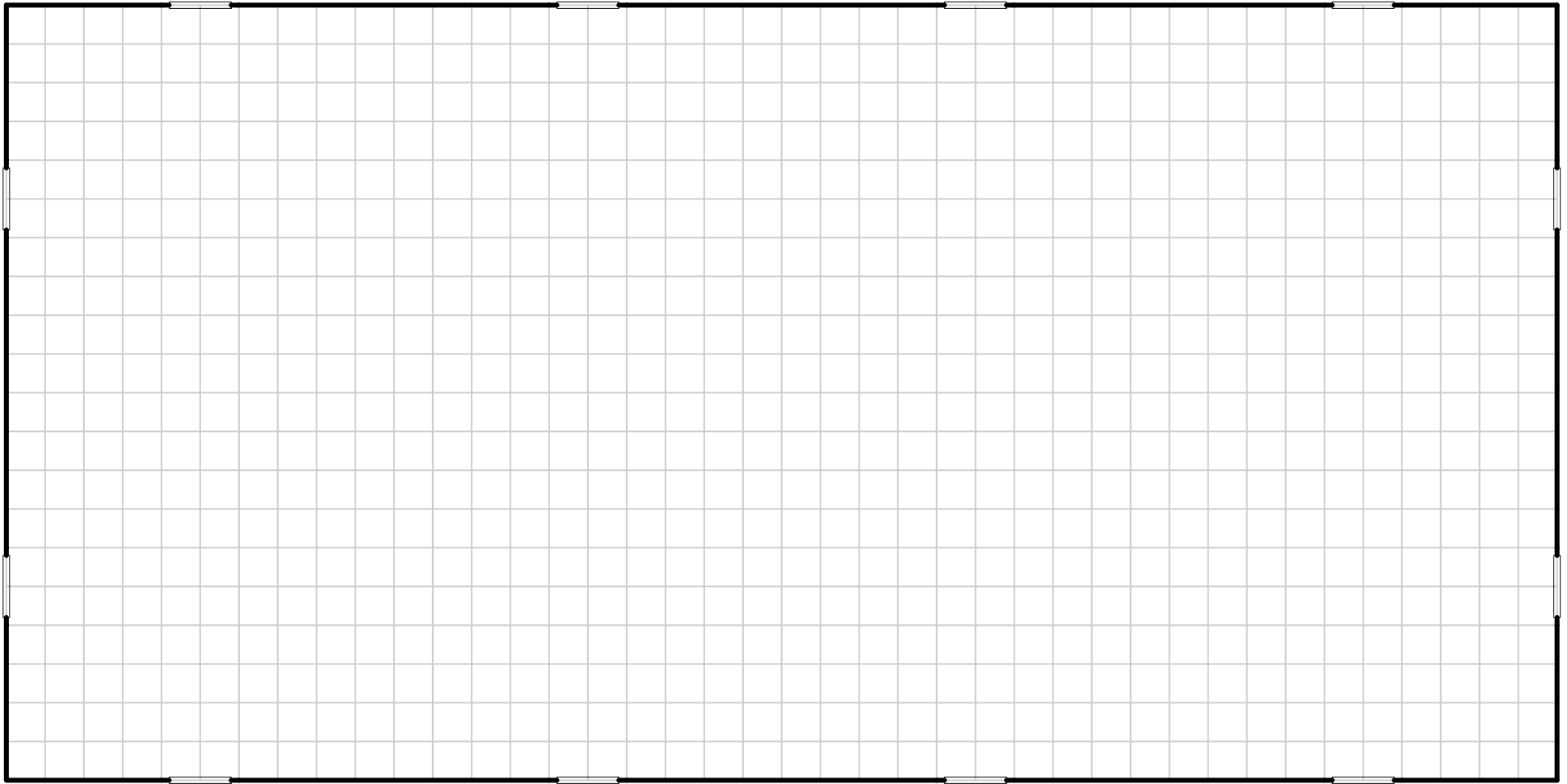
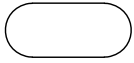

Notes:

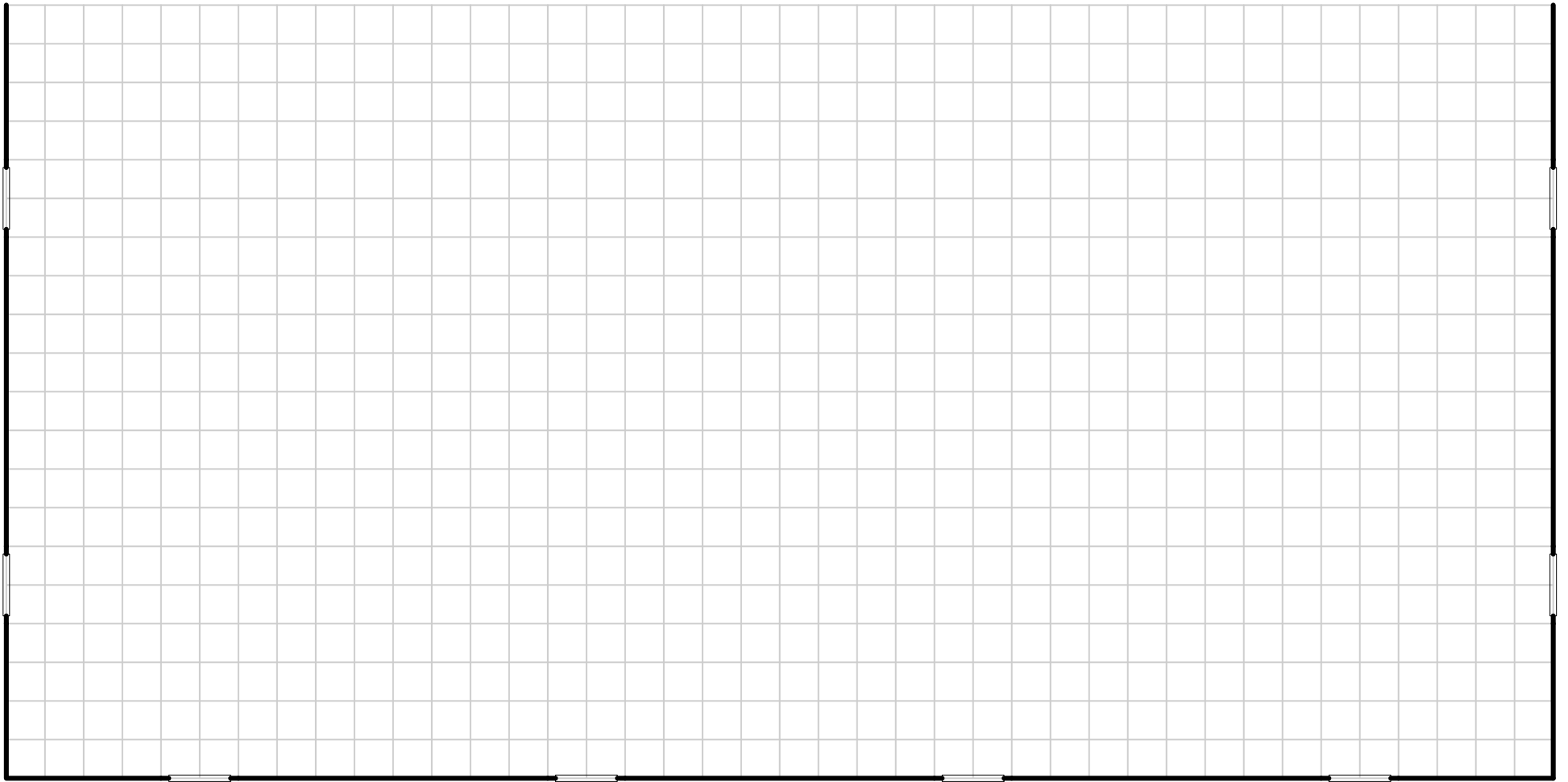
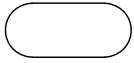

Notes:

Index - Standard Geomorphs

Standard Geomorphs

101	Multi-Purpose	141	50 Ton Launch / Multi-Purpose	181	Engineering
102	Research Deck	142	50 Ton Launch / Multi-Purpose	182	Multi-purpose
103	Cargo Bay (full)	143	50 Ton Launch / Crew Quarters	183	Gig Hangar
104	Cargo Bay (empty)	144	Engineering / Passenger Deck	184	Multi-purpose
105	Engineering/Sensor Ops	145	Engineering (lower)	185	Multi-Purpose
106	Robotics Lab	146	Engineering (upper)	186	Medical Bay
107	Fighter Hangar/Crew Area	147	Fighter Hangar / Engineering	187	Passenger Deck
108	Barracks	148	Fighter Hangar	188	Escape Pods
109	Brig/Prison	149	Fighter Hangar	189	Multi-purpose
110	Fuel Deck	150	Barracks	190	Multi-purpose
111	Arboretum (lower level)	151	Multi-Purpose	191	Vehicle Bay
112	Arboretum (upper level)	152	Passenger Staterooms	192	Holodeck
113	Bridge/Multi-Purpose	153	Starship Hangar	193	Multi-Purpose
114	Engineering	154	Starship Cradle	194	Multi-Purpose
115	Fighter Hangar (lower)	155	30 Ton Shuttle/Multi-Purpose	195	Multi-Purpose
116	Fighter Hangar (upper)	156	Multi-Purpose	196	Multi-Purpose
117	Battery Deck	157	Engineering / Crew Quarters	197	Multi-Purpose
118	Multi-Purpose	158	Fuel Deck / Crew Quarters	198	Multi-Purpose
119	Hydroponics Bay	159	Cargo Bay (full)	199	Engineering
120	Agricultural Bay	160	Cargo Bay (empty)	200	Engineering
121	Multi-Purpose	161	Engineering	201	Multi-purpose
122	Medical Research	162	Multi-Purpose	202	Engineering
123	Multi-Purpose	163	Drop Capsule / Troop Deck	203	Elevator Core
124	Engineering	164	Dropship Bay	204	Elevator Core
125	Cargo Bay (full)	165	Multi-Purpose	205	Elevator Core
126	Cargo Bay (empty)	166	Engineering / Fuel Deck	206	Multi-Purpose
127	Launch Bay	167	50 Ton Shuttle Hangar	207	Passenger Deck
128	Fuel Refinery	168	Steerage / Engineering	208	Drop Capsule Deck
129	Multi-Purpose	169	Sports Complex	209	Passenger Deck
130	Multi-Purpose	170	Auditorium	210	Auditorium
131	Multi-Purpose	171	Fighter Hangar	211	Waste Processing
132	Low Berth Deck	172	Fuel Deck	212	Scout / Survey Deck
133	Scrap/Recycling	173	Engineering / Crew Quarters	213	Promenade - Retail / Food / Bar
134	Engineering	174	Engineering / Crew Quarters	214	Promenade - Casino
135	Starship Cradle	175	Engineering	215	Security Checkpoint
136	Starship Cradle	176	Engineering	216	Engineering/Sensor Ops
137	Arboretum	177	Arboretum	217	Cargo Bay / 20 Ton Launch
138	Crew Quarters	178	Arboretum / Multi-purpose	218	Drop Capsules / Troop Deck
139	Construction Deck (lower)	179	Multi-purpose	219	Hydroponics / Carniculture
140	Construction Deck (lower)	180	Engineering	220	Xboat Retrieval & Repair Deck

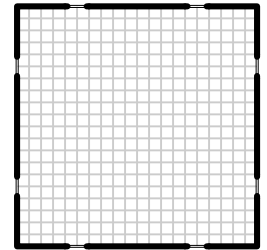

Standard Geomorph

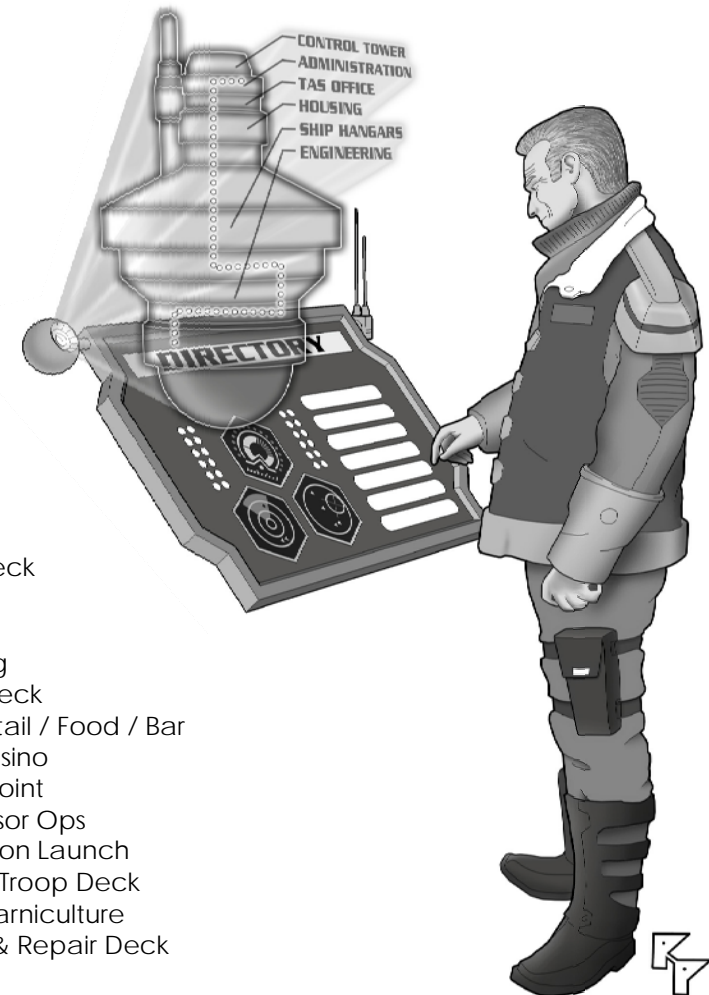

Index - Edge Geomorphs

Edge Geomorphs

301 Bridge	341 Passenger Deck	381 Robotics Lab	421 Brig/Prison
302 Xboat Repair Bay	342 Pool Deck	382 Multi-Purpose	422 Passenger Deck
303 Passenger Deck	343 Arboretum	383 Tank Bay	423 Medical Research
304 Communications	344 Arboretum	384 Multi-Purpose	424 Water Storage
305 Weapons Bay	345 Scout Deck	385 Cargo Bay	425 Fighter Hangar
306 Cargo Bay/Runabout	346 Gunnery/Barracks	386 Cargo Bay	426 Fighter Hangar / Crew Quarters
307 Cargo Bay/Launch	347 Sandcaster Deck	387 Engineering	427 Multi-Purpose
308 Cargo Bay/Launch	348 Bridge	388 Mining Bay	428 Multi-Purpose
309 Cargo Bay (full)	349 Passenger Deck (lower)	389 Multi-Purpose	429 Drop Capsule Deck
310 Cargo Bay (empty)	350 Passenger Deck (upper)	390 Multi-Purpose	430 Passenger Deck
311 Cargo Bay (upper)	351 Engineering	391 Multi-Purpose	431 Passenger Gate / Concourse
312 Cargo Bay (upper)	352 20 Ton Launch Bay	392 Cargo Bay	432 Passenger Gate / Concourse
313 Arboretum	353 Research Lab	393 Engineering (lower)	433 Fuel Deck
314 Restaurant / Bar	354 Hydroponics Bay	394 Engineering (upper)	434 Fuel Deck
315 Engineering	355 Carniculture Lab / Cargo Bay	395 Elevator Core	435 Collapsible Fuel Tank - Full
316 40 Ton Launch Bay	356 Agricultural Bay	396 Elevator Core	436 Collapsible Fuel Tank - Empty
317 Security Checkpoint	357 Cargo Bay	397 Cargo Bay - Launch	437 Fuel Deck w/ Drop Tank
318 Waste Processing	358 Weapons Bay	398 Vehicle Bay	438 Fuel Deck - Detached Drop Tank
319 Multi-Purpose	359 Engineering	399 Cargo Bay - Ship's Boat	439 Fuel Deck w/ Drop Tanks
320 Cloning Facility	360 Multi-Purpose	400 Labs - Offices	440 Fuel Deck - Detached Drop Tanks
321 Fuel Deck	361 Engineering	401 Fighter Hangar	441 Promenade - Food Court
322 Fuel Deck	362 Engineering	402 Multi-Purpose	442 Promenade - Bar
323 Low Berth Deck	363 Tech Lab (lower)	403 Vehicle Bay (lower)	443 Promenade - Retail
324 Multi-Purpose	364 Tech Lab (upper)	404 Vehicle Bay (upper)	444 Promenade - Casino
325 Cargo Bay (full)	365 Gunship Hangar (lower)	405 Engineering	445 Crew Quarters/Arboretum
326 Cargo Bay (empty)	366 Fighter Hangar (upper)	406 Multi-Purpose	446 Crew Quarters/Mess Hall
327 Vehicle Hangar	367 Multi-Purpose	407 Mission Control	447 Communications Dish (lower)
328 Vehicle Hangar	368 Multi-Purpose	408 Medical Bay	448 Communications Dish (upper)
329 Missile Deck	369 Cargo Bay (full)	409 Gymnasium	449 50 Ton Weapon Bay
330 Missile Deck	370 Cargo Bay (empty)	410 Holodeck	450 50 Ton Weapons Bay
331 Flight Deck - Vertical	371 Grav-Tank Garage	411 Shooting Range/Dojo	451 50 Ton Weapons Bay - Missiles
332 Fighter Hangar	372 Barracks	412 Cargo Bay - Launch	452 50 Ton Weapons Bay - Missiles
333 Gig Cradle	373 Cargo Bay/Launch	413 Multi-Purpose	453 50 Ton Weapons Bay - Particle Accelerator
334 Grav Vehicle Garage	374 Cargo Bay	414 Multi-Purpose	454 50 Ton Weapons Bay - Empty
335 Fighter Hangar (lower)	375 Cargo Bay/Launch	415 Scout / Survey Deck	455 50/100 Ton Weapons Bay
336 Fighter Hangar (upper)	376 Fighter Hangar	416 Scout / Survey Deck	456 50/100 Ton Weapons Bay - Missiles
337 Water Storage	377 Multi-Purpose	417 Engineering	457 Missile Deck - Lateral Barbettes
338 Scrap/Recycling	378 Fuel Refinery	418 Engineering	458 Missile Deck - Lateral Barbettes
339 Vehicle Hangar - Full	379 Weapons Bay	419 Escape Pod Deck	459 Barquette Deck
340 Vehicle Hangar - Empty	380 Barracks/Training	420 Escape Pod Deck	460 Dorsal/Ventral Barbettes

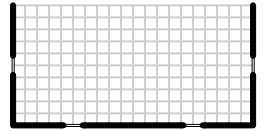

Edge Geomorph

Index - Corner Geomorphs and Specialty Geomorphs

Corner Geomorphs

501	Fuel Deck	541	Cargo Bay (empty)
502	Fuel Deck	542	Cargo Bay
503	Fuel Deck	543	Arboretum
504	Fuel Refinery	544	Arboretum
505	Fuel Deck/Gunnery	545	Arboretum
506	Bridge/Crew Area	546	Arboretum
507	Bridge	547	Arboretum
508	Bridge	548	Arboretum
509	Bridge	549	Survey Deck
510	Bridge	550	Agricultural Bay
511	Bridge	551	Hydroponics Bay
512	Bridge/Engineering	552	Water Storage
513	Cargo Bay	553	Solar/Battery Deck
514	Cargo Bay	554	Air/Raft Bay
515	Cargo Bay	555	ATV Bay
516	Cargo Bay/Launch	556	Grav-Tank Bay
517	Cargo Bay/Launch	557	Grav-Bike Bay
518	Cargo Bay/Launch	558	Vehicle Bay
519	Launch/Gunnery	559	Vehicle Bay
520	Engineering	560	Vehicle Bay (empty)
521	Engineering	561	Sensor Ops
522	Engineering	562	Sensor/Comm. Bay
523	Engineering	563	Drop Capsules
524	Engineering/Sensors	564	Escape Pods
525	Weapons Deck	565	Escape Pods
526	Missile Deck	566	Control Room
527	Sandcaster Deck	567	Scrap/Recycling
528	Barbette Deck	568	Offices
529	Barbette Deck	569	Executive Lounge
530	Barbette Deck	570	Barracks
531	Fighter Hangar	571	Crew Areas
532	Fighter Hangar	572	Stellar Cartography
533	Fighter Hangar	573	Science Lab
534	Fighter Hangar	574	Medical Research
535	Fighter Hangar (lower)	575	Med Lab/Low Berths
536	Fighter Hangar (upper)	576	Robotics Lab
537	Cargo Bay (full)	577	Engineering
538	Cargo Bay (empty)	578	Engineering
539	Cargo Bay	579	Engineering
540	Cargo Bay (full)	580	Engineering

581	Engineering
582	Engineering
583	Engineering
584	Engineering
585	Multi-Purpose
586	Multi-Purpose
587	Multi-Purpose
588	Multi-Purpose
589	Multi-Purpose
590	Multi-Purpose
591	Multi-Purpose
592	Multi-Purpose
593	Multi-Purpose
594	Multi-Purpose
595	Multi-Purpose
596	Offices
597	Transporter
598	Holo Suites
598	Fighter Hangar
600	Fighter Hangar
601	Passenger Gate
602	Security Checkpoint
603	Promenade - Food Court
604	Promenade - Restaurant
605	Promenade - Bar
606	Promenade - Bar
607	Promenade - Retail
608	Promenade - Casino
609	Passenger Quarters
610	Passenger Quarters
611	Passenger Quarters
612	High Passenger Quarters
613	Steerage
614	Steerage and Low Berths
615	Engineering (lower)
616	Engineering (upper)
617	Conference Room
618	Elevator Core
619	Elevator Core
620	Cargo Elevator Core

Specialty Geomorphs

TR0	Trams and Trains - Symbols
TR1	Tram Station - Empty
TR2	Tram Station - Full
TR3	Tram Station - Cargo Platform
TR4	Tram Station - Secured
TR5	Tram Station
TR6	Tram Tunnel - Basic
TR7	Tram Tunnel Junction
TR8	Tram Repair Area

IS1	Interstitial Space
IS2	Interstitial Space
IS3	Interstitial Space
IS4	Interstitial Space

M1	Megamorph - Starship Hangar/Repair Bay
M2	Megamorph - Starship Hangar/Repair Bay
M3	Megamorph - Open Landing Platform
M4	Megamorph - Flight Deck (lower level)
M5	Megamorph - Flight Deck (upper level)
M6	Megamorph - Flight Deck - Vertical
M7	Megamorph - Cargo Deck

VC1	Vertical Core - Multi-Purpose
VC2	Vertical Core - Multi-Purpose
VC3	Vertical Core - Troop Deck
VC4	Vertical Core - Passenger Area

A collection of blank geomorphs has also been included for your use.

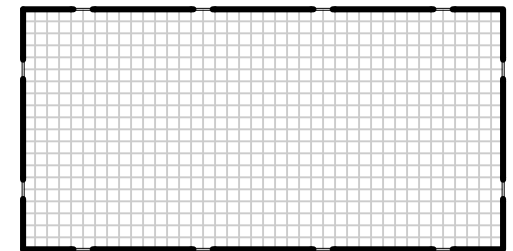

Megamorph

